In One Part—General News Sheet—18 Pages

The Times

Los Angeles

...hth Year.

...R ANNUM, $9.00 | Per Month, 75 Cents, or 2 1-2 Cents a Copy.

MONDAY MORNIN[G], SEPTEMBER 24, 1906.

On All News Stands, Trains and Streets. | 5 CENTS

THE WEATHER.
BRIEF REPORT.

...CAST—For Los Angeles and vi... Unsettled weather; possibly ... fresh south wind.
...ERDAY — Maximum tempera... ... deg.; minimum, 50 deg. Wind ... west; velocity, 1 mile; 5 p. m., ... velocity, 14 miles. At mid... ...e temperature was 60 deg.
...AY—At 5 a. m. the temperature ... deg.
...CAST—For San Francisco and ... Fair; fresh west wind.
...e complete weather report, includ... ...perative temperatures, will be ... on page 8.]

POINTS OF THE NEWS
IN TODAY'S ISSUE OF
The Times

INDEX.

...ce Riot is Over.
...anges His Base.
... To Visit Denmark.
... a Weird One.
... Folis Pyroman'ac.
... Oil's Big Dividends.
... Farce Now Settled.
... Page: Pen Points.
... and The Stage.
... Weather.
... Classified Advertising.
... Yacht Racing.
... Go to Defeat.
... Are at Rest.
... City's Gates.
... in Los Angeles County.
... of Neighboring Counties.
... Services: Vital Record.

SYNOPSIS.

...CITY. Dr. Henry S. Keyes at ... of those claiming the "gift ... made the startling claim ... to raise the dead....Burglars ... mail gems and the vicinity of ... and San Pedro streets is ter... ...Cholo was armed to the ... crawls under a bed when he ... policeman....Trinity Congrega... ...church dedicated with three ... after many wanderings. ... attended the first Sun... ...officially given in this city. ... are at rest, Revs. Lamb ... laid to rest....Romance ... domestic ends in a happy ...Because Mrs. Cook pre... ...send from being sent to an ... was murdered....Police ... "Yeggmen" have formed ... loot houses....At the ... yesterday....Within the ... what is doing in this ... burg....Music and the ... Arend coming to his ...Cheerful "Fats" and ... play a fancy game of ... Coast Yacht Club has a ...

...holders telling of good ...

...RN CALIFORNIA. Hearst-...torial Nominee Langdon ... Santa Barbara in auto ... and drum....Great building ... Pasadena owing to large in... ...seekers....San Bernardino ... convention said to be ill... ...inees may not be placed on ...Veteran at Soldiers' Home ... with assault on another vet... ...may die....Librarians of ... California meet soon in Long ...Scenic railway being con... ...on Catalina Island....Daugh... ...Monrovia pioneers dies sud... ...Move to make city of Saw... ...Quiet aftermath to Catalina ...Riverside electric road ...Corona gets new crockery ...plant.

...IC SLOPE. Harriman secures ... facilities in Tacoma and is ... have formed combine with sev... ...for competition with Great ....Detectives in San Francis... ...man said to be wanted in ... for $5000 embezzlement....Los ... Town Trustees prohibit sale of ... their jurisdiction....One per... ...two seriously, and several ... injured in street-car accident ... Francisco, caused by bad fuse. ...leaders in Portland threaten ...

...RAL EASTERN. Both Demo... ...and Republican parties in New ...determine to hold convention ....Authorities in Atlanta, Ga., ...with aid of militia they have ...race riot there, but late ru... ...negroes in outskirts are at... ...whites....Harvard professors ...will not reveal reason of ...expulsion from college, out of ...to students so dismissed....A ...of "yeggmen" in Maine, near ...after robbing postoffice, hold ...say, hasting great quantity of ...in their possession....Troops ...Antonio, Tex., are held ready ...Cuba....Non-union moulder in ...O., shoots and seriously ...striking moulder....A Marian... ...lays in ambush for negro, and ...killed by mistake. ...Rebels in Cuba complain ...of; Taft counsels goverment ....Report from Santo Do... ...battle between troops and ...imminent....Europeans and ...contribute generously for ...from typhoon.

...T ON HIS TRAVELS.

...Where the Secretary At... ...a Reception and Ball, ...Is Again Sets Out.

...ASSOCIATED PRESS—P.M.] ...Sept. 23.—Secretary of State ...here at 5:30 o'clock this ...His party left Panama at ...this morning and stopped ...points along the line of the ...a reception and ball were given ...in honor of the Secretary ...left is embarked on the United ...Columbia.

MARK TWAIN HAS HOPES.

NEW HAVEN, (Ct.) Sept. 23.—[Ex... ...Dispatch.] After his daughter, ...Clara Clemens, made her debut ...concert singer last night, Mark ...is in a happy mood. It was his first appearance in ...since his return to America. He compared ...to "seasickness," and said ...his worst enemy might ex... ...such sensations simultaneous...

RACE RIOT IS OVER.

So Say Authorities of Atlanta.

With Aid of Militia, They Now Claim to Control the Situation.

Grim Night of Terror for the Southern City—Mobs Are Rampant.

Windows Are Broken, Cars Attacked and Wildest Confusion Prevails.

[BY THE ASSOCIATED PRESS—P.M.]

ATLANTA (Ga.) Sept. 23.—Twenty-four hours have passed since a race war of no mean proportions began in Atlanta. In that period at least ten lives have been sacrificed and the number of injured will be at least forty, several of whom cannot recover.

At 10 o'clock tonight the city is controlled by the police, aided by nearly a thousand of the State militia. Every part of the town is patroled by soldiers, and the authorities seem to have the situation well in hand.

Gov. Terrell, who ordered several companies of the State militia from points outside of Atlanta to aid the local companies, stands ready to declare the city under martial law if the scenes of last night are repeated.

ATLANTA (Ga.) Sept. 23.—A race war of alarming proportions began here last night. Throughout the night it raged with varying vigor, and when morning dawned it found a number of negroes and one white man dead, a score of both races wounded, and the downtown streets in possession of eight companies of the Fifth Georgia Infantry, with a battery of light artillery in reserve.

Through the day little of importance occurred. The police assert that, with the aid of the militia, they have the situation under control.

This condition came as the result of numerous attempted assaults upon white women by negroes. The last of an even dozen of such assaults within the limits of Fulton county, during the last nine weeks, came yesterday when four attempts at assault were reported.

BEGINNING OF RIOT.

The usual Saturday night crowds were largely increased by men and boys, who thronged the downtown streets. There was no leader, and no overt act until late in the evening.

About 10 o'clock a negro shoved a white woman from the sidewalk on Whitehall street, in the center of town. Almost simultaneously a negro woman made an insulting remark to a white man, on an adjoining street, and he administered what he considered due punishment.

From this start the excited crowd which had become a mob began its work of destruction. Five thousand men and boys thronged the downtown streets, looking for negroes. News that a riot had started brought thousands more from their homes in the suburbs and residence districts until fully 10,000 men thronged the downtown section.

ATTACK ON CARS.

They made attacks on the incoming street cars. Each car was scanned for negroes. The trolleys were pulled from the wires, and in the semi-darkness of the unlighted cars negroes were beaten, cut, and stamped upon in an unreasoning frenzy. If a negro offered resistance or remonstrated, it meant sure death.

One car, half filled with negroes, approached from an outside run. The mob dashed at it, and resistance was made by the negroes, who had been apprised of the trouble. Three negroes lay dead on the floor of the car when it was permitted to move on, and two more were beaten to unconsciousness.

MAYOR'S INTERVENTION.

When the crowd seemed to be getting beyond control, at about 10 o'clock, Mayor Woodward mounted a car platform in Peachtree and Marietta streets, and urged the people to disperse, saying that the assaults upon white women would be punished promptly.

Mayor Woodward was given a respectful hearing, but, when he finished, the work of destruction was resumed. He made another appeal a few moments later, but without result. Then he turned in a general fire alarm calling the entire fire department to the scene. To Chief Joyner he gave the laconic order:

"Clear the streets!"

The result was to stop the mob in its work in that immediate vicinity and drive it to other streets. The situation became so threatening at 11 o'clock that Gov. Terrell was appealed to to order out the State troops.

TROOPS ORDERED OUT.

Gov. Terrell gave the order mobilizing the eight local infantry companies at once. Previously a police riot call had been sounded summoning all police reserves to headquarters.

With the decision to call out the troops, the big fire bell sounded once more, this time the call being for every member of the militia to report forthwith at his armory. It was almost 2 o'clock this morning before the first squad appeared on the streets.

The attacks on negroes had the effect of clearing the streets of all colored people. Street hacks were abandoned at curbings, drivers on baggage wagons vanished, and their places were taken by white men.

This fear of trouble affected several public conveniences today. The postoffice officials had much difficulty in delivering special letters, ice deliveries have been scarce in private homes, in restaurants service has been restricted by the absence of the regular waiters.

Throughout the day hundreds of negroes have been fleeing from the city.

WOMEN MOST WARLIKE.

In the fighting last night negro women were the most warlike, urging resistance to the mob, and they themselves fighting like Amazons.

The lawless character of the mob was fully demonstrated during the latter part of the evening. When the negroes had vanished from the streets, the mob, from pure wantonness, broke windows and damaged property.

The crowd, after pulling the negro porters off a Western and Atlantic Railroad train, proceeded to smash the windows in the day coaches, and in the mail and baggage cars. They then crowded to the Kimball House and continued smashing windows, causing the loss of several hundred dollars.

Numerous windows in stores on Peachtree street today show the fact that the mob passed that way. A close watch was maintained to guard against incendiarism, but fortunately this precaution was unnecessary and fire was not added to the horrors of the night.

It was a night of terror to hundreds of persons in the residence districts, who were practically without protection.

MEET AND DENOUNCE MOBISM.

[BY THE ASSOCIATED PRESS—P.M.]

ATLANTA, Sept. 23.—At a meeting of citizens representing the best element of Atlanta, Gov. Terrell, Mayor Woodward, Col. Robert Lowry, Col. James English and others, to the number of 300, were present and speeches were made and warmly applauded in which the killing of the innocent negroes and the injuring of a score or more of white people and negroes was condemned as a reflection on the spirit of the city, State and South.

The heralding of recent assaults on white women by negroes in flaming headlines in the extra edition of local papers was condemned in unmeasured terms, and the earnest request was made that no such editions concerning these topics be issued.

Such "inflammatory headlines" were declared to be the direct cause of the outrage of last night.

Resolutions were adopted urging on the City Council the enactment of laws closing negro dives in which, it was declared, much of the crime among the negro classes has its origin. The restriction of saloons for both whites and blacks was demanded from the city authorities.

Gov. Terrell said he would proclaim martial law if conditions warranted. The hearty support of those present was pledged to city, county, and State authorities in combined efforts to control the situation.

NEGROES ATTACK WHITES.

REPORTED RIOTS IN SUBURBS.

[BY THE ASSOCIATED PRESS—P.M.]

ATLANTA, Sept. 23.—Numerous and persistent rumors are reaching the city of negroes attacking white persons and stoning street cars in the suburbs and outskirts of the city.

The larger part of the militia is concentrated in the downtown districts, Marietta and Decatur streets, both frequented by negroes, are crowded with white men. The troops are marching through the crowds, trying to enforce the order of the Mayor, that the streets shall be cleared.

More than fifty arrests have been made of members of last night's mob A $500 bond is required in each case. Of the dead, it is impossible to get the names. Partial lists have been prepared, and no two of them agree.

BATTLE IN PROSPECT.

Santo Domingo's Contending Forces to Meet at Monte Cristi.

[BY THE ASSOCIATED PRESS—P.M.]

WASHINGTON, Sept. 23.—According to information which has reached Washington from San Domingo, a battle between the government troops and the rebel forces is imminent, and the forthcoming engagement is expected to be a decisive one.

The contending forces are assembling in the vicinity of Monte Cristi, where the battle, it is expected, will be fought. Should the government gain a victory over the rebels, it may put an end to the rebellion.

CHANGES HIS BASE.

Taft Reproves the Government.

Insurgents Allege Bad Faith Because Avalos Came Up With His Forces.

Impression Prevails That the Palma Administration Is Forcing Occupation.

Terms on Which Peace Is to Come Not Apparent to the Cubans.

[BY DIRECT WIRE TO THE TIMES.]

HAVANA, Sept. 23.—[Exclusive Dispatch.] Secretary Taft has changed his base. He has moved his audience chamber from Marianao to the American Legation in this city, and has been busy all day hearing complaints of bad faith made by one side against the other.

The Secretary says they were untrue, but there seems to be a development in the situation tonight that may cause a more important change of base on the part of 2300 jackies and marines on board the big American fleet in the harbor.

AVALOS NEAR GUERRA.

It seems that Col. Avalos has come from Pinar del Rio and is located at Guanajay with 600 men, and is practically in touch with Pino Guerra's forces, who extend from Hoyo Colorado beyond Panta Brava, about twenty miles or so from Havana.

TAFT SENT WORD.

These forces fell back, the other night, because the government objected to their close proximity to the capital, and Secretary Taft sent word that their advanced position was a threatening one, and was in the spirit of the truce.

GUERRA REPORTS BACK.

Guerra reported to [illegible] had closed him in, and if they did not get away, there might be a fight, because it was evident that the government was not acting in good faith.

Taft found that word sent to stop Avalos had reached him at Candelaria, but that he had marched to Guanajay for food.

TOLD GOVERNMENT PLAINLY.

Secretary Taft told the government in very plain terms that both sides had agreed to a truce, and that this did not mean that either was at liberty to assume strategical positions.

MADE SATISFACTORY PROMISE.

It was explained that Col. Avalos had to leave Pinar del Rio to get food, as the rebels would not let the Western Railroad bring it to him from Havana. A promise was made that there should be no further movement of this or other forces, pending peace negotiations.

STILL SUSPECT BAD FAITH.

Now that the two forces have been brought actually in touch, the situation is generally regarded as more critical than before. It is broadly stated, and it is the popular belief, that the government has been guilty of bad faith.

READY FOR EMERGENCY.

Taft is inclined to receive its explanation why Col. Avalos came on, but the impression is general that the government is getting prepared to compel American occupation, if a settlement of the trouble by the commission shall be against it. This it could now easily do.

With the two forces at Guanajay shaking fists and making faces at each other, a fight could easily be precipitated, and then the bluejackets and marines would land instantly, and the fat of both contending parties would be in the fire.

Concerning the reported preparations Saturday night for the transportation of marines and bluejackets by rail to Camp Columbia, Secretary Taft today said:

"The United States forces are under my orders. I have given no orders for them to land, and not a man shall land until I give such an order.

"It now appears that Acting Secretary of the Interior Montalvo ordered the trains prepared in anticipation of the possible landing of a supply of quartermaster's stores at the wharf. The captain of the port gave color to the report that they had been placed there in readiness for the landing of men. The stores consisted of tent floorings, poles, pegs, water barrels and 150,000 rounds of ammunition."

AWAITING CONDITIONS.

DISTRUST PENDING ISSUE.

[BY THE ASSOCIATED PRESS—P.M.]

HAVANA, Sept. 23.—All classes are now awaiting the conditions under which tranquillity will be restored in Cuba, and keen disappointment is expressed on every side because of the likelihood of peace being brought about without armed American intervention.

That the differences of the opposing factions could be reconciled was generally believed to be possible until today, when it was announced that the Liberals and the insurgents had empowered a committee to represent them before the American mediators.

It is evident that the business interests of the island have no confidence in the ability of the Cubans to rule themselves, and now, when it appears too late, they are openly favoring forcible intervention, and possibly annexation.

MUST HARMONIZE.

Secretary of War Taft is cognizant of this general opinion that peace cannot last unless it is enforced by an American army, but fears that it is the duty of the United States to give the republic another chance, and believes that it would be bad policy for the United States to keep a force in Cuba longer than was required to supervise the laying down of arms. He said today that if the Liberals and Moderates harmonize their differences the United States must regard the compact as made in good faith.

That peace will come as the result of the mediation of the United States is now believed by Cubans regardless of party affiliation, but whether it be on terms that will insure permanent tranquillity is questioned.

ZAYAS ARRANGES FOR HEARING.

Secretary Taft and Assistant Secretary of State Bacon spent Sunday in quietly receiving a few persons. Representatives of veterans and diplomatic corps made brief visits. Señor Alfredo Zayas later met the mediators and Liberals' committee tomorrow morning. All conferences hereafter will be held at the Legation on account of its accessibility, since the most of the visitors to Messrs. Taft and Bacon reside in Havana.

When the diplomatic corps representatives of foreign powers visited Mr. Morgan's villa at Marianao today, Taft significantly stated that he could give them no definite assurances of peace, for the reason that terms had not been put forward. This statement was in response to an expression from Cayztano de Ayala, the Spanish Minister, that the world expected the United States to settle the turmoil on such generous but firm conditions as to maintain the integrity of the republic.

Funston has not yet arrived in Cuba. He left Washington Saturday afternoon.

WRECK ON PANAMA ROAD.

PANAMA, Sept. 23.—[Exclusive Dispatch.] The second disastrous wreck on the Panama Railroad within three days, occurred this morning. In the wreck Friday, two engine drivers, two firemen and one conductor were killed. In this morning's wreck, four men were killed, including Nathaniel Frazier, who has been pulling a throttle on the isthmus for twenty-three years. Several persons were injured in both wrecks.

TO COLLEGE WITH HORSES.

CAMBRIDGE, (Mass.) Sept. 23.—[Exclusive Dispatch.] Harvard University will open this year with the largest classes in history in spite of increased tuition fees. Among the new students will be Jay Coogan, son of Mr. and Mrs. James J. Coogan of Newport, and grandson of the millionaire New York diamond merchant. He will take with him a stable of magnificent riding and driving horses, for use during the college term.

MONGOLIA STILL AT MIDWAY.

HONOLULU, Sept. 23.—The Mongolia is still at Midway. It is believed here that she probably will not leave there without a convoy.

AMERICAN LEAVEN AMONG CANADIANS.

[BY DIRECT WIRE TO THE TIMES.]

OTTAWA (Ont.) Sept. 23.—[Exclusive Dispatch.] The American invasion of the Northwest is claimed to be having a democratic influence at Calgary, Alberta. Only seven people attended a civic reception just tendered to Earl Grey and party on their present Western tour. A Calgary dispatch, tonight, among other things has this: "A feature which follows to the defense of the Calgar people, in their attitude towards the viceroyal visitors, is related by the Daily Herald of Calgary. It is the oldest paper in the Northwest. The Herald said:

"'Lord Grey did not meet with insult, but his coming was regarded with indifference. The West is busy, and usually takes a man at his word. The graduate drops his degree and the nobleman leaves his title behind. A man is the biggest thing in the West, and in the face of this levelling process, which taps a man on the shoulder wherever he goes, can Lord Grey or any nobleman expect a great demonstration.

"'The West, moreover, is becoming more democratic through its American immigration. Thousands from the United States have come into Canada, and with them have brought their conception of a sovereign people. All that is formal and symbolic in our institutions and government must give way before the democratic leaven which has been coming into Canada during the past five years.'"

HE RAISED THE DEBT.

Dr. Walters, Attending Sick Son in Council Bluffs, Where He Once Performed Service.

[BY DIRECT WIRE TO THE TIMES.]

COUNCIL BLUFFS (Iowa) Sept. 23.—[Exclusive Dispatch.] Dr. Luther M. Walters of Los Angeles is at the bedside of his son, E. H. Walters, a well-known business man of this city, who is critically ill. Dr. Walters was pastor of the Broadway Methodist Church in Council Bluffs from 1877 to 1879, and his return to the city recalls a memorable incident in the history of his pastorate.

The church was heavily in debt, but the pastor pledged himself to raise the debt before going to California, and by a remarkable personal campaign he did so. He erected an immense tent, and there, one Sunday morning in July, 1879, with Bishop Andrews presiding, and with fifty ministers of all denominations from towns in Kansas, Nebraska, Iowa and Missouri attending, thousands of people gathered, and within one hour more than enough money was raised to free the church of its debt.

Most of the money came from people who did not belong to the Methodist Church.

MANY BODIES IN THE RUINS.

NUMBER OF SKELETONS FOUND IN SAN FRANCISCO.

Contractor Makes Grewsome Discovery While Clearing Away Debris of Lodging-house Burned During Earthquake Disaster—Fifty People in Building, Seven Alive.

[BY DIRECT WIRE TO THE TIMES.]

SAN FRANCISCO, Sept. 23.—[Exclusive Dispatch.] Another tragedy of the great fire has been brought to light through the finding of the remains of a score or more bodies in the ruins of a lodging-house at the corner of Fifth and Minna streets.

J. Armstrong, a contractor, made the grewsome find while clearing away debris, which blockaded the thoroughfare. The lodging-house, which was a four-story frame building, was tossed bodily into Minna street in a heap by the earthquake and immediately took fire. It is said that the fire south of Market street originated here.

Fifty people were in the place at the time of the shake. Only seven have been accounted for. Mrs. Murray, the landlady, has never been seen or heard from, and it is thought that her remains are among those found. She is said to have a brother-in-law in Vallejo.

Armstrong positively identified one skeleton as being that of a young man named Woods, who was employed as a machinist by the Risdon Iron Works.

MURDERED AND DISMEMBERED.

GREWSOME CRIME DISCOVERED IN NEW YORK.

Body of Man, Supposed to Be an Italian, Found Wrapped in Newspaper and Burlap—Mystery Enshrouds the Case—Head and Parts of Body Still Missing.

[BY THE ASSOCIATED PRESS—P.M.]

NEW YORK, Sept. 23.—A burlap bag, stamped with the name "Z. K. Mano," a strip of a woman's skirt, and an oilcloth table covering, are the only immediate clews to the perpetrator of a revolting murder committed early today.

The dismembered body of a man, apparently an Italian, wrapped in the bag, was accidentally found in an excavation at 604 West Thirty-sixth street. The discovery was made by a day watchman, and later a systematic search by the police disclosed parts of a man's legs from the knees down, and also the arms and hands.

The latter were wrapped together in a newspaper dated September 10, and bound about the bundle was a strip of a woman's skirt. All was neatly and securely tied with a string suggesting deliberate preparation. This latter bundle was found under a covering of hay in an empty freight car at Thirty-sixth street and Eleventh avenue. The remains were apparently those of an Italian or Syrian. The head and thighs of the man are missing.

The burlap bag bore the name of "Z. K. Mano." A Syrian nut importer of that name at No. 67 Washington street died six weeks ago, and three weeks since his wife auctioned off the stock in trade of her late husband's business. A number of sacks similar to the one in which the body was found were among the effects sold, and the police are trying to trace them.

CHARGED WITH DESERTION.

Detroit Judge Divorces Albert Russell, Who Brought Out Neil Moret's Popular Songs and Music.

[BY DIRECT WIRE TO THE TIMES.]

DETROIT, (Mich.) Sept. 23.—[Exclusive Dispatch.] Albert Russell, formerly of the Whitney Warner Co., and the Remick Music Publishing Company houses, but now conducting a music house in Los Angeles, was charged with desertion in Judge Rohnert's decision of the Circuit Court yesterday. Charges were made in the divorce suit started by Mrs. Russell, and were not denied by the husband. Witnesses declared that Russell had admitted his indiscretions to his wife and her mother, and had then left Detroit.

The wife was granted a decree of complete divorce, and Judge Rohnert gave an additional order of $35 a month as permanent alimony, adding his willingness to increase this sum later on, if she requires it.

Russell has been instrumental in bringing out the music which has become famous in recent years, and was a half-owner with Neil Moret, the composer, in the music of "Hiawatha," which had a remarkable popularity as a song and instrumental selection.

TO VISIT DENMARK

Czar to Follow His Empress-Wife.

Czarina and Children Are Reported Already in Copenhagen.

Queen of England Is Now There to Greet Her Relatives.

Benign Reforms May Be Announced While Abroad.

[BY DIRECT WIRE TO THE TIMES.]

COPENHAGEN (Denmark) Sept. 23.—[Exclusive Dispatch.] There are persistent rumors here that the royal family of Russia is to visit the Danish court.

The Dowager Empress is already here and it is reported the Czarina and her children have also arrived.

It is known that for months there has been a quiet activity among the children of the late King Christian and while it has been given out through semi-official channels that the joint presence here of the Empress Dowager, who was Princess Dagmar of Denmark, and her sister, the Queen of England, is due to legal necessities of settling up King Christian's legacies, this explanation is not accepted by those who are closely watching Russia.

After the Czar and his family left the palace of Peterhof for a cruise in Finnish waters, it was announced several days ago, that the cruise was at an end, but it is remembered that the Czar did not come ashore to attend the funeral of his faithful Minister, Trepoff, and one of the latest reports from St. Petersburg is that the royal family has been again advised not to land.

A Copenhagen paper published a dispatch from Paris which in very definite fashion states that it is generally understood in the chancelleries of Europe that the Czar will not return to Russia at all if he does so it would only be to make final arrangements for shaking the reddened dust of Russia from his feet forever.

What the Czar has planned, says this dispatch, is to make one final effort to save Russia. The Emperor is honestly anxious to give his subjects the most benign gifts. He, however, knows that it is impossible to carry out these reforms, hampered and dragged back by both the dead weight and active antagonism of his court. So the Emperor, it is stated, has decided to try ruling from abroad.

BOMB FOR EFFECT.

THROWN TO HELP SOLLUGUB.

[BY THE ASSOCIATED PRESS—P.M.]

ST. PETERSBURG, Sept. 23.—There are suspicions here that the throwing of a bomb at Gen. Sollugub, Governor-General of the Baltic provinces, at Riga Saturday, was a state affair, arranged to strengthen his position, which is said to have been greatly shaken.

It is reported from Odessa that the Black Hundreds, acting in collusion with anarchists, have elaborated plans for a violent attack upon the Jews of the occasion of the Jewish New Year, and that the carrying out of these plans was only averted by the energy shown by the authorities.

Although the danger is believed to be passed, preventive measures have not been relaxed. Jews continue to be apprehensive.

At an extraordinary meeting held today at Kursk, by the marshals of the nobility, it was decided by a vote of 98 to 3 to expel from the ranks three members of the late Parliament, including Prince Peter Dolgoroukoff, vice-president of the lower house, who signed the Viborg manifesto.

BOMB THROWERS CONFESS.

ST. PETERSBURG, Sept. 23.—A dozen persons have been arrested on the charge of being implicated in the recent attempt on the life of Premier Stolypin, when a bomb was thrown in his villa. The leader is a Jewess. All those arrested have confessed.

POPE TO ASK MORE PENCE.

[BY DIRECT WIRE TO THE TIMES.]

ROME, Sept. 23.—[Exclusive Dispatch.] The Pope will soon issue an appeal to Catholics throughout the world to come to the financial assistance of the Vatican and increase their contributions. In view of the French crisis and falling off in income from that source, Cardinal Vannutelli has started the ball rolling in Germany, where the response is liberal.

It is expected that every bishop in America will also appeal for aid in replenishing the Vatican deficit through enlarged contributions to the Peter Pence fund. The Jesuits' order, reputed to be the richest in the world, will now send a yearly contribution to the Vatican, to be added to the subscription started by their Roman organ, the Civilita Catholica, and a similar movement has been started in Austria.

HIS JEKYLL-AND-HYDE CAREER A WEIRD ONE.

Story of Dual Life of Chicago Bank-Wrecker Like a Dark and Dreamy Tale from "Arabian Nights"—Love Letters Found.

[BY DIRECT WIRE TO THE TIMES.]

CHICAGO Sept. 23.—[Exclusive Dispatch.] Like the dreamy fables of "Arabian Nights," run the life stories of Paul O. Stensland, Cashier Henry W. Hering, Teller Walter Frantzen, "The Dago," Hogarth Gregerson, and of other employes of the Milwaukee Avenue State Bank.

Today is revealed the dreamland story of mystical orgies, the secrets of intrigues, the wild revelry that rang through years that Stensland was a "good fellow" and his followers were treading in his tracks.

From down in a vault in the bank has come to light Stensland's memorandum books. They are the documents of a bank wrecker's life of gayety. They reveal to the public the sentimental, wine-sotted, spendthrift side of a man outwardly faultless.

Even Hering is entrapped by the discovery of the banker's private box, for there are two long, sentimental letters addressed to him. They were written on the day that the bank closed, and in some unaccountable way were found with Stensland's papers.

LETTER FROM "SASS BOX."

One letter came while thousands of poor depositors were storming the doors of the ruined bank. It is said to have been written by Mrs. Anna Curtis Nelson, who later confessed her infatuation for Hering. It closes:

"Oh dear, when I saw your head out of the window, I got the worst heartache I ever had, and I can't lose it. I simply could not lie down, as sleepy as I was. With love and kisses" (many crosses and a long line.) 'write me,' or 'like me,' lovingly.

"SASS BOX."

The other was written the same day. "Sass Box" was very, very lonely for the fat cashier.

The penciled notes of Stensland outline his plans for the cooperative store—plans which proved disastrous—and also reveal some of the expenses of Leone Langdon Key. This fair favorite of the banker, it appeared, was liberally supplied with everything from underwear to cosmetics. In Stensland's handwriting, on yellow copy paper, is found a remarkable production, showing that the banker courted the muses.

SOME "POETRY."

"Once on a moonlight night the great and good Krishna sank into deep thought, and said:

"'I always believed that man was the most beautiful on earth, but now find that I have been mistaken. I see the lotus flower, which softly rocks itself in the night breeze. How infinitely more beautiful than all living beings."

"But after awhile he thought: 'Should not I, as a god, have power with a word to fashion a being which among men would be what the lotus is among flowers? Be it is so. Lotus transfer thyself into a maiden!'

"The waves shivered lightly, as, touched by wings of larks, the night became shining, the moon became more clear, and the night's singing birds sang more charmingly; but suddenly they became more silent, and then happened a wonder. The lotus stepped up to Krishna in the form of a humming bird."

There it ends. It will not be continued until Paul O. Stensland returns—until he wills to go on with the story.

There were the addresses of many women in his note books.

GENERAL STAFF PLANS IN FULL OPERATION.

[BY DIRECT WIRE TO THE TIMES.]

WASHINGTON, Sept. 23.—[Exclusive Dispatch.] Preparations for American military intervention in Cuba are now in full operation.

The plans of the General Staff of the army contemplate the concentration of between twenty and forty thousand troops, to be divided into four or five expeditionary columns for Cuba.

GEN. FUNSTON LEAVES.

Gen. Funston left Washington yesterday afternoon for Tampa, Fla., en route to Havana to join Secretary Taft. He departed with the knowledge that he would command the first expedition to Cuba.

Gens. Barry and Duval are returning from Europe as fast as possible. Gen. Duval undoubtedly will command an expedition, if a large force is sent to the island. Gen. Barry may take the field, or he may remain in Washington in his regular place as assistant to the Chief of Staff.

ORDERS FOR RATIONS.

Orders have gone from Commissary-General Sharp to various posts for the purchase of large quantities of the tropical ration. The supply ship Celtic left New York yesterday for Havana with enough fresh provisions and supplies to sustain the fleet for weeks. Colliers with coal for the battleships will follow.

ON THE JUMP.

Every branch of the War Department is on the jump. The horses advertised for in Chicago are only a part of those to be purchased. Bids for both horses and mules will be opened in Philadelphia and East St. Louis.

The two battalions of engineers at Washington Barracks will be a part of any expedition which goes to Cuba. Their services will be needed in maintaining the Cuban railroads.

EASIER THAN SPAIN'S TASK.

The campaign which the United States will have to conduct in the event of intervention will be simpler than the campaigns of the Spanish because of two facts: The Cuban people in part will be reconciled to American intervention, and will not revolt, as they did against Spain. The railroads, which now criss-cross regions almost inaccessible before 1898, will help the American army to keep order and preserve law in these regions where outlawry or revolt raises its head.

The Cuban Central Railroad follows the backbone of the island. At frequent intervals there are railroads running north and south across the island. Cienfuegos, for instance, is connected with the main line of the Cuban Central. Santiago has direct connection with Havana. Where the railroads go, there are also telegraph lines. The engineers will be needed to repair and guard the tracks, and the signal corps to maintain telegraphic communication.

READY IN TEXAS.

TROOPS WHICH MAY GO.

[BY DIRECT WIRE TO THE TIMES.]

FORT WORTH (Tex.) Sept. 23.—[Exclusive Dispatch.] Owing to the unsettled affairs in Cuba, the troops at Fort Sam Houston, San Antonio, Tex., are being held in readiness, should their services be required on the island.

There are stationed at Fort Sam Houston the First Cavalry, the Twenty-sixth Infantry and the Sixth and Fifteenth batteries of the field artillery, and if the United States should see fit to send any troops to Cuba, these may be the first to go.

The soldiers and officers at the post are much concerned over the situation and there is considerable speculation among them as to what the final outcome will be.

HASTENING TO CUBA.

AUXILIARY LEONIDAS GOES.

[BY DIRECT WIRE TO THE TIMES.]

PORTSMOUTH (Va.) Sept. 23.—[Exclusive Dispatch.] The United States naval auxiliary Leonidas, Capt. Worley, after hurriedly putting into Hampton Roads and taking on a cargo of coal, put to sea, last night, bound for Cuban waters, where she will supply the warships now on patrol duty there.

The naval auxiliary Hannibal is at Lambert's Point to load. She will follow the Leonidas down the coast as soon as possible.

STRIKERS BESIEGING THE STANDARD OIL.

[BY DIRECT WIRE TO THE TIMES.]

CHICAGO, Sept. 23.—[Exclusive Dispatch.] Riots in which three men were seriously injured and a score of others bruised and battered, yesterday, followed the attempt of the Standard Oil Company to introduce non-union labor into its plant at Whiting, Ind., to replace striking firemen.

Last night, the town was practically under siege by the strikers. The report spread during the afternoon that the Standard Oil Company, which owns many of the houses in which the employés have been living, proposed to post notices of eviction to go into effect today and the following days of the week.

FORMED TO RESIST.

It was said that the strikers had formed a temporary organization to resist these orders, and that they would give open battle to any official of the company or officer who attempted to evict them. It was also asserted that every company house is an arsenal. The men have armed themselves, and when they are not on duty, the wife will be in control of the "artillery," with her son or daughter doing duty as tenders of the "ammunition wagon."

The houses are so situated with regard to the company's work that a stockade can be built around them, and non-unionists housed there.

STRIKE FOR BAYONNE.

At the headquarters of the stationary firemen, it was said yesterday an appeal would be made to their organization to call a strike at the Bayonne, N. J., refineries of the company, where the entire export refining industry of the Standard Oil concern is carried on.

The effort of the company to displace firemen by using oil was balked, today, by the refusal of steamfitters to fit the pipes in the grates. The steamfitters said that they would not perform work that was designed to defeat the demands of other men, even though they were not members of a union.

REASON FOR HEARST'S EXPULSION A SECRET.

[BY DIRECT WIRE TO THE TIMES.]

BOSTON, Sept. 23.—[Exclusive Dispatch.] According to a statement made today, while authorities of Harvard University are always ready and willing to furnish information concerning former students of the university, when there is anything to be said in their favor, they always decline to answer questions concerning any one whose career there has been cut short by the faculty for good and sufficient reasons.

They have declined, for this reason, to answer any questions regarding Hearst, when he was a student at Cambridge, and, so far as they are concerned, whatever statements he chooses to make will remain unanswered.

They do this partly out of kindness to the student himself, feeling that his conduct there should not be given out to tell against him in his subsequent career, as a great many who been plucked at Harvard have overcome that handicap and have achieved distinction in after life.

FOUR ARE DROWNED.

Row Boat Sinks in Lake and Only One Occupant Escapes With Life.

[BY DIRECT WIRE TO THE TIMES.]

TOLEDO (O.) Sept. 23.—[Exclusive Dispatch.] By the sinking of a row-boat which filled during a squall and high sea, four were drowned in Lake Erie this evening. The drowned are:

JAMES HOWES, 36.
MRS. CATHERINE CARLIN, 28.
LILLIAN WATSON, 37.
FRANK ROCK.

Ed Sweetman, who was with them was rescued by Commodore Frey of the Toledo Yacht Club, after clinging to the boat for nearly five hours.

LABOR.

TWO TOTEMITES ATTACK WORKER.

ONE THUG GETS HIS DESERTS FROM PISTOL WOUND.

Wolfish Mob of Strikers Thousand Strong Then Gather to Lynch This Lone Man, but Quail Before Brave Woman Who Defends Hunted Man With Cobblestones.

[BY THE ASSOCIATED PRESS—P.M.]

COLUMBUS (O.) Sept. 23.—Frank Modispaugh, a non-union moulder, shot and seriously wounded George Davis, a striking moulder, and was rescued by the police from a mob threatening lynching, which was held at bay by a woman until the officers arrived.

The shooting occurred near one of the large breweries. Modispaugh was a strike breaker at the Hayden brewery, and was attacked on the street by Davis and an unknown companion. Modispaugh drew a revolver and shot Davis.

A crowd of workmen from the brewery attracted by the shooting threatened Modispaugh, and he fled into the home of Jesse Hazlett, near by. Hazlett's mother ran and notified the police, and on returning found nearly a thousand people surrounding her home threatening to lynch Modispaugh.

While the fugitive stood at the head of the stairway of the house, with a drawn revolver, Mrs. Hazlett stood on the steps with an armful of boulders, and threatened to stone the first person who attempted to enter her house.

None dared to molest her, and she barred the way until the police arrived. When Modispaugh was being placed in the patrol wagon the crowd surged about, and the police were compelled to draw their revolvers to keep the mob at bay. Davis was taken to a hospital, where he lies in a critical condition.

LEITER BEATS MINERS.

COURT ENJOINS STRIKERS.

[BY THE ASSOCIATED PRESS—P.M.]

SPRINGFIELD (Ill.) Sept. 23.—Joseph Leiteh, owner of coal mines at Zeigler, is victor over the Miners' Union in the contest which has been waged for nearly two years in the United States Court for the Southern District of Illinois over the question whether the Miners' Union, through its officers, should be perpetually enjoined from interfering with the operation of the mines at Zeigler.

Later McClellan Allen of this city, master in chancery to whom was referred the question, finds that William Morris, president of the subdistrict of the Miners' Union and a number of other officers and members of locals in that section of the State were guilty of violating the injunction of Judge Humphrey restraining them from interfering with the operation of the mines at Zeigler and that the injunction should be perpetual.

BUCKOS THREATEN STRIKE.

EXPORTERS GET ULTIMATUM.

[BY THE ASSOCIATED PRESS—P.M.]

PORTLAND, (Or.) Sept. 23.—Unless the grain exporters association comprising the five largest grain exporting houses in Portland, shipping the bulk of the grain exported from the Pacific Coast, increase the wages of members of the Grain Handlers' Union from 35 cents to 40 cents, by 7 o'clock Monday morning, the Portland water front will be involved in a strike affecting between 1000 and 1200 men. This is the ultimatum which the longshoremen gave the exporters this afternoon.

Injunction Is Modified.

NAPA, Sept. 23.—Judge Gesford has modified his temporary restraining order which he issued against cement strikers, as he thought it too broad. By this modification the men are allowed to board the cars and talk to the strike-breakers and endeavor to have them join the ranks of the strikers, but they are not allowed to use any form of intimidation to accomplish this end.

BESOLD BOUND FOR BAVARIA.

Brother-in-Law Thinks Accused Baker Was Preparing to Fly from the United States.

[BY DIRECT WIRE TO THE TIMES.]

BELLINGHAM (Wash.) Sept. 23.—[Exclusive Dispatch.] That Anton Besold, when arrested, was preparing to leave the United States for his old home in Bavaria, where a rich aunt left him a share of her estate, is the supposition of W. L. McFadden, brother-in-law of Mrs. Besold.

McFadden states that Mrs. Besold told him and his wife that this aunt left Besold a substantial allowance.

Besold has been drawing this annuity through the German Vice-Consul at St. Louis, according to McFadden. In order to continue to draw this money, it would be necessary for him to have it transferred through the German government officials.

McFadden thinks also that Besold had business with the German and Swiss consuls in Washington, D. C.

It is also the opinion of McFadden that his brother-in-law was intending to arrange with the United States government for the transfer of his pension to Europe. Besold served in the Spanish-American and Philippines war, says McFadden, and he was allowed a pension.

McFadden and Sheriff Williams have been trying hard to trace two trunks belonging to Mrs. Besold, which were shipped to Bellingham by her husband in July. These trunks, McFadden thinks, contain documents that would prove of great value to the authorities in fathoming the Bavarian's past.

TELEGRAPHERS STRIKE.

CHICAGO, Sept. 23.—Operators in the Chicago office of the Postal Telegraph Company at a meeting today voted to strike to enforce demands for increased wages and improved working conditions. Before the strike is put into effect, however, the schedule committee of the telegraphers' union will seek a conference with Vice-President E. J. Nally tomorrow in an effort to adjust the difficulties.

PUBLIC SAFETY MEN STEP DOWN AND OUT.

[BY DIRECT WIRE TO THE TIMES.]

PHILADELPHIA, Sept. 23.—[Exclusive Dispatch.] At the request of Mayor Weaver, Col. Sheldon Potter resigned as director of public safety yesterday, and his assistant, Thomas W. South, voluntarily followed him.

"Bob" McKenty, a former detective, who was made superintendent of the House of Correction, when Weaver took office, was appointed Col. Potter's successor. The job, it is said, was given him as a regard for his diligent services in behalf of Frederick J. Shoyer, who sought the nomination for District Attorney on the City Party ticket.

Shoyer's defeat brought about the unpleasantness which caused the withdrawal of Director Potter, and "Bob" expressed his willingness to assume his new duties immediately.

McKenty had come to the City Hall to make a humble report to Director Potter concerning the prisoners in his charge. He went away a monarch—commander-in-chief of 4000 men, governor of all the city's property and custodian of the city's safety.

Meanwhile, the special committee authorized by the City Party's Convention to probe the charges of bribery made by Mayor Weaver was listening to the Mayor's witnesses examined by Weaver himself. The Mayor could produce no tangible evidence of bribery. The most important evidence brought out was that a drunken delegate had offered $1 to a Shoyer delegate if he would vote for D. Clarence Gibboney. Nine of the Mayor's eighteen affidavits referred to this one case.

In his line of questioning, it was significant that the Mayor attacked not Gibboney, but the City Party itself—questioning the integrity of its delegates, and impugning the motives of its chairman, Franklin Spencer Edmonds. The committee will meet again Monday, holding two sessions daily.

STENSLAND DUE.

[BY THE ASSOCIATED PRESS—P.M.]

NEW YORK, Sept. 23.—Sensland was not landed in New York today. The steamer Prinz Adalbert, on which he is a passenger, had not reached quarantine at sunset tonight, when Health Officer Doty's duties of passing the steamers inward ended for the day. Even if the Adalbert were to arrive in the night, she would have to wait at the quarantine station, and Stensland could not be removed from her until Dr. Doty had inspected her passengers, after sunrise tomorrow.

HARRIMAN FORMING A WASHINGTON COMBINE.

[BY DIRECT WIRE TO THE TIMES.]

TACOMA (Wash.) Sept. 23.—[Exclusive Dispatch.] The Chicago, Milwaukee & St. Paul Railroad has joined hands with the Harriman line in creating terminal facilities at Tacoma, which will serve both railroads.

Harriman is banding together the Union Pacific, Chicago & Northwestern, Canadian Pacific, and Chicago, Milwaukee & St. Paul to fight Hill, in the territory that the latter now dominates.

The North Coast Railroad soon will let contracts for building its road across the Cascade Mountains to Tacoma. It also will build from Yakima to a point near Pasco, where one branch will run to Spokane, connecting with the Canadian Pacific. Another branch will run to Walla Walla, connecting there with the Union Pacific, and with the Chicago & Northwestern, when that line reaches Southeastern Washington, either over its own line or the Union Pacific tracks.

The North Coast thus will carry the business of three trans-continental railroads across the State. It has selected Tieton Pass, through the Cascade Mountains, and controls the Tacoma Eastern railroad, extending to the foothills of the Cascades.

ST. PAUL'S EXTENSION.

NO MENTION OFFICIALLY.

[BY DIRECT WIRE TO THE TIMES.]

NEW YORK, Sept. 23.—[Exclusive Dispatch.] Considerable comment has been occasioned because of the curious fact that in its annual report, the Chicago, Milwaukee and St. Paul Railway Company makes no mention of the Pacific Coast extension, although about $25,000,000 in common stock was recently offered to the shareholders, the proceeds from the sale of which were admittedly to be used, in part, at least, in constructing the line to the Pacific Coast.

PITH OF NEWS FROM THE MIDDLE WEST.

[BY DIRECT WIRE TO THE TIMES.]

CHICAGO, Sept. 23.—[Exclusive Dispatch.] Chicago had an ideal Sunday, so far as weather was concerned. The air was cool and bracing, and those who could spent the day in the open. The parks, the trees in which are almost devoid of leaves, were crowded. The maximum temperature was 70 deg. and the minimum 61. Middle West temperatures: Alpena, 48; Bismarck, 76; Cairo, 76; Cheyenne, 68; Cincinnati, 72; Cleveland, 62; Davenport, 68; Denver, 74; Des Moines, 64; Detroit, 58; Devils Lake, 72; Dubuque, 64; Duluth, 48; Escanaba, 50; Grand Rapids, 60; Green Bay, 52; Helena, 78; Huron, 68; Indianapolis, 70; Kansas City, 70; Marquette, 46; Memphis, 78; Milwaukee, 56; North Platte, 70; Omaha, 68; Rapid City, 74; St. Louis, 74; St. Paul, 60; St. Ste. Marie, 48; Springfield, Ill., 72; Springfield, Mo., 70; Wichita, 72.

LEAGUE CLUBS' STANDING.

Standing of the big baseball leagues: American League: New York, .612; Chicago, .604; Cleveland, .576; Philadelphia, .547; St. Louis, .507; Detroit, .471; Washington, .369; Boston, .322. National League: Chicago, .759; New York, .626; Pittsburgh, .612; Philadelphia, .468; Cincinnati, .438; Brooklyn, .417; St. Louis, .352; Boston, .321.

TOO MUCH "LOVE" FOR HIM.

John Payne of Forty-ninth street, has appealed to the law to rid him of a couple of youthful lovers, who insist in spooning on the porch of the building where he has a flat. He descended on the pair yesterday, collared the swain, James Doyle, and marched him off to the police station. Miss Mabel Collins, the maiden in the case, followed behind. Payne had the two arrested on a charge of disorderly conduct. "They have been annoying me and the other neighbors all afternoon," be explained to the desk sergeant.

DENOUNCES MUCK-RAERS.

"No man has ever attained political power in this country who was corrupt and unworthy. It is an insult to the intelligence and self-respect of a great people to say that they have not the common sense and power to sweep away such a man." With these emphatic declarations Rev. F. E. Hopkins, pastor of the Pilgrim Congregational Church, summed up a scathing denunciation of Winston Churchill, Upton Sinclair, and "muck-rakers" in general tonight.

GIPSY BRIDE ASTRAY.

Mrs. Dinah George, a gipsy bride of a few months, who brought $950 at a sale, has strayed from the camp at Berwin for the second time within the week, and there is grief, anguish and anger in the hearts of the strollers. Mrs. John George, mother-in-law of the bride, is the chief mourner, for it was she who deposited the money when her son wanted the beautiful girl for his bride.

EPIDEMIC OF TYPHOID.

There is an epidemic of typhoid fever in the city. The bulletin issued by the Health Department calls attention to the serious increase of the disease, and says it is due to milk that is contaminated because the water employed in washing the bottles is far from pure. More than sixty cases have been reported within the last week.

SOLDIER AND DAUGHTER UNITE!

[BY DIRECT WIRE TO THE TIMES.]

CARMI (Ill.) Sept. 23.—[Exclusive Dispatch.] After a separation of twenty-six years, during which time each believed the other dead, Joseph C. Holt, an old soldier, and Mrs. Melissa Smith, his daughter, have been united. A few days ago Holt went to Mount Vernon, Ind., and while walking along the streets was accosted by Mrs. Smith, she recognizing him from an old photograph.

WOMEN CLEAN STREETS.

[BY DIRECT WIRE TO THE TIMES.]

VIENNA (Ill.) Sept. 23.—[Exclusive Dispatch.] The citizens of Vienna, the seat of Johnson county, after appealing in vain for a cleaner and more beautiful city, were given a rude shock when the members of the Woman's Club of Vienna sallied forth with hoes, rakes and brooms, and for hours labored on the streets.

SAILING FOR SAN FRANCISCO, SEATTLE—
And All Points in the Northwest. Large, Elegant Steamers
Santa Rosa and State of California
Leave Los Angeles 10 a.m. Wednesday and Sunday.
For SAN DIEGO Leave Redondo 10:30 p.m. Monday and Friday. RATES ALWAYS THE LOWEST AND INCLUDE BERTH AND MEALS. For full particulars call or address City Ticket Office, 333 South Spring St. Both Phones 41. H. BRANDT, D. P. A. C. D. DUNANN, G. P. A., San Francisco.

OCEANIC STEAMSHIP CO.—
HONOLULU, S.S. Alameda, Sept. 29; TAHITI, S.S. Mariposa, Oct. 17; HONOLULU, SAMOA, NEW ZEALAND and AUSTRALIA, S.S. Sonoma, Oct. 4. Tickets and information at 334 South Spring Street. PHONES—Home 6789, Main 3917. F. M. JENIFER, Agent.

THURSDAY, OCT. 4—
The elegant 2500-ton "S. S. ROANOKE" will sail for SAN FRANCISCO, EUREKA and PORTLAND. Book early for choice reservations. Special rates and service. Information, tickets, rates, etc., at City Ticket Office. NORTH PACIFIC STEAMSHIP CO., 114 West Third St., Los Angeles, Cal. Home 7480. Main 5115.

STEAMSHIP SAMOA—Tuesday, Sept. 25—
Leaves for San Francisco, making connections for Eureka, Portland, Aberdeen, Seattle and Tacoma. Rates include berth and meals.
For reservations and further information apply to C. J. LEHMAN, Gen. Agt., 248 S. Spring St. Both Phones 802.

The smoke of complete satisfaction
"El Symphonies"
Clear Havana—Made in Tampa

Theaters—Amusements—Entertainments.

MOROSCO'S BURBANK THEATER—Matinees, Sunday and Saturday, 10c and 25c; Evenings, 25c, 35c, 50c, 75c.
Two More Packed Houses Yesterday
There Were Over Five Hundred People Turned Away
THERE WERE SEVERAL THOUSAND PEOPLE WHO WITNESSED THE SUPERB PRODUCTION AND THE VERDICT WAS, "THE BEST EVER."
It's It, and When We Say It's It, IT'S IT
WATCH THE CROWDS TONIGHT
TONIGHT
MANAGER OLIVER MOROSCO OFFERS
Miss Mary Van Buren
Supported by the Burbank Theater Stock Company, the representative organization of the West, augmented by one hundred auxiliary players, in a massive production of the stirring American romantic drama.
JANICE MEREDITH

ORPHEUM THEATER—SPRING ST., Between Second and Third. BOTH PHONES 1447.
Modern Vaudeville
COMMENCING TONIGHT
CHINKO, England's Marvelous Juggler; MINNIE KAUFMANN, the Original Lady Trick Cyclist in the World; FISK & McDONOUGH in a one-act sketch "Good News"; ITALIAN TRIO, Operatic Vocalists; FIVE SALVAGGIS, Grotesque Barbatic Dancers; Dixon Brothers, Musical Grotesques; MAX HILDEBRANDT'S Famous Crazy German Cavalry Band Leader; ORPHEUM MOTION PICTURES. Last Week and Laughing Success of BEN WELCH, the Famous Dialect Comedian.
Matinees every day except Monday; 10c and 25c; Evenings, 10c, 25c and 50c.

GRAND OPERA HOUSE—MAIN ST., Between First and Second. PHONES—Main 1947; Home 47. THE FAMILY THEATER.
THE ULRICH STOCK COMPANY presents Theodore Kremer's realistic exposition of New York's Chinatown and its mysteries.
"Queen of the Highbinders"
Matinees Sunday, Tuesday and Saturday, 10c and 25c; evenings, 10c, 25c and 50c.

BELASCO THEATER—BELASCO, MAYER & CO., Props. PHONES—Main 3380; Home 47.
COMMENCING TONIGHT
The Belasco Theater Stock Company will give the first performance in the entire West of W. H. Crane's Big Success
Business Is Business
A play of exceptional power and intense interest—a performance that will appeal with especial strength to every lover of a fine play.
PRICES—Every night, 25c to 75c; Matinees Thursday and Saturday, 25c.
NEXT WEEK—Clyde Fitch's best play, "THE CLIMBERS." Seats selling today.

HOTCHKISS THEATER—SPRING ST., Near Fourth. Either Phone 525. C. F. HAMILTON, Manager.
BEGINNING TONIGHT MATINEE WEDNESDAY
The Howard-Hamilton Stock Co. will present an
Elaborate Scenic Revival
Of the justly celebrated domestic comedy-drama
"FANCHON THE CRICKET"
Made famous throughout the United States by Maggie Mitchell.
Evenings, 25c, 35c, 50c. Matinees Saturday and Sunday, 25c and 50c.
Big Bargain Matinee Every Wednesday, Any Seat

THE CHUTES—Admission 10c—LEHIGH IMPROVEMENT COMPANY
18 FREE ATTRACTIONS
Two Performances Daily 2 p.m. and 8 p.m.

BASEBALL—Chutes Park—
TUESDAY, SEPTEMBER 25, AND ALL WEEK
Oakland vs. Los Angeles
GAMES CALLED AT 2:30.
Ladies Free Except Saturdays, Sundays and Holidays. ADMISSION 50c. STAND 25c.

SKATE AT DREAMLAND—12th and Main Sts.
THE IDEAL RINK FOR DISCRIMINATING PEOPLE
Longest and Smoothest Floor—Best Skates—Best Music
See the New Improvements
NO TIPPING PERMITTED. Open Morning, Afternoon and Evening. Closed Thursday Evening (Society Night) Free Automobile Watchman.

MORLEY'S GRAND AVE. RINK—For Nice People
15 Pieces—AREND'S BAND—15 Pieces
UNDER THE PERSONAL DIRECTION OF W. F. ARENDT.
2000 pairs of skates, any make. Separate room for beginners. Wood floor, new Fall features. Skate on the largest floor. No tipping permitted. Automobile watchman free. 10 a. m., admission free; 2 p. m., admission 15c; 8 p. m., admission 25c. Lady instructor available for ladies and children.

CAWSTON OSTRICH FARM—
150 Gigantic Birds
Beautiful semi-tropical grounds and the largest display of Ostrich Feather Goods in America for sale at producer's prices.

DANCING— At Venice Tonight
IN THE SPLENDID NEW PAVILION on the pier. Finest and largest on Pacific Coast. Band Concert at Venetian Gardens by Famous FARELLI BAND. Score of other attractions.

THE LONG BEACH BATH HOUSE—
America's Finest Bathing Establishment. The ideal institution to indulge in SURF, PLUNGE AND TUB BATHING. Open every day in the year. Evenings until 10 P. M. Take Pacific Electric Cars from Fifth and Main Streets. They pass the door.

ANGELUS SKATING RINK—18th and Main Sts.
The neatest, nicest, best place in the city to skate. Best music, best floor. LADIES AND GENTLEMEN Prize Skating every evening and Wednesday afternoon. Under the management of Prof. Carleton of San Francisco, assisted by Le Roy and their wonderful dancing fire scene. A so hard o jumping and comic stunts.

Timely Special Announcements.

HEAR the Wonderful Behr Tone—
AT WILLIAMSON PIANO CO., 327 South Spring.

Superb Routes of Travel.

SANTA CATALINA ISLAND—
HOTEL METROPOLE
Now open on the European Plan with Cafe in connection.
Rooms $1.00 per day and up.
STEAMER MAKES ROUND TRIP DAILY
TWO BOATS SATURDAY. GRAND ILLUMINATION AND ERUPTION OF VOLCANO LOAF SATURDAY EVENING.
See railway time cards for steamer connection.
BANNING CO., Pacific Electric Bldg., Los Angeles. Pacific Electric Bldg.

GLASS BOTTOM BOAT TICKETS—
For Seal Rock, on Sale at Pacific Tours Co.
Huntington Building, Ground Floor, Second Office on Right. Unused tickets redeemed. METEOR BOAT CO.

MONDAY, SEPTEM

PACIFIC SLOPE.

THRICE FOILS PYROMANIA

Washington Town Escap Persistent Firebug.

Officers Force Japanese Sign Away Rights.

Rain at Napa Does Mu Damage to Grapes.

[BY DIRECT WIRE TO THE TIMES.]

TACOMA (Wash.) Sept. 23.—[Exclusive Dispatch.] This morning a th attempt to burn Waterville, the cou seat of Douglas county, was disc vered by a night watchman. The da age was slight on account of prompt manner in which the blaze handled.

If there was any doubt lingering the minds of Waterville citizens t the two destructive fires which ha visited that city within the p month were accidental, it is now c nelled. The fire started in an o building in the rear of the Globe H tel, which narrowly escaped destru tion in the fire of two weeks ago, this blaze was extinguished before had communicated with other bui ings. Traces of kerosene were fou on the woodwork of the structu All three previous fires started in c actly the same manner and at abo the same hour of the night.

Threats of lynching the miscreant found, are openly made. A reward w be offered for his apprehension.

OPPRESS JAPANESE.

OFFENDERS ARE ARRESTED.

[BY THE ASSOCIATED PRESS—P.M.]

SANTA CRUZ, Sept. 23.—City Att ney H. W. Rich and John Arnett, C Marshal of Boulder Creek, have b arrested at the instigation of six Ja anese woodchoppers, who claim t two officers acting in a private capac forced them at the point of a pistol sign away claim to stumpage ri ights in a valuable piece of land. T Japanese claim the two men offe ed, part payment, to sign one pap The Japanese refused. The offic came again and compelled the Ja anese to sign several papers, and t ese, and later moved the Japan property to Rich's office. The Japan alleg this occurred in August.

RAINS HURT GRAPES.

GROWERS RAISE THE PRICES

[BY THE ASSOCIATED PRESS—P.M.]

NAPA, Sept. 23.—Rain, commenc falling in Napa and vicinity this mor ing and continued this afternoon. T rain is doing considerable damage grapes, which are just ripe, and also ate peaches. The rain will prove be neficial to pasture land. The directo of the California Wine Association he s meeting to-day for the purpose of c sidering the price of grapes for Na ley. The price ranges from $ ton.

LOCKING SALOON ORDINANCE

LOS GATOS BARKEEPS BUSY.

[BY DIRECT WIRE TO THE TIMES.]

SAN JOSE, Sept. 23.—[Exclusive Dispatch.] The Los Gatos town trus tees have passed an ordinance prohibiting the sale of liquor within the town limits, but saloon-keepers be lieve they can overthrow the ordinance and are determined to fight it. They will take it to the highest court. The conflict which is on in earnest reached somewhat of a climax yesterday, when seven men were arrested, and their trials set for Tuesday, October 2. Those arrested are J. P. Morgensen, proprietor of the Hotel Lyndon, and his two bartenders, Hutchings and Krebs; C. Overleres, proprietor of the Los Gatos Hotel; John Moore, proprietor of what is known as the Arcade, and McMillan and Otto Erbintraut of the Winter Saloon.

Los Gatos saloon men withdrew from the Royal Arch two years ago, and consequently, in the town election fought on the wet-and-dry issue two months ago, that formidable body gave the Gem City saloon men no assistance.

Lyndon people feel acutely the ordinance, and claim it will ruin the well known resort if enforced. Thus two towns in this county are being "closed" within a month, East San José and Los Gatos, though the latter decla they will fight it to the bitter end.

STARVES TO DEATH.

COMFORT COMES TOO LATE.

[BY THE ASSOCIATED PRESS—P.M.]

SACRAMENTO, Sept. 22.—Mrs. J. Shinn of Jackson, Amador county, was picked up on the bank of Chi nook, Saturday afternoon in a seri ous condition, died this morning. woman's husband, who lives reason, did not know where his wi was until notified by the police. been to Grass Valley to visit re tives, but her movements since s reached Sacramento are not know physician who attended the woma declares she died from starvation a exposure. The woman when found w accompanied by her 7-year-old daug ter. The child said they had nothi but a little pop corn and a few pe nuts to eat for two days.

ABSORBS COMPETITOR.

TIMBER LANDS CHANGE HAND

[BY DIRECT WIRE TO THE TIMES.]

TACOMA (Wash.) Sept. 23.—[Exclusive Dispatch.] Gray's Harbor Commercial Company of Cosmopolis has acquired possession of the Chehalis County Logging and Timber Company, one of the largest logging industries in the State. This corporation owned and operated its own railroad and employed several hundred men in its camps on one of the finest tracts of timber in the State, estimated as sufficient to keep its big force busy for the next twenty years.

BAD FUSE WRECKS CAR.

SCORE ARE SERIOUSLY HURT.

[BY THE ASSOCIATED PRESS—P.M.]

SAN FRANCISCO, Sept. 22.—One person was fatally injured, three seriously and a dozen sustained slight injuries in a trolley car accident about 6 o'clock this morning on the Ocean shore line. About thirty passengers were on the car which was coming from the beach. Opposite Golden Gate Park, the fuse blew out, grounding the circuit under the car and bringing it to such a sudden stop that the passengers were shot to the front end as if hurled from a catapult. Some were thrown out of the car, others came in contact with the seats and the front end with terrific force. The injured are:

MRS. AXELROD, fracture of the skull, will die.

J. JACOBS, right leg broken.

H. D. PRICE, left knee-cap broken.

Twelve or fifteen others were more or less injured.

PACIFIC SLOPE.

THRICE FOILS PYROMANIAC.

Washington Town Escapes Persistent Firebug.

Officers Force Japanese to Sign Away Rights.

Rain at Napa Does Much Damage to Grapes.

(BY DIRECT WIRE TO THE TIMES.)

TACOMA (Wash.) Sept. 23.—[Exclusive Dispatch.] This morning a third attempt to burn Waterville, the county seat of Douglas county, was discovered by a night watchman. The damage was slight on account of the prompt manner in which the blaze was discovered.

If there was any doubt lingering in the minds of Waterville citizens that the two destructive fires which have visited that city within the past month were accidental, it is now dispelled. The fire started in an outbuilding in the rear of the Globe Hotel, which narrowly escaped destruction in the fire of two weeks ago, but the blaze was extinguished before it had communicated with other buildings. Traces of kerosene were found on the woodwork of the structure. The three previous fires started in exactly the same manner and at about the same hour of the night.

Threats of lynching the miscreant, if caught, are openly made. A reward will be offered for his apprehension.

OPPRESS JAPANESE.

OFFENDERS ARE ARRESTED.

(BY THE ASSOCIATED PRESS—P.M.)

SANTA CRUZ, Sept. 23.—City Attorney S. W. Rich and John Arnett, City Constable of Boulder Creek, have been arrested at the instigation of six Japanese woodchoppers, who claim that officers acting in a private capacity forced them at the point of a pistol to sign away their claim to stumpage, which is a valuable piece of land. The Japanese claim the two men offered them payment, to sign one paper, which the Japanese refused. The officers then again and compelled the Japanese to sign several papers, and left them, and later moved the Japanese over to Rich's office. The Japanese claim this occurred in August.

RAINS HURT GRAPES.

GROWERS RAISE THE PRICES.

(BY THE ASSOCIATED PRESS—P.M.)

NAPA, Sept. 23.—Rain commenced falling in Napa and vicinity this morning and continued this afternoon. The rain is doing considerable damage to grapes which are just ripe, and also to prunes. The rain will prove beneficial to pasture land. The directors of the California Wine Association held a meeting today for the purpose of establishing the price of grapes for Napa county. The price ranges from $23 to $25 per ton.

LOS GATOS SALOON ORDINANCE.

LOS GATOS BARKEEPS BUSY.

(BY DIRECT WIRE TO THE TIMES.)

LOS GATOS, Sept. 23.—[Exclusive Dispatch.] The Los Gatos town trustees passed an ordinance prohibiting the sale of liquor within their limits, but saloon-keepers here say they can overthrow the ordinance and are determined to fight it out and take it to the higher courts. The conflict which is on in this town reached somewhat of a climax yesterday, when seven men were arrested, and their trials set for Thursday, October 2. Those arrested were J. P. Morgensen, proprietor of the Hotel Lyndon, and his two bartenders, Hutchings and Krebs; C. C. Cook, proprietor of the Los Gatos House; John Moore, proprietor of what is known as the Arcade, and A. Hellman and Otto Erbintraut of the Hellman Saloon.

The Los Gatos saloon men withdrew from the Royal Arch two years ago, and subsequently, in the town election, which was the wet-and-dry issue two years ago, that formidable body known as the Gem City saloon men no appeared.

Many people feel acutely the ordinance, and claim it will ruin the well-to-do resort if enforced. Thus two saloons in this county are being "closed" every month, East San José and Los Gatos, though the latter declare they will fight it to the bitter end.

STARVES TO DEATH.

COMFORT COMES TOO LATE.

(BY THE ASSOCIATED PRESS—P.M.)

SACRAMENTO, Sept. 23.—Mrs. J. H. Jackson, Amador county, who was picked up on the bank of China Slough, Saturday afternoon in a semi-conscious condition, died this morning. The woman's husband, who lives in Amador, did not know where his wife was until notified by the police. She went to Grass Valley to visit relatives, but her movements since she left Sacramento are not known. The physician who attended the woman says she died from starvation and exposure. The woman when found was accompanied by her 7-year-old daughter. The child said they had nothing to eat but a little pop corn and a few peaches for two days.

ABSORBS COMPETITOR.

TIMBER LANDS CHANGE HANDS.

(BY DIRECT WIRE TO THE TIMES.)

TACOMA (Wash.) Sept. 23.—[Exclusive Dispatch.] Gray's Harbor Commercial Company of Cosmopolis has taken possession of the Chehalis Boom Logging and Timber Company, one of the largest logging industries of the State. This corporation owned and operated its own railroad and employed several hundred men in its camps on one of the finest tracts of timber in the State, estimated as sufficient to keep its big force busy for the next twenty years.

BAD FUSE WRECKS CAR.

MOTORMAN ARE SERIOUSLY HURT.

(BY THE ASSOCIATED PRESS—P.M.)

SAN FRANCISCO, Sept. 23.—One man was fatally injured, three seriously and a dozen sustained slight injuries in a trolley car accident about 7 o'clock this morning on the Ocean View line. About thirty passengers were in the car which was coming into the city from the beach. Opposite Golden Gate Park the fuse blew out, grounding the current, under the car and bringing it to a sudden stop that the passengers were shot to the front end as if hurled from a catapult. Some were thrown out of the car, others came in contact with the seats and the front end with terrific force. The injured are:

MRS. AXELROD, fracture of the left arm, etc.

A. JACOBS, right leg broken.

H. D. PRICE, left knee-cap broken.

Twelve or fifteen others were more or less injured.

SLOPE BRIEFS.

San Francisco Raises Rents.

SAN FRANCISCO, Sept. 23.—House rent has increased in this city 27.1 per cent. since April 18, according to data gathered by Labor Commissioner W. V. Stafford, and presented by him to Gov. Pardee in a detailed report.

More Rain Reported.

PACIFIC GROVE, Sept. 23.—Thirty-five hundredths of an inch of rain fell here today.

Train Jumps Track.

SANTA CRUZ, Sept. 23.—A train of cars loaded with lumber jumped the track at a curve near the Newell Creek mill on the Boulder Creek branch, near Santa Cruz, last night. Conductor Al Cummings was badly hurt.

Man Blown to Pieces.

REDDING, Sept. 23.—W. H. Hansen, employed on the McCloud River Railroad front, thirty miles from McCloud, was blown to atoms yesterday. He was tamping powder for a blast. The powder was not wet enough, and went off. His body was torn to pieces.

THE RAINFALL.

San Francisco.

SAN FRANCISCO, Sept. 23.—Light showers, the first rain of the season, fell here this morning. It was not sufficient to cause the refugees in the camps much inconvenience, but laid the dust in the burned district. The precipitation was about one-eighth of an inch.

San Jose.

SAN JOSE, Sept. 23.—The first rain of the season came this morning. The precipitation measured .12, not enough to do serious harm either to fruit or hay.

Sacramento.

SACRAMENTO, Sept. 23.—At 10:15 o'clock this morning rain began falling, and it came down slowly but steadily until 12:45 p.m. During the storm .13 of an inch of water fell, the first of any moment for the season. The sun shone brightly after the clouds passed, and it is not believed that the grapes still unharvested were injured. Tonight it is crisp and clear.

BISHOP CONATY BRINGS TEARS.

IS HEARD WITH GREAT INTEREST AT TAUNTON CONCLAVE.

Big Gathering of Notable Catholic Clergyman at Ordination of Rev. Frances Conaty, His Nephew, to Priesthood—Los Angeles Divine's Brother Also Attends Assembly.

(BY DIRECT WIRE TO THE TIMES.)

TAUNTON (Mass.) Sept. 23.—[Exclusive Dispatch.] The most notable gathering of Catholic clergy this city has ever witnessed convened at St. Mary's Church this morning when the Rev. Frances K. Conaty of this city, was ordained to priesthood.

Though many notables of the church, from points throughout New England are present, interest towered above all in the presence of the Rt. Rev. Thomas J. Conaty, Bishop of the See of Los Angeles, an uncle of the young priest ordained today. Another who excited interest was Father Bernard Conaty of Worcester, brother of the bishop.

The ceremonies of ordination were rendered more impressive by the deliverance of solemn mass by Bishop Conaty. In affectionate tones, in an after-sermon, he told of his loving interest in his nephew and of his hope for his future. Then, growing firm, as became his superior position, he admonished the young man to an observance of the stern duties of the church, and his calling.

Bishop Conaty then urged the parishioners to do their duty in aiding the young man to build up the church in this locality. As he spoke of his affection for his nephew, many in the audience were moved to tears.

The ordination was observed with full ceremonial robes and ritual of the church.

MRS. MEAD HEARD THINGS.

Wife of Superintendent of the Chicago Automobile Club Brings Suit for Divorce.

(BY DIRECT WIRE TO THE TIMES.)

DENVER, Sept. 23.—[Exclusive Dispatch.] Mrs. Mead has brought suit for divorce from Charles A. Mead, superintendent of the Chicago Automobile Club.

She names Jessie Carter, alias Marie Wilson, as co-respondent.

Mrs. Mead avers that ill-health forced her to come to Colorado five years ago, and that her husband then became enamored of the Carter woman.

BRIDAL COUPLE WITH MAGNATE.

DES MOINES (Iowa) Sept. 23.—Senator W. A. Clark of Montana will take a Des Moines bride and groom on a wedding tour, in his private car, and entertain them handsomely during their honeymoon at his western home. The bride is Grace Baker, grand niece of Senator Clark. She was married last Wednesday to Frank A. Nicholas, yardmaster for the Minneapolis and St. Louis road in Des Moines.

BRYAN AND "OWNERSHIP."

(BY THE ASSOCIATED PRESS—P.M.)

JACKSON (Miss.) Sept. 23.—Mississippi extended a cordial welcome to W. J. Bryan today, when he spoke to about fifteen thousand people. Leading Democrats from all parts of the State were here, and at the conclusion of the address, resolutions commendatory of Bryan were adopted by a strong vote.

Bryan's speech dealt with trusts, government control of railroads and congratulated the President upon his Democratic tendencies. Bryan declared that he (Bryan) had been misquoted and misrepresented in his utterances on the government ownership question; that he simply expressed his views as a private citizen, which he had a right to do, but was not trying to enforce his individual views on the party.

"I no more favor government ownership of the railroads," declared the speaker, "than does President Roosevelt, whose utterances on this subject are still in the minds of all."

POLITICAL.

HOW GOTHAM POLITICS LOOK.

Both Parties Meet Same Day to Pick Leaders.

Hearst Disrupts His Party and Sulzer Looms Up.

The President Is Aiding Republican Councils.

(BY THE ASSOCIATED PRESS—P.M.)

NEW YORK, Sept. 23.—The determination of both the old political parties in this State to hold their State conventions this year on Tuesday, September 25, is in its way indicative of the unprecedented situation in the political affairs of this commonwealth. It is a situation which has attracted the interest of the entire country and is looked to to have an effect upon the Presidential campaign of two years hence. The situation involves men of national political repute and the President himself has let his influence be felt diplomatically though ostensibly keeping "hands off."

HEARST CONFUSES PARTY.

The Democratic convention promises to be one of the liveliest ever held in this State. Hearst's name will be placed before it by the delegates who have been instructed to vote for his nomination. He is likely to be attacked on the ground that he is the head of an "outlaw" ticket and that he cannot be named or indorsed without turning the Democratic party over to the newly organized Independence League, which includes both Democrats and Mugwumps.

BROOKLYN WANTS SULZER.

Within the last week there has been quite a movement inaugurated in favor of Congressman William Sulzer as the head of the State ticket. Sulzer's name will be presented to the convention by his friends in Tammany Hall. Timothy Sullivan is said to favor his nomination. State Senator McCarren of Brooklyn has declared in favor of Supreme Court Justice Gaynor.

ABANDONS HEARST.

The naming of a complete ticket by the Independence League caused Norman E. Mack, Democratic national committeeman for New York State to withdraw his support of Hearst. He explained that he had favored Hearst as a Democratic and not as an independent candidate.

JEROME POPS UP.

Another name to go before the Democratic convention is that of present District Attorney William Travers Jerome. Jerome lent immeasurably to the interest of the situation a few weeks ago by the brief announcement of his candidacy.

TAMMANY IS DIVIDED.

The famous Tammany Hall organization of the Democratic party in New York City has felt the dissensions that have affected the party in general and there are evidences of greater factional troubles inside the wigwam than ever before in its history. Charles F. Murphy, the present leader of Tammany Hall, and Mayor McClellan have generally been regarded as heading the opposing forces in the organization. Murphy was said to favor the nomination of Hearst, but the latter in a public statement declared he did not want Murphy's support.

ODELL DENOUNCES HIGGINS.

Gov. Higgins has not openly stated whether or not he will be a candidate for renomination. Chairman Odell has publicly stated that he is opposed to the renomination of Gov. Higgins on the ground that the history of the State has shown candidates for re-election to be poor candidates. Allied with Chairman Odell are United States Senator Thomas C. Platt and Lemuel Quigg.

There is a well-founded belief that the President is lending his implied influence to Gov. Higgins for the purpose of helping him gain control of the State convention. Then it is intimated that the Governor will withdraw and himself nominate his successor, who will be a man believed to be capable of drawing the votes of both factions of the party and will also be cordially approved by the President.

REPUBLICAN CANDIDATES.

Other suggested candidates are Charles F. Hughes, the lawyer, who was nominated for Mayor of New York City last fall by the Republicans but declined the honor; Secretary Root, now on a tour of South America, and Postmaster-General Cortelyou, Chairman of the Republican National Committee.

STATE LABOR TICKET.

BELL INDORSED FOR HEAD.

(BY THE ASSOCIATED PRESS—P.M.)

SAN FRANCISCO, Sept. 23.—The governing board of the State Labor party has completed its State ticket, and will now proceed to obtain the signatures necessary to have it placed upon the official ballot.

The ticket is as follows:

Governor—Theodore A. Bell, Napa.

Lieutenant-Governor — Thomas O. Toland, Ventura.

Supreme Court Associate Justice, long term—F. J. Murasky, San Francisco.

Supreme Court Associate Justice, long term, M. J. Lorigan, Santa Clara.

Supreme Court Associate Justice, short term—Max C. Sloss, San Francisco.

Secretary of State—Charles F. Curry, San Francisco.

Controller—E. P. Colgan, Sacramento.

Attorney-General—W. O. Morton, Los Angeles.

Treasurer—F. E. Haskell, San Francisco.

Surveyor-General—W. S. Kingsbury, Los Angeles.

Clerk of the Supreme Court—J. J. Furey, San Francisco.

Superintendent of Public Instruction—Miss Annie Williams, Modoc.

Superintendent of State Printing—W. W. Shannon, San Francisco.

Board of Equalization—First District, J. H. Scott, San Francisco; Second District, Alexander Brown, Calaveras; Third District, Richard E. Collins, Shasta; Fourth District, C. A. Barlow, Kern.

Railroad Commissioners—First District, F. H. Peters, El Dorado; Second District, Andrew M. Wilson, San Francisco; Third District, Theodore Summerland, Los Angeles.

GAYNOR WILL RUN.

SPONSOR HAS ACCEPTED.

(BY THE ASSOCIATED PRESS—P.M.)

BUFFALO, Sept. 23.—When Senator P. H. McCarren arrived here this evening he brought with him a boom for the nomination of Judge William J. Gaynor, and declared positively he could give assurance to the delegates that Judge Gaynor would not decline the nomination.

Mayor McClellan told the Brooklyn leader that, while he favored the nomination of Dist.-Atty. Jerome, the principal thing to be accomplished was the defeat of Hearst, and if it became evident that Jerome could not be named, he would support Judge Gaynor.

Hearst men were surprised and dismayed when Senator McCarren began to advocate the nomination of Judge Gaynor, with the assurance that he would accept. He is the only candidate mentioned who has not been attacked and charged with having corporation connections.

Democratic leaders from various parts of the State report a strong slump in the Hearst sentiment.

WAITS ON HIGGINS.

HE WITHHOLDS HIS ANSWER.

(BY THE ASSOCIATED PRESS—P.M.)

SARATOGA (N. Y.) Sept. 23.—The situation is practically at a standstill as the leaders and delegates gathered for the Republican State Convention are all frankly dependent upon the final word from Gov. Higgins as to whether or not he will consent to stand for a renomination. That decision, it is said, will be given by the Governor from Albany tomorrow.

Meanwhile there has been active speculation as to the choice for the head of the ticket if the Governor should decline. The names of Lieut.-Gov. Bruce, Charles E. Hughes and Timothy L. Woodruff are the most prominently mentioned.

While it is acknowledged that Mr. Hughes would be a strong candidate, it is freely asserted that the up-state politicians do not take kindly to him. One of the leaders remarked that "no one can tell what Hughes would do. If he were Governor he might smash things, and none of us can tell whether he himself would not be among those hurt." Little attention is being given to the platform. It will heartily indorse the national and State administrations and strongly commend Republican legislation both in Congress and in the State Legislature.

DELEGATES GATHER.

TAMMANY IS EN ROUTE.

(BY THE ASSOCIATED PRESS—P.M.)

BUFFALO, Sept. 23.—Many delegates to the Democratic State Convention which will be held here Tuesday have already arrived. Among those expected later are 105 Tammany delegates from New York county.

J. M. Conners, an Erie county delegate, whose proposal to the Independence League that its nominations be deferred until after the Buffalo convention was voted down, declared today that Hearst had 175 delegates. The entire number of delegates is 450 with 226 necessary for a nomination.

There is a movement to indorse Bryan for 1908.

OPPONENT NOT FOUND.

TEXANS "GROOM" THREE.

(BY DIRECT WIRE TO THE TIMES.)

DLALAS (Tex.) Sept. 23.—[Exclusive Dispatch.] Opponents of Senator Bailey have not settled on any candidate to put up against him before the Legislature next January. Three men are being groomed. They are former Atty.-Gen. Crane of Dallas, former United States Senator Horace Chilton, also of Dallas, and Railroad Commissioner Colquit of Terrell.

HITS HEARST'S PLEXUS.

FRIENDS DESERT HIM.

(BY THE ASSOCIATED PRESS—P.M.)

NEW YORK, Sept. 23.—Following a meeting tonight of the general committee of the Municipal Ownership League, the organization which last fall nominated Hearst for Mayor of New York, it was announced that the organization had abandoned the leadership of Hearst and would nominate a complete State ticket to be voted at the coming election. Hearst tries to minimize the significance of this action.

WALKS FAR FOR HEALTH.

(BY DIRECT WIRE TO THE TIMES.)

FORT WORTH (Tex.) Sept. 23.—[Exclusive Dispatch.] A woman giving her name as Miss Josephine Varley, has arrived in Denison, claiming to have walked the entire distance of 200 miles from Hay City, Kan., for the benefit of her health. She made the trip in six days and will go from Denison to Dallas, where she has relatives.

SQUADRONS BACK GUMMERE.

TANGIER (Morocco) Sept. 23.—It is reported here that the United States second cruiser squadron, now at Gibraltar, will arrive here shortly in order to support the demands of the United States Minister, Gummere, relative to the cause of Pardicaris and Raisuli. A British cruiser arrived here yesterday and anchored.

CONSULT OVER POPE'S DOCTOR.

ROME, Sept. 23.—A consultation has been held over Dr. Lapponi, physician to the Pope, who is ill with cancer of the stomach. The physicians favored an operation, but this was opposed by Dr. Mazzoni and other surgeons, who considered the patient too weak for the ordeal.

BRAZILIAN SECURITIES SUFFER.

RIO DE JANEIRO, Sept. 23.—[Exclusive Dispatch.] The Minister of Finance has received a dispatch from Lord Rothschild, in London, saying that Brazilian securities suffered a collapse on the European bourses.

AT THE CITY HOTELS.

ARRIVALS YESTERDAY.

HOLLENBECK—Harry Schultz, Newark, N. J.; A. Jahn, San Francisco; F. W. Calkins, Denver; J. E. Cannon and wife, Imperial; George W. Keegan, B. Goldsmith, San Francisco; J. T. Walker and wife, Watsonville; J. C. Payne, San Francisco; C. F. Lawrence, Buffalo; W. P. Hatch, New York; Fred Smith, Somerset; F. C. Sinclair, New Orleans; Charles Monroe, Santa Cruz; W. S. Elliott, Prescott; J. C. Williams, E. W. Massey, J. F. Campbell, San Francisco; W. C. Cope, Chicago; L. D. Anderson, Reading; F. C. Fetter, San Francisco; E. J. Foote, St. Louis; S. S. Reynolds, New York; J. L. Marks, T. Peterson, San Francisco; G. L. Smith, Velleview, Okla.; E. A. Spaulding, Phoenix; Mr. Helm, New Orleans; George Wettstein, Cedar Rapids; E. E. Warren, San Francisco; E. C. Hochapfel and wife, Portland; T. A. Fleming, Rhyolite; Paul A. Brisard, Phoenix; Mr. and Mrs. H. Moore, Las Cruces; A. C. Stoddard, Bisbee; F. H. Wright, San Francisco; E. G. Sweeney, Chicago; Abe Hyma, San Francisco; J. H. Lower, Denver.

LANKERSHIM—Frank Drake, O. Mehorsey and wife, Chicago; George D. Evans, Grand Rapids; W. J. Galbraith, Cananea; Dan Rorick, L. H. Meriworth, St. Louis; A. H. Reynolds, New York; Aneas McAndrews, Shirley McAndrews, Alex McAndrews, Ojai Valley; H. S. Young and wife, Salt Lake; Mrs. E. W. Hadley, Santa Barbara; Mrs. Howard Tenslow and child, Santa Barbara.

ANGELUS—Ira B. Bessett, Cleveland; George A. Baird, Chicago; J. D. Warrack, New York; Mr. and Mrs. W. W. Middlecoff, Stockton; Miss L. W. Neil, Miss Rose L. Neil, El Paso; Mrs. Victor M. Clement, Washington; Mrs. William G. Haan, Fort Mason; M. S. Blackington, New York; H. H. Bickwith, Glendora; Leo W. Place, Troy, O.; Charles W. Rhone, J. M. Buyer, New York; E. K. Springer, Chicago; M. A. Breuss, San Francisco; J. J. Maher and wife, Casper, Wyo.; Charles D. Dod, San Francisco; Hiram Nercross, Wichita; B. J. Schmidt, San Francisco; James Barlow, New York; W. R. Thomson, Milwaukee; Thomas Carnold, Mrs. Jean Rowell, San Francisco.

AT NEW YORK HOTELS.

NEW YORK, Sept. 23.—[Exclusive Dispatch.] At the Waldorf, A. F. Jones, C. F. Jones, Miss Jones, F. Dorr and wife, Miss C. Dorr; Hotel Astor, E. W. Murphy and wife; Seville, O. C. Duryea; Park Avenue, Miss N. Jones, M. M. Potter and wife; Union Square, H. A. Zich and wife; Breslin, J. J. Blick and wife of Pasadena.

SAN FRANCISCO HOTELS.

SAN FRANCISCO, Sept. 23.—[Exclusive Dispatch.] At Hotel Jefferson, D. W. Johnstone, J. D. Kennedy, Mrs. A. Anderson, Miss L. Cooper, W. S. Wilding.

Have You Registered?

City Hotels.

HOTEL LANKERSHIM
SEVENTH AND BROADWAY
NEW AND LUXURIOUSLY FURNISHED
300 Rooms—160 Baths. All Modern Conveniences
EUROPEAN PLAN
Rooms $1 per day and up. Low Monthly Rates
Excellent Cafe at Popular Prices
COOPER & DAVIS, Lessees

HOTEL LILLIE
IN THE CENTER OF CALIFORNIA
SUMMER RATES Until Nov. 1st. Room and board ten dollars per week; excellent table, good things to eat, large sunny rooms. 534 SO. HILL ST

HOTEL INGRAHAM, 1045 Ingraham St., Bixel and Ingraham—MRS. S. E. LANHAM, Proprietress
Opened September 1st. ENTIRELY NEW HIGH CLASS FAMILY HOTEL

The Touraine Apartment House
447 S. Hope st.
Los Angeles, Cal.
Newly remodeled and refurnished. Large, bright and airy rooms and suites, furnished and unfurnished, and with or without buffet kitchens. The most healthy place in Los Angeles to live. On the hill, no noise or dirt. The Touraine Roof Garden is famed for its view of mountains and ocean. A delightful home for permanent and transient guests.
Home 'Phone Ex. 823

Leighton
10 minutes from P. O. West 7th cars. Faces South on beautiful West Lake Park; American plan; 110 rooms; music every night; informal dance Fridays. Summer rates.
Vail & Crane
2127 W. 6th St., Los Angeles.

Hotel California
A COOL AND COMFORTABLE HOUSE of particular excellence, conveniently situated at the corner of Second and Hill sts., in the heart of the city, but just enough removed from the center of trade activities to be away from the bustle of traffic. Its location is not only the most central, but the most convenient to all theaters, art galleries and other places of amusement. American and European plan. All outside rooms. Cafe attached. Rates 25c to $2.00.
Come in and try our TWENTY-FIVE CENT three-course dinners, 11:30 to 2 and 5:30 to 7:30. None better, for the price, in the city.

Hotel Bellevue Terrace
Sixth and Figueroa
Two in one room $30 per month—single per month up. American Plan

Just Opened
Hotel Orena
First class, beautifully furnished, European plan $1 and up. Everything new. 706 West Seventh st., Opposite Postoffice.

The Statena and Annex
693 Westlake Ave.
Beautifully Furnished rooms with excellent board $8.00 per week and up. TELEPHONE HOME 5160

Hotel Maryland
Pasadena's Newest Hotel
Open All the Year
D. M. Linnard

St. Francis Apartments
Broadway and Tenth.
1, 2 and 3-room suites, With private bath. Also few single rooms.
WILL R. FREWITT, Prop.

City Restaurants
The coolest place in town and the best noon lunch.
Cafe Bristol Grill Room
Cor. 4th and Spring, Basement of H. W. Hellman Bldg.

Resorts
INFORMATION BUREAU 4TH FLOOR TIMES BLDG. 9 A.M. TO 6 P.M. OPEN DAILY
The TIMES FREE INFORMATION AND RESORT BUREAU is for the accommodation of those seeking recreation, rest and recuperation among sea shore and mountain resorts. Particulars are furnished regarding Hotels and Private Boarding houses; their attractions, rates, etc. Photographs, circulars and transportation literature are kept on hand for inspection and distribution. Times readers can obtain here, in a few minutes, information that would take a week and in many instances longer to procure if they were compelled to write for it.

$10 Per Week Room and Board
Hotel Arcadia
Santa Monica By-The-Sea
Until December 31 a Limited Number of Rooms Will be let at Above price.

September at Mount Wilson
Stop at this new hotel and enjoy the crisp mountain air of autumn. No convenience or comfort lacking. There's the place to go to have a good time, to rest, to recuperate. Then so handy. Take Sierra Madre cars. Information at Whitlock's, 207 West Third St.
Rates at the hotel $15 a week.

Hotel Casa Loma
REDLANDS, CALIFORNIA
OPEN ALL SUMMER
A. C. PARLETT, Manager
$2, $2.50 and $3 Per Day

GRAND VIEW HOTEL, AT THE GRAND CANYON
All modern conveniences. Access to the canyon by three trails. Walks, rides and drives in the Coconino Forest and Painted Desert. Stage meets all trains. For further information address H. H. SMITH, Manager, P. O. Grandview, Arizona.

SWITZER'S CAMP C. S. MARTIN, Manager.
On beautiful stream of Arroyo Seco Canyon, Sierra Madre Mountains. 12 miles from Pasadena. Daily stage leaves S. P. station, 8 a. m., Saturdays 8 a. m. and 2 p. m. Camp telephone—Home 1917, 1 bell. Full information at Peck's Information Bureau.

BIMINI HOT SPRINGS, Los Angeles
THE GREAT HEALTH AND PLEASURE RESORT. Three Monster Swimming Pools, Turkish Baths, Bimini Treatments and Hotel Accommodations. Capacity 2000 baths daily. Open every day and evening, except Sunday evening the plunges close at 5 o'clock. Turkish Baths always open. Take Bimini car, 5c fare.

La Mariposa Hotel, Altadena
Close to the Mountains. Beautiful Scenery. Pure Mountain Water. Pure Air. Ideal in October. Open Oct. 1st. Special Rates for Month. ENGAGE ACCOMMODATIONS NOW.
End Altadena car Line. Telephone 693 Pasadena.

East Lake Park Sulphur Baths
Warm Plunge 40x175. Hot Tub Baths. Natural Sulphur Water, best remedy for Rheumatism, Skin, Liver and Stomach Troubles. Tel. East 86. Ladies' department in connection. Take Eastlake, Downey Avenue or Pasadena car.

Attention Tourists CALL ON US FOR INFORMATION AND LITERATURE ABOUT San Diego
HUGH B. RICE & CO., Agents San Diego Advertising and Excursion Bureau, 604 South Main Street, Los Angeles, Cal.

New Zealand
The Wonderland of the Southern Hemisphere. Southern Alps easily reached by motor car from Timaru to Hermitage and short trail to Mount Cook and other peaks.
Season October to February.
West coast sounds rivaling famous fiords of Norway, and Sutherland Falls (highest, 1904 feet, in the world) via Queenstown or steamer in January.
In the North Island, Waganui River and Hot Lakes of the boiling water, with grand bush scenery, more interesting than Yellowstone. January is mid-summer in New Zealand, and this year it will be especially desirable to visit that country and attend the CHRISTCHURCH INTERNATIONAL EXHIBITION, in session for six months, beginning October. Special round-trip rates, with stop-over privileges for this Exhibition.
Sailings every three weeks from San Francisco. Address J. M. Jenifer, 334 S Spring St., Los Angeles.

Arrowhead Hot Springs
One of the world's great Health Resorts. Recuperation—Rest—Recreation. Cottage or hotel rooms at summer rates. Excellent board, baths, etc. See large "ad." in this column tomorrow.
Write G. W. Tape, or inquire 297 W. Third street, Los Angeles.

Santa Fe Sulphur Springs
(FULTON WELLS.) 12 miles out on electric lines, round trip 45c. Furnished cottages, $3-5 week. Room and board, $9 week.
Hot Sulphur baths. Best mineral water known for cure of rheumatism, skin and stomach troubles.
SANTA FE SULPHUR SPRINGS CO., OR 121½ S. Broadway. Main 2272. Home 1164.

KENSINGTON
The pride of Santa Monica. 20 new furnished suites of 4 rooms and bath; steam heated, finest surf bathing, all Santa Monica and Ocean Park cars stop at door. Special rates by week or month.

7 Oaks and Bear Valley
The days are beautiful in the mountains this month, the nights cool enough to make sleeping fine. Take a trip to Seven Oaks and Bear Valley. For information address Manager Seven Oaks, Redlands, Cal., or call up Sunset 2901, Redlands. Los Angeles representative, 207 W. THIRD STREET.

Elsie Hot Springs
SAN JACINTO
Natural hot mineral waters and mud baths at this resort. Cure rheumatism and kidney troubles. Fine hotel. Modern bath houses. Phone Home 2311 for particulars, or address Travel and Hotel Bureau, 207 W. THIRD STREET.

Yoch's Laguna Beach Hotel
Open all year around. Ocean and mountain scenery combined. Trains leave Santa Fe Depot 8:45 a.m. and 2 o'clock p.m. Rates $10.00 per week. Address T. F. Doyle, Manager.

The Tallac Lake Tahoe
The largest summer restort in California. Entire change of climate. Trout fishing beyond doubt the finest in the world. Ten different kinds of trout. Inquire of the Times Bureau, or E. R. Schley, agent, 222 South Spring st.

City Hotels.

Hotel Alvarado
N. E. Corner Westlake Park
Is making a Specially Low Rate for this summer's business.
Car lines—8 minutes to Broadway
Private stalls for automobiles
W. B. CORWIN, Proprietor

New Absolutely Fireproof
HOTEL HAYWARD
CORNER SPRING AND SIXTH STREETS.
250 Rooms. 125 private baths. 60 large sample rooms for commercial men.
RATES: European plan $1.00 up. American plan $3.00 up. Special rates to permanent guests.
H. G. FRYMAN, Proprietor.

Where Shall I Go This Summer?
If you want information or booklets about any Summer Resort or any Hotel or any Steamship or Railroad Trip, fill out this blank and mail it to "The Information and Resort Bureau, Los Angeles Times," and you will be supplied immediately.
Resort Bureau Los Angeles Times—Please send me full information about
.....
.....
.....
SIGN HERE
NAME.....
STREET.....
Hotel and Resort Booklet and Information Blanks always on file at "The Times" Resort Bureau, corner First and Broadway.

UNION OIL'S BIG DIVIDENDS.

Interesting Letter Sent to the Stockholders.

Prospects for Oil Business Brighter Than Ever.

Great Sums Distributed in Fat Profits.

To the stockholders of the Union Oil Company of California was sent a circular letter last week by President Lyman Stewart which should add to their satisfaction and cause them to take an extra grip on their certificates. In this letter it is stated that so far the company has earned for its stockholders the tremendous sum of $2,235,000, which has been distributed as dividends upon a capitalization of $10,000,000.

Absolutely no stock of this company can be purchased in the open market and it is doubtful if any has been thus sold during the past year. Only a few private transactions in this stock are known of during this time. The letter to the stockholders is as follows:

LOS ANGELES (Cal.) Sept. 20, 1906.

To the stockholders of the Union Oil Company of California:

With the payment of the present dividend, the amount thus far disbursed to stockholders now exceeds two and one-quarter millions of dollars.

For your general information, we beg to advise you that for more than a year a large amount of the company's production has been shut in, and its business consequently greatly restricted, owing to the lack of water transportation. This condition is now in a measure relieved, and will soon be fully relieved. The steamship Lansing, one of the six vessels which the company purchased last winter, is now in commission, carrying oil on this Coast, and the steamer Santa Maria, another of the vessels purchased is now en route to this Coast, and her sister ship, the Santa Rita, is expected to be also en route westward within the next month. The aggregate carrying capacity of these three vessels is nearly 150,000 barrels of oil. These, added to the fleet of vessels already in commission along the Pacific Coast will give the company very substantial relief.

The large additions which are being made to the company's oil refinery at Oleum, have been delayed through the unsatisfactory labor conditions which prevailed on San Francisco Bay, but are now nearing completion, and the works will, in a short time, be in full operation.

The isthmian pipe line is also nearing completion, and will provide an outlet for all the oil for which the company can provide water transportation. With these enlarged facilities for transporting and marketing oil, the company's wells, many of which have been shut in, can be opened, thereby very largely increasing the company's income.

Notwithstanding the unsatisfactory market conditions which have prevailed, we are pleased to advise you that the company has many million barrels of oil sold for future delivery at satisfactory prices, and assurance of the sale of many millions more through the isthmian line and in South America, at even more remunerative prices.

The company has also secured by purchase the control of several thousand acres of rich oil lands in the Santa Maria and Fullerton oil fields.

The general outlook, therefore, for the company's business, though always encouraging, is brighter, we think, than ever before in its history.

LYMAN STEWART,
President.

TORN BY LOAD OF BIRD SHOT.

IN DUEL WITH MARSHAL A BAD MEXICAN IS WOUNDED.

In Self-defense Officer Orosco at Los Alamitos Fatally Shoots Quinanco—Battle Was the Result of a Feud Involving Sugar Workers and the Deputy Marshal.

As a result of a drunken fracas at Los Alamitos yesterday forenoon, Rosando Quinonos, a Mexican employed at the sugar factory, now lies in the Santa Ana Hospital, with his left breast torn away and his face shattered from gunshot wounds inflicted by John Orosco, a deputy marsnal of Los Alamitos.

Late last night it was reported that Quinonos would not survive. Dr. C. D. Ball, who is attending the wounded man, stated that the chances for his recovery were small.

Those who witnessed the trouble declare that Orosco shot in self-defense, after Quinonos had fired one shot at the officer, and was preparing to shoot the second time.

It is said that for some time past there has been bad blood between the officer and several of the Mexicans employed at the sugar factory. On Saturday night there was a Mexican dance at the sugar factory town and by Sunday morning the men were well filled up with bad liquor, and were seeking trouble.

During the forenoon, it is said, several attempts were made to involve Officer Orosco in quarrels, and finally trouble broke out when, after a street fight, Orosco placed Rosando Quinonos and Jesus Maria Ramon under arrest.

The men resisted, and Ramon grappled with the officer. Orosco called upon white men present to assist him, and pressed into service Bob Cramer of Los Angeles, who held one of the men at bay, while the officer struggled with the other man.

Finally, the men under arrest broke away and ran, followed by the officer and his assistants. Rosando Quinonos had a revolver and fired at the officer, but missed him. Orosco then got a double-barreled shotgun and cornered his men. Ramon was unarmed, but Quinones, it is said by witnesses, attempted to shoot again when the officer raised his shotgun and fired, part of the charge striking the Mexican in the face. Again the Mexican attempted to shoot, and the officer shot the second time, sending a full charge of shot into the left breast of Quinonos. The shot tore the flesh of the breast in a frightful manner, and the fellow suffered a fearful loss of blood.

Ramon was locked up in the jail at Los Alamitos, and late yesterday afternoon Quinonos was removed to the Santa Ana Hospital.

Take Liver Beans

They are purely vegetable. Dose one.

MAKES PROUD RECORD.

Rev. W. A. Gould of Occidental Heights Baptist Church Is Honored at Unique Service.

Recognition services of the Occidental Heights Baptist Church located at East First and Hicks streets, were held yesterday afternoon.

As far back as 1892, in the days when Occidental College was located on Occidental Heights, just east of the city, a Baptist Sunday-school was organized under the care of the First Baptist Church. In 1894 an edifice was erected in which services were held. In 1895, the burning of the college buildings retarded the development of the community.

Between 1898 and 1900, the church enjoyed marked prosperity, under the leadership of Rev. Ira Cain. September 17, 1899, the Calvary Baptist Church

REV. L. A. GOULD.

was organized, and subsequently recognized. As a result of revival services, the membership was increased to forty-seven. In November, 1900, the church building was destroyed by fire, and the prosperity of the church greatly hindered, although Sunday-school sessions were continued in the neighborhood.

In 1901, the members remaining on the roll, with additions from other churches, were merged into the organization of the present Calvary Baptist Church, St. Louis street, Boyle Heights, and in 1902, Rev. W. H. Walker, Jr., became pastor, there. Under his efficient guidance, a chapel was erected on the original site, and the work on Occidental Heights was conducted as a mission of the Calvary Baptist Church, with the assistance of Rev. J. D. Greene, Rev. O. H. Henderson, Rev. F. M. Woods and others.

At the beginning of the present year it became apparent that the rapid development of the beautiful residence district on the east margin of the city, justified the reestablishment of an independent church. With the coöperation of the Calvary church, the Occidental Heights Baptist Church was organized January 28, 1906, and Rev. Louis Agassiz Gould was called to the pastorate. Ten members have been added since the date of organization.

The lot adjoining the church on the east has been secured in view of the certain demands of the future.

Recognition for the new organization was given yesterday afternoon, by delegates from the churches of the denomination in Los Angeles city and county. Words of encouragement from the foster church were given by Rev. Wm. A. Walker, Jr., pastor of the Calvary Baptist Church, words of welcome to the denomination were spoken by Rev. A. M. Petty, general secretary of the Southern California Baptist convention, and the sermon was preached by Rev. S. A. Northrup, D.D., pastor of the First Baptist Church.

Several spoke in praise of the work of Rev. Mr. Gould, who has been the means of securing not only an increased membership, but who has also made the services attractive. The meeting honored the successful pastor by special encomiums spoken by leading men of the church. Many believe that ere long a larger edifice will be necessary to house the growing congregation.

ACCUSE DOCTORS IN MAN'S DEATH.

OPERATION FOR HERNIA CUTS PATIENT'S INTESTINES.

Charges of Malpractice Brought Against Spring Street Firm of Physicians Who Claim to Be Able to Cure All Ills—Friends and Family Are Indignant.

William Koenig, of No. 613 Steven's Place, died at 1:30 o'clock Saturday morning as a result of malpractice, it is claimed. A well-known physician who attended the man will prefer serious charges against a Spring-street firm of alleged quack doctors, who claim to cure all diseases, and make a specialty of treating rupture "without the knife."

The claims of the doctors in question attracted Koenig and on Monday he applied for treatment and was operated on for hernia. The peculiar methods used by the doctors is said to have been responsible for the death of Koenig. He was in perfect health, save for the slight rupture, say his friends.

In endeavoring to effect a cure an injection was made in the rupture, but it is claimed the job was so crude that the lining of the patient's intestines was punctured, and peritonitis resulted.

On Wednesday a physician was called to attend Koenig at his home. The man was found to be suffering from an aggravated case of inflammation of the bowels, and a puncture of large size was discovered. The disease had progressed rapidly and the victim's life could not be saved.

There is a feeling among many physicians of Los Angeles that the time has arrived for concerted action against those who profess to treat all ills, and claim to cure everything. These "cure-alls" are preying upon the public, say the doctors, and are responsible for many deaths. The case of Koenig is only one of many flagrant instances of malpractice, it is claimed.

As a result of the death of Koenig, charges will be brought against the doctors who treated Koenig. It will be shown, it is claimed, that the man was in almost perfect health when he applied for treatment. There seems to be little doubt that the injection into the rupture which caused an incision in Koenig's intestine, was directly responsible for his death.

Evidence has already been collected and it was asserted last night that a warrant for the arrest of the alleged quack doctors would be secured tomorrow. The Coroner has alread been notified of the death and today a rigid investigation will be made. The widow and family of Koenig are anxious to bring to justice those alleged to be responsible for his death.

BURGLARS GET COIN AND GEMS.

San Pedro Street District Is Terrorized.

Many Houses Entered, and Thieves Escape.

Reign of Crime Results in a Bloodless Duel.

Startling accounts of a burglar-stricken district in the vicinity of San Pedro and Winston streets came to light yesterday as the result of a duel between a burglar and C. Frease, No. 425 South San Pedro street, late Saturday night.

Within the past two months nearly $2000 in money and valuables have been stolen, and about nine out of ten residences and apartment houses have been entered. Two shooting affairs between the thieves and citizens, have taken place during the past six weeks, but practically all crimes thereabouts have been kept quiet.

For the past three weeks citizens living in the vicinity of "the crime zone" have gone about armed, and parties of residents have lain in wait for the criminals, with the hope of capturing some of them. Since September 1 there have been but fw burglaries committed, and it is evident that the robbers are aware that the police are watching them closely. It is the opinion of most persons living in the neighborhood that an organized gang is doing the work. But few of the robberies have come to light through the police department.

Two burglars, evidently the leaders of the gang, entered Frease's home about 7 o'clock on the night of September 5. Frease was entertaining friends and a few minutes after the burglary went into a downstairs bedroom and found it in a state of disorder. A hasty search of the room revealed that the robbers had secured a $70 diamond ring, several other rings of less value, and numerous pieces of jewelry amounting to a considerable sum.

While police were investigating the crime they discovered that two men, one tall and the other short, had been seen lurking about the place.

WATCHES FOR THIEVES.

For several days Frease laid in wait for the thieves, but learned nothing of them. Soon after he gave up his watch, neighbors saw men answering the description of the robbers in the vicinity of the house. A week ago Frease was in the rear yard and heard a peculiar noise. He hid himself and saw a man sneak up to a window of an apartment house at No. 429 South San Pedro street. Frease made a dash for the thief, but the robber dashed away and escaped.

While passing along the south side of his house, from the rear to the front, Saturday night, Frease saw a man dodge behind a fence a few feet away. He stole into his house, secured his revolver, and went back to the fence. Looking over the fence he saw the man lying close to the ground near the fence. Frease commanded the fellow to stand and throw up his hands. At the same time he called to a friend within the house to notify the police.

The man looked much like the short man seen to leave his house on the night of the burglary, Frease says. He walked slowly toward him and when only a few feet away Frease commanded him to halt again. The stranger continued to walk along the open space and entered a court at the rear, telling Frease that he would come over to him. Once in the court, the thief began to run. An exchange of shots occurred, and Frease believes that he hit the fellow. South along the alley, the thief ran, and finally jumped over a fence, rushed along Winston street, and disappeared.

SEARCHED IN VAIN.

Persons living about the place heard the shots and rushed to the street. Several were armed and began a search of all buildings, outhouses and stairways. However, no clew to the identity of the man or his whereabouts could be gleaned.

The largest burglary that has occurred in the vicinity of the robbery zone was the theft of $500 from H. O. Obst, No. 335 Winston street. The house breakers entered by means of pass keys through the rear door, took the money from its hiding place, together with some jewelry, and made their escape undiscovered. The robbery occurred early in August. The burglary of former Fire Chief Strohm's home was the most sensational.

In many places the burglars have been frightened away, but in several instances they have procured considerable loot. Just how any places in the neighborhood have been robbed is not known.

MISS LAPHAM'S LINEN SHOWER.

Miss Elsie Lapham, daughter of Mr. and Mrs. J. H. Lapham of West Adams street, was given a complete and very pleasant surprise yesterday afternoon in the way of a linen shower. Miss Lapham is to be married soon to Harry L. Ferguson of Cleveland. Saturday about sixty-five of her friends met at the home of M. O. Baldwin on West Twenty-fourth street. The day was Mrs. Baldwin's birthday, and Miss Lapham was invited to come to help celebrate that event. Mrs. Baldwin, however, insisted that the birthday anniversary be given but passing notice, and Miss Lapham found herself attending a gathering in her own honor. A delightful programme was rendered. It included a poem by Rev. C. C. Pierce, half of which was devoted to Miss Lapham and half to Mrs. Baldwin, and which was sung to a familiar tune by some of the young people present. Mrs. Dorn sang a solo and Miss Sadie Roberts, elocutionist, rendered "That Old Sweetheart of Mine."

FINDS GOLD IN TEJUNGA.

J. E. Burch, a Nevada prospector in the Tejunga mining district, has just given out news of a find which will be of interest to the mining world. Mr. Burch has been interested for a long time in the country of the Little Tejunga and round about, and last May made the important discovery which he has now made public. His mine is rich in gold and contains a small amount of silver, and it is believed to belong to that district from which the gold of the San Gebriel and San Fernando missions was secured. It is in the rough country about twenty-four miles from the city, and about two miles from Bowman's, or from twelve to fifteen miles from the Red Rover mine of Gage, Ross and others.

MR. MOROSCO BACK.

Oliver Morosco returned from New York Saturday morning, having been gone almost two months. His original venture there, "The Judge and the Jury," will be put on the road in two weeks. Mr. Morosco brings back no new leading players, but says that California looks better than ever to him, and that local theatrical enterprises compare favorably—in their smaller scale—with the regular undertakings of the metropolis.

SUNSET

SUNSET SERVICE

In Hollywood, Glendale, and Tropico is unsurpassed in the United States for efficiency and low cost. 5c daily in residences. Free Los Angeles connections. Telephone Contract Department, Main 47. SUNSET T. & T. COMPANY.

Capitol Flour

There never was a bread or cake failure due to the flour when CAPITOL flour was used. Remember that.

Every sack guaranteed.

CAPITOL MILLING CO.

Good Watches

There's never a doubt about the value of a watch bought at Abramson's. At every price we give a splendid value. J. ABRAMSON, 133 South Spring.

The Best Bitter Liqueur

Underberg

Bitters

Luyties Brothers, Agts., N.Y.

TILLMANN & BENDEL, Distributers
San Francisco, Cal.

HER ROMANCE ENDS SERVICE.

Cheerful Disposition Wins a Devoted Husband.

Wedding of Miss Tackett Is Text for Sermon.

Home of Her Employer the Scene of Ceremony.

Here is a little romance from real life which will appeal to the best instincts of every man.

Miss Nora A. Tackett was a domestic in the home of Mr. and Mrs. Elliott, North Wilcox avenue, Hollywood. But so cheerfully did she identify herself with the home and its interests that in time she became more like a member of the family than a servant.

Among the young business men of Hollywood who stand well in the community is Robert D. Snyder. He met Miss Tackett at the home of the Elliotts and surrendered to the charm of her disposition.

Deservedly the path of true love ran smoothly. By her sterling qualities Miss Tackett had won the respect and regard of her employers, and when at last it was announced that she had consented to become Mrs. Snyder, Mrs. Elliott took a hand in the arrangements.

It was at the Elliott home that the young couple were married. Mrs. Elliott issued the cards for the wedding and made all the arrangements as though the bride was in truth a beloved member of the household.

WAS A HOME WEDDING.

Last Wednesday Snyder and Miss Tackett came to Los Angeles and applied at the county Courthouse for a license to marry. This showed that Robert D. Snyder was 28 years of age and a native of Pennsylvania, and that Miss Tackett was 26 years old, and a native of Kentucky, a State famed for its beautiful women.

The wedding ceremony was one to be remembered. The Elliott home was beautifully decorated, the guests were in happy mood, the groom was brave and the bride blushed in the most attractive manner. Mr. Elliott gave away the bride and the nuptial knot was tied by the Rev. John C. Hay, pastor of the Christian Church in Hollywood.

Speaking of the circumstances surrounding this wedding and his own part in the happy event, the Rev. Mr. Hay said that while he had officiated at many weddings this one afforded him peculiar gratification because of the "just and honorable recognition of personal worth in the young couple."

QUESTION OF CHRISTIANITY.

Continuing, Mr. Hay asserted that "the troublesome question of supplying our American homes with servants of estimable character and efficiency can never be satisfactorily solved except by the practical Christianity which makes individual merit the standard by which one is measured. The appellation of 'servant' will cease to carry with it any idea of inferiority and become rather a term of honor when the church itself shall have become thoroughly Christianized. For the King of Glory, in setting an example of noblest living, became himself a servant of all and taught His disciples that he who would be great in the sight of God must render loving service.

"The spirit of Christ in a household is ever the spirit of mutual service, and the household in which Christ presides is one in which the spiritual relationship of God's children regulates all its members as one household of faith. So may more weddings notable for this feature be recorded to the happiness of all parties concerned."

One of the features of this wedding was that while Mr. and Mrs. Elliott are members of St. Stephen's Episcopal Church, the bride and groom each belong to a different communion and the officiating minister to still another.

WIFE'S DEVOTION HER DEATH.

Relatives of Murderer Claim Victim Prevented His Incarceration in Insane Asylum.

Her devotion to her husband is said by relatives to have resulted in the death of Mrs. Cook, for whose alleged murder Fred Cook is now badly wanted in Los Angeles. The brutal crime on an in-bound Santa Monica car is a matter of recent police history.

Letters received by Chief of Police Auble say that Cook is subject to insanity, and state that he would have been incarcerated in the Westborough Insane Asylum in Massachusetts, had not Mrs. Cook interceded and promised to take care of him.

Dr. Henry S. Klopp, writing on request of Mrs. Emma Drown, a sister of Cook, tells what he knows of Mrs. Drown's committment. Mrs. Drown in a letter to the Los Angeles police says that Cook inherited his insanity. She says further that he would have gone to the asylum had not his wife worked against it. Mrs. Cook wanted to care for the man she loved.

Strangely enough these letters telling of the dead woman's devotion were written in the hope that the murderer will, if caught, go to the asylum instead of to the gallows.

A NOVEL MUSICALE.

A novel musical recital was given last evening by the choir of the church of the Unity, on South Flower street. It consisted in a rendering of the musical numbers written by Lehman to certain verses of the Rubaiyat of Omar Khayyam. The verses were read, and the regular members of the choir sang. The attendance at the recital was so great that the small auditorium of the church was unable to hold all who sought admission, and for this reason the same programme will be repeated a week from next Sunday.

Opening....

OF THE GREATER

Mullen & Bluett's

Boys' Department

Saturday Afternoon
September 29

From 2:30 to 5:30 o'clock

INVITATION

WE TAKE this occasion to invite our friends and customers to call and see our beautiful new Daylight Boys' Department, and to extend our thanks to our many customers who, season after season, have helped us to grow as we have for the past few years from one small store to six large rooms in one, which occupy over one acre of ground floor space. We now have the largest store west of Chicago.

Within the past few months a grand transformation has taken place; the entire interior modernized and refitted with the latest and best fixtures for the comfort and convenience of our customers, and we would like to have you all call and see the oldest, largest and best men's and boys' outfitting establishment.

Music by Arend's Orchestra
Souvenirs

The Quality Store

Mullen & Bluett Clothing C

Corner Spring and First Streets

New Neckwear and Belts Ready For You.

AND IN SUCH VARIETY AND EXCLUSIVE STYLES THAT THE HARD-TO-PLEASE WILL BE PERFECTLY DELIGHTED, FOR THE GREAT DISPLAYS ARE THE BEST IN THIS CITY.

COME AND SEE.

Machin Shirt Co.

Makers of High Grade Shirts

124 S. Spring St.

We invite you to visit the store and see the new Fall Suits, Separate Coats, Shirt and Fancy Waists, Etc. Foreign and imported models here in great variety and every garment that absolute right of style, the smartness and finish that particular women appreciate. See them when you're down town today.

Women's Wear For Fall

Matheson & Berner

BROADWAY—CORNER THIRD

METROPOLITAN BANK AND TRUST

Thousands Who Draw Good Salaries

gauge their expenses by their resources. They do not save a cent. When an opportunity comes to invest profitably, they are helpless. A bank account is the result of cutting expenses below the income and saving the difference.

N.W. COR. SPRING & SIXTH STS. LOS ANGELES

LAMB'S

The Ornamental Iron, Art Metal and Machine Works will make you anything in wish out of any kind of metal; railings a specialty; expert of gas engines; automobile and all other kind of repair work. Estimates furnished on any kind of contract. Brombacher & Leukfeld, Prop. Phone, South 8108. 1625-74 Santa Fe, on Long Beach line, below Washington.

PIANOS WILEY B. ALLEN CO. Successors to Metropolitan Music Co. 324 WEST FIFTH STREET

IVERS & POND PIANOS

J. B BROWN MUSIC CO., 648 South Broadway

The Keeley Cure

1022 SOUTH FLOWER

HOME 'PHONE 888.

Thousands have been cured of the liquor habit by the Keeley Cure. Let the Keeley cure you. A simple, easy treatment, given with every convenience and comfort. Investigation invited.

MAKE HIM PROVE IT

MR. LONG CLAIMS THAT THE

Frank W. Long

PIANO IS "UNEQUALED" IN TONE.

628-630-632 South Hill Street.

Have You Registered?

Oriental R

To the novice, all Orientals look alike, but to those who study the weave, texture, blending of colors, just like a picture, a short talk with Mr. Ba[illegible] convince any one that he is a [illegible] home of the rug—Persia. [illegible] scriptions are poetic, and [illegible] details about an ordinary rug [illegible] teresting and entertaining. [illegible] fajian has returned with a [illegible] lection, and it is very easy to [illegible] colors now before they are [illegible] over. Prices most reasonable [illegible] makes a specialty of fitting [illegible] homes, blending the colors of [illegible] rugs with other furnishings. [illegible] large size carpets just received. [illegible] 447 South Broadway, with the [illegible] way Drapery and Furniture Co.

INVEST

Your money in a laundry. [illegible] sition guarantees 18 per cent. [illegible] ticulars drop a postal. SOUTH[illegible] DRY AND SUPPLY CO., [illegible]

NOMADIC FANE NOW SETTLED.

New Trinity Church Gives Hearty Thanks.

Congregational Ministers of City Attend.

Three Services Conducted There Yesterday.

In three services of thanksgiving, prayer and song, the little congregation of Trinity Congregational Church entered and dedicated their new building on the corner of Thirty-sixth and San Julian streets yesterday.

Almost every member of the little flock that has waited through many months to enter the new edifice was present each time to hear the words of congratulation and encouragement that were spoken by the leading Congregational ministers of the city. The new church was resplendent in garlands and other decorations and the choir, which had been enlarged and trained for the occasion, presented excellent music at each service.

The history of the new Trinity Church is unique. It has changed its denomination, formerly being situated in another part of the city and known as the Bethel Baptist Church, but since that time it has traversed many blocks of city's streets, and settled down at its present location to be known as the Trinity Congregational.

The baptismal font and other paraphernalia of its former creed remain to testify of the unusual change it has undergone.

The congregation was first brought together in the spring of 1904, when about a hundred members of the Congregational denomination, who lived in the neighborhood of Thirty-sixth and San Julian streets, organized and acquired property at the corner of those streets. Since that time the flock has been one of the chief cares of the other churches and organizations in the city, who have been interested in seeing the new member succeed in putting itself upon a firm basis.

The first step was the building of the small edifice that now serves as the Sunday-school room of the completed church. About a year ago the congregation felt strong enough with the aid of the backing it was getting from outside to secure the services of a pastor. The Rev. T. Hendry was called and has since directed affairs of the church.

The need of larger quarters soon was apparent to those in the church and to those who were aiding it from without, and the Congregational Union, a local missionary organization took the matter in hand. Through the energy of the Rev. N. L. Rowell, one of its leading members, it was discovered that the Bethel Baptist Church was about to relinquish its holdings and negotiations were at once entered into for the purchase of the building. These negotiations were carried through successfully, and before long the former worshiping place of the Baptists was on its way "on rollers" to fill its new religious functions. The cost approximately was $5000, and was furnished by the union, which has an arrangement whereby the little congregation on San Julian street may have given time to expand and grow and finally to pay its debt.

Trinity Congregational Church, dedicated yesterday.

The dedicatory services were held yesterday, beginning at 11 o'clock, with a sermon by the Rev. J. L. Maile, the superintendent of Home Missions in Southern California. The second service was at 3 o'clock in the afternoon, and the sermon was by the Rev. W. E. Day of the First Congregational Church of Pasadena. At the evening service the ceremony was conducted by the Rev. J. Stitt Wilson. Good music was given by the "Sunshine Chorus," made up of members of the church, who will be in neither one of the choir, who have been drilled. Two cornet solos, as Miss [illegible] G. Taylor, and a violin positions, as Miss [illegible] ley Lord, were beautifully rendered.

[illegible] session a subscription was taken up and over [illegible] is anticipated that the entire debt will [illegible]

[illegible] service Dr. Day [illegible] of the Trinity [illegible] new equipment, to [illegible] gational churches in [illegible] want in the community at present is small, but the fact that [illegible] hard for the further[illegible] proves that there [illegible] for another church of [illegible] in this part of the [illegible]

[illegible] work will be re[illegible] often heard that there is [illegible] night. [illegible] churches everywhere—that [illegible] Mrs. Frank [illegible] be religious and devout, and [illegible] Joy, Johar [illegible] an active force for good [illegible] and Charles A. Bowe[illegible] community, and to the world. [illegible] tly of whether he belongs [illegible] ch or not. There are many [illegible] its utterances why this is not, and [illegible] the management be true. The first is that [illegible] not the chance for cooperation [illegible] ible that is important both in [illegible] ritual development which we all [illegible] privilege and in the active work of doing [illegible] that the Christian man must [illegible] y desire to accomplish, if he be a [illegible] Christian. No more could the [illegible] at lines of missionary work, or [illegible] haritable work, be carried out by individual effort, than could the great [illegible] enterprises of the commercial world. The church organizes, combines and directs all of the forces for good that might strive hopelessly if she did not exist to bring them together.

"The church moreover has a spiritual function to perform that is an absolute essential for the Christian man and woman. Without the church, man might well cry, 'There is no one upon the earth to care for my soul.'

"But there is a still more important function that the church performs in the community: It creates a feeling of religious fellowship that is inspiring, and which is a powerful force in strengthening and deepening our religion. It draws a community together in a way that nothing else can. From small congregations, such as our present one, grow the large ones that form the working body of the Congregational Church."

The officers of the new church are: Pastor, the Rev. T. Hendry; deacons, W. V. Johnson and L. K. Roberts; trustees, M. M. Davison, Mrs. C. V. Crellen, Mrs. J. W. Rich, and B. E. Davison.

CHICAGO WOMAN'S DEATH.

Prominent in Grand Army and Odd Fellow Circles—Funeral to Be Tomorrow.

Mrs. C. V. M. Wilson, No. 1436 East Forty-ninth street, returned from Chicago about two weeks ago, bringing with her John Kelly and his wife, Mrs. Jennie Park Kelly, uncle and aunt of Mrs. Wilson. Mrs. Kelly, who was aged 70 years, was not well and the aged couple were located in a cottage next door to their niece, in the hope that the change of climate would restore her, but she died Saturday, and the funeral will be held at the funeral parlors of Bresee Brothers this afternoon at 1:30 o'clock.

Mrs. Kelly was a charter member and past president of George H. Thomas Circle, No. 1, Ladies of the Grand Army, of Chicago, and also a charter member and Past Noble Grand of American Rebecca Lodge, I.O.O.F., of Chicago. The Rebeccas will have charge of the services at Bresee's on Monday, and they and the Ladies of the Grand Army will both take part in the services at the cemetery.

Mrs. Wilson, the niece, will be recognized as the mother of the triplets born in this city ten months ago, and named Fraternity, Charity and Loyalty. Mrs. Kelly's body will be laid by the side of the two first named, in Rosedale Cemetery, they having died some months ago. Mrs. Wilson announces that Loyalty is ten months old and weighs thirty-three pounds.

CHOLO ARMED TO THE TEETH.

BUT HE CRAWLS UNDER BED TO ESCAPE POLICEMAN.

Capture of Almiro May Solve Mystery of Highway Robbery—Attacked Crowd in Restaurant With Blackjack and Knife Before He Fled to His Hiding Place.

Y. Almiro, a "bad hombre," suspected of more than one violent robbery, was captured yesterday armed to the teeth by Patrolman Leon. The Mexican had just fought his way, with a bludgeon, through a crowded restaurant at No. 718 Buena Vista street, and fled, brandishing a long spring knife. The officer also took from him a large revolver.

Almiro, booked for carrying concealed weapons, is believed to be the man who robbed B. Roman, after nearly killing him, in a San Fernando-street doorway a week ago. Yesterday morning the police say he tried to rob a negro in the Buena Vista-street restaurant. He did not succeed.

Late in the afternoon he returned to the place. His surly appearance attracted the attention of a waiter, accustomed as he was to lowering eyes and slanting foreheads. The employé recognized Almiro as the man who had tried to rob a customer earlier in the day. He tried to eject him.

Almiro suddenly drew from his pocket a leather-covered "blackjack," heavy and deadly. He swung this viciously and men rushed to the waiter's rescue. One of them grappled with the club wielder, and took away his weapon. In an instant a long, keen-bladed knife flashed in Almiro's hand. The crowd fell back and the Mexican fled.

The patrolman, who had heard of the trouble, was hurrying toward the place when the fugitive burst through the doors, brandishing the dagger. Leon followed Almiro into a cabin on the opposite side of the street. The man had crawled beneath a bed.

In Almiro's coat pocket the patrolman found a revolver. In the general appearance of his prisoner he recognized many points tallying with the description of Roman's assailant of a week before. Roman had been taken to the Receiving Hospital early Sunday morning last. He was suffering from a severe concussion of the brain, bleeding from the ears. For a time it looked as though he would die. But he managed to pull through.

Pedestrians on San Fernando street had seen Roman knocked down, and had seen his assailant begin to go through his pockets. Leon and Detectives Cowen and Dixon worked on the case. A good description of the robber, who got several dollars, was secured. Almiro answers this description. Investigation is being made with the idea that the man may be responsible for other violent crimes.

The United States second cruiser squadron, under command of Rear-Admiral Brownson, is taking coal at Gibraltar, with the expectation of sailing September 24.

Do Your Trading
...IN...
Jewelry
...AT...
S. Nordlinger & Sons Jewelers Established 1869
323 South Spring St.

Place Cards
All the latest ideas, in stock and to order. Heart and Bell shapes; also cut-out figures, including brides, grooms, ballet girls and Spanish dancers.
FORD SMITH & LITTLE CO.
No. 313 South Broadway

ON A SHIRT
means a good deal
It stands for good materials, good style, good workmanship and good fit
White or Color-fast Fabrics
$1.00 and $1.25
CLUETT, PEABODY & CO.
Largest Makers of Collars and Shirts in the World

"Tears Never Wound up a Clock or Worked a Steam Engine"
Don't be sorry that you didn't buy coal in July and August. Coal comes good and dry in September. The advance is not great, but bear it in mind the next time you are approached for an early order. Take no more chances, have us put it in now.
DIAMOND COAL CO.
235 W. Third St. Both Phones Ex. 315

WIFE DIES FROM POISON, ERROR.

OXALIC ACID DRUNK, THINKING IT TO BE EPSOM SALTS.

Mrs. Byrda Foss Expires in Agony as the Result of Her Mistake in Mixing Draught—Was Helpmate of Realty Agent and Leaves Five-Months-Old Infant.

Mrs. Byrda Foss of No. 1615 West Twenty-fourth street died at 5:30 o'clock Saturday afternoon from the effects of poison taken by mistake earlier in the day.

Mrs. Foss was the wife of Oscar Foss, a real estate agent. She leaves a 5-months-old baby.

Mrs. Foss was aged 22, and had a wide circle of friends. She was cheerful and happy and there is no reason to believe that she intended taking her life. Her husband was with her to the last, and everything possible was done to counteract the effects of the slow-working poison.

Early yesterday morning Mrs. Foss decided to take a dose of salts and went to the medicine chest to prepare the draught. From a tumbler, which she supposed contained the salts, she mixed the potion. The glass was filled with oxalic acid, and shortly after she had taken the poison she was seized with severe pains and the mistake was discovered.

S. M. Davis, father of Mrs. Foss, purchased the oxalic acid several days ago from the Horne Pharmacy on Hoover and Twenty-fourth streets, for cleaning clothes. He placed the tumbler containing the acid in the chest, and his daughter was the first to use the contents of the glass. Oxalic acid resembles Epsom salts, and the mistake was easily made.

The family is grief-stricken. The taking of the wife and mother was a sad blow to the young husband.

Dr. J. F. T. Jenkins, who attended Mrs. Foss, arrived when the poison was already absorbed into her system and she was beyond hope of recovery. He was allowed to sign the death certificate last night by Coroner Trout, and an inquest may not be deemed necessary.

NEW BANK FOR HILL STREET.

Directors Plan the Erection of Structure—Prominent Men are Stockholders.

A new savings bank will be established on Hill street, between Third and Fourth, about October 15.

The new bank starts with a capital of $200,000, one-half paid up and the balance to be paid in ten months. Already subscription has been made for $486,000 of the stock.

The bank will be located temporarily at No. 337 South Hill street, but the directors contemplate putting up a building on Hill street, on a site somewhat south of the temporary quarters.

Following is a list of the directors, who are the largest stockholders: W. A. Bonynge, Chas. Lloyd, Wm. F. Ball, R. L. Cuzner, R. H. Morse, Dr. H. M. Bishop, Chas. Davis, W. D. Deeble, E. J. Scott, and Chas. A. Elder.

The Cook
Can't disappoint those who use
Grape-Nuts
FOOD
It is perfectly cooked at the factory

WE ADVERTISE AS
"The House of Quality"
And we pride ourselves that our hosts of well pleased customers attest to the fact of our living up to our advertisements
High Quality Goods at Popular Prices

Furniture
Our stock is nobby. We make a specialty of Mission furniture and odd styles of dressers. We carry what you can't find elsewhere.

Carpets
We have positively the finest selected stock of carpets and rugs in the city to fit any shape room at lowest prices.

Draperies
Our drapery stock must be seen to be appreciated. Specials this week in lace curtains and portieres.

Absolutely Independent of the Furniture Trust
of Los Angeles that has control of nearly all the large stores and tries to dictate high prices to the public. Our great success has been achieved by underselling them all--quality considered

This stylish $6.50 weathered oak rocker on sale while they last this week
$3.90
One to a customer.

...Get Prices...
When we advertise a special it is at or below cost, either to close out a line quickly or as an advertisement.

Refrigerators Today
To Close Out Line at Once
$9.00 ones for . $7.75 | $20.00 ones for $16.00
$12.50 ones for $10.75 | $25.00 ones for $20.00
$16.00 ones for $12.75 | $30.00 ones for $23.00
WHITE ENAMEL.

LYON-McKINNEY-SMITH CO.
652 SOUTH BROADWAY AT SEVENTH ST

This $6.00 hand polished golden oak rocker on sale at
$4.25

Have You Got Yours?
1907 Reo
If you want one of those 1907 Advance Model REO MOTOR CARS you'd better Get Busy. They're going faster than a world's record..
GUARANTEED FOR ONE YEAR
20 H.P. TOURING CAR $1350
8 H.P. RUNABOUT $675
L. T. SHETTLER
H. M. FULLER, City Sales Manager
633 SOUTH GRAND AVE.
Home Exch. 167 Sunset Exch. 633
1907
Immediate Delivery

THOUSANDS
Of people will testify to the fact that Kidney and Bladder troubles have at last met with a conqueror in
McBurney's Kidney and Bladder Cure

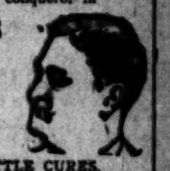

ONE BOTTLE CURES.
Chicago, Ill., April 8, 1906.
Mr. W. F. McBurney, Los Angeles, Cal.—Dear Sir: It affords me pleasure to testify to the efficacy of your Kidney and Bladder Cure. I have been troubled with my kidneys and bladder for over four years. I have been treated by the best physicians of this city during that time. (I mention two who stand at the head of the profession, viz.: Dr. C. A. Purdy and Dr. Frank Walls, the latter being my son.) I regret to say they did me no good. I was advised to spend the winter in your glorious climate and try the ocean baths. I visited San Diego, Santa Monica and Santa Barbara, but received only temporary relief from the baths. On the night I left home I got a bottle of your medicine. The first dose did me good, and I was well when I reached home, and I can say in conclusion that I am grateful to you. If this letter is of any use to you, use it. THOS. WALLS.
Send 10c for five days' treatment and get relief in 20 minutes. Kidney and Bladder Cure, $1.50. Liver and Blood Purifier, $1.00. Sold by all druggists.
W. F. McBURNEY
Sole Manufacturer 2007 Vernon Ave., Los Angeles, Cal.

Los Angeles Office of THE San Francisco Chronicle
RAMONA BOOK STORE
516 South Broadway
—TELEPHONE HOME 1978—
Advertisements and Subscriptions Received
W. M. HINCKLEY . . . Dealer

Hanan Shoes
Best on earth for men and women.
Sole Agents,
Two Stores— C. H. BAKER
451 S. Broadway. 239 S. Spring St.

Conradi Company Jewelers 203-205 South Spring

The Handsomest Clothing Store in Town.
SCOTT BROS.
425-427 South Spring Street

Delicious Wines & Liquors
Absolutely pure and immensely healthful. Riesling and Claret 75c a gallon. 8-year-old Port & Sherry $1 a gallon.
German American Wine Co.
314 West 5th St. Just off Broadway
Telephone 22; Home 438 Main

PIANOS
FOR RENT
$4.00 A MONTH
Bartlett Music Co.
Opp. City Hall

Sentous Meats
Officially Inspected
Sanitary, Healthful, Germproof
Both Phones 1353

ROCK AND MALT
$1.00 Full Quart
STAR WINE AND GROCERY CO.,
315 W. 5th st., Bet. Broadway and Hill.
Phones: Main 2788, Home 1689
Prompt Delivery. No Bar.

EXCLUSIVE AGENCY
Globe-Wernicke Elastic Bookcase
CALIFORNIA FURNITURE COMPANY,
Broadway, Near Seventh, 639 to 645.

PATRONIZE HOME INDUSTRY
Trunks and Traveling Bags Made at
G. D. Whitney's Trunk Factory
are guaranteed to give good satisfaction
238 S. MAIN ST.

BELL'S EXCLUSIVE TAILORING
Makers of Men's Fine Clothes
$35 to $50
[illegible] South Broadway

UNIQUE
Cloak and Suit House
245 South Broadway

THE TIMES-MIRROR COMPANY

H. G. OTIS....President and General Manager.
HARRY CHANDLER.....Vice-President and Assistant General Manager.
MARIAN OTIS-CHANDLER...Secretary. ALBERT McFARLAND...Treasurer.
PUBLISHERS OF

Los Angeles Daily Times

Daily, Weekly, Sunday and Weekly Magazine. Vol. 30. No. 112. Founded Dec. 4, 1881. Twenty-fifth Year.

EVERY MORNING IN THE YEAR

NEWS SERVICE:—Full reports of the Associated Press, covering the globe; from 2500 to 3,500 words transmitted daily over more than 20,000 miles of leased wire.
TERMS:—Daily and Sunday, including Magazine Section, 75 cents a month, or $9.00 a year; Daily, without Sunday, $7.50 a year; Sunday, $2.50; Magazine only, $2.50; Weekly, $1.50.
TELEPHONES:—Counting-room, Subscription Department, Editorial Rooms, City Editor and Local News Room, Sunset Press 1; Home, ask for THE TIMES.
AGENTS:—Eastern Agents, Williams & Lawrence, Tribune Building, New York; 1216 Marquette Building, Chicago; Washington Bureau, 46 Post Building, telephone 1247 Main, where the latest copies of The Times may be consulted. San Francisco office, Midway Building, 77½ Market Street, between Third and Fourth.—J. B. Libbey, Representative.
SWORN CIRCULATION.—Daily net average for 1895, 15,901; for 1897, 19,258; for 1898, 26,131; for 1899, 23,731; for 1900, 26,758; for 1901, 28,448; for 1902, 30,930; for 1903, 39,840; for 1904, 37,762 copies; for 1905, 42,150. Sworn daily average for every day of the first six months of 1906, 51,894 copies; Sunday average for same period, 71,820 copies.

Yesterday's Regular Edition 69,500

THE TIMES has a larger regular bona-fide circulation than any local rival. It circulates widely among the intelligent, industrious, substantial, forehanded classes. The greatest volume of business advertising, the finest display, the best classifications, the largest results to advertisers.

Offices: Times Building, First and Broadway

Entered at the Los Angeles Postoffice for transmission as mail matter of the second class.

Pen Points

The color line in Georgia is being treated to a new coat of blood.

If Mr. Taft cannot settle the Cubans with talk, he can certainly settle them with Funston.

The thing for "Hi" Hollar to do is to lead his passengers on Catalina Island with balloons.

The status of Hearst's Independence League in California is now reckoned to be about the same as the status of a flea in a fog.

The anti-negro outbreak in Georgia is merely an indication, perhaps, that the southern politicians have entered upon another campaign for the offices.

The country is lately having considerable trouble with the red man and the black man. The same old trouble with the white also goes right along, as usual.

It is reported on reliable authority that when Hearst's candidate, Langdon, was last seen he was looking for a nice quiet place where he could kick himself unobserved.

Gov. Pardee has taken to the woods, and says he is too busy to make speeches for the party that gave him the only honors he ever had. Fortunately, the party does not need him.

It seems that a new election is being considered as a possible solution of the Cuban question. But what's the use? The defeated side will immediately organize another revolution.

An Illinois bank was forcibly entered on Saturday and the safe blown open. It was probably caused by an auditing committee of depositors in an effort to ascertain the condition of the institution.

Doubtless President Palma often thinks now that if he had remained on that secluded farm in York State he would be a lot happier, though possibly less famous, than he is at the present time.

While the Banning brothers are believed to be favorable to the "open shop," they do not seem to be breaking their necks to establish the open port. Leastwise you can't prove it by Capt. Hollar.

If some writer of thrilling tales is not already at work upon the "Adventures of Capt. 'Hi' Hollar, the Pirate of the Channel," there's a great literary opportunity is being allowed to slip idly by.

Taking into consideration the conduct of the Pearl of the Antilles since she has become a free and independent nation, there can be no objection if Spain shall ask for a few minutes' time in which to laugh.

Immediately upon the heels of the Shah's patriotic action in granting Persia a constitution, the country became the scene of bloody riots and all kinds of disturbances. Liberty does not agree with everybody.

If Uncle Grover Cleveland would only quit fishing long enough to look in on the scrap that's now going on among his fellow-Democrats, it is believed that the laugh he has coming to him would do him lots of good.

In his opening speech of the campaign, candidate Gillett announces that he "stands pat." The people of California will stand pat with him. Our prosperity has been too dearly bought to take chances on Democratic bughouse theories.

Employes of the Standard Oil Company threaten to quit work. If everybody who works for the Standard Oil Company and all its subsidiary enterprises were to quit work, the number of idle men in this country would be too thick to count.

The "dedication" of a Chicago baby to the cause of "union labor" need give no worry to the baby's friends. Twenty-one years from now "union labor" will either be non-existent, or will have been forced by public opinion to behave itself, and to respect the rights of others.

The topography of Cuba is well adapted for the prosecution of guerrilla warfare. The rebels can always retreat into the mountains where it is almost impossible to find them. Even Fred Funston couldn't clean up the bushwhackers and jayhawkers of the island in a day.

The way the near-by towns are growing is astonishing, in comparison, as is the growth of Los Angeles itself. The most cursory glance at the situation will make it plain to the least observing minds that Southern California will soon be one vast town.

An Omaha woman asks for a divorce because her husband will do nothing but hang around and tell her how much he loves her. Other women want divorces because their husbands never say they love them. And there you are. It seems to be just as hard to please a woman now as it ever was.

It is a little difficult to understand why the Democracy of California placed a plank in its platform advocating woman suffrage. Women usually have the good of the country at heart, and, that being the case, it goes without saying, that if they had votes they wouldn't think of giving them to the Democratic party.

END OF "EMPIRE BUILDERS."

The "Empire Builders" scheme is dead. It almost "died a-borning," for its spark of life flickered feebly only a few weeks.

On the first day of July last the promoters of the impossible scheme made their announcement to the public in double page advertisements in all the Los Angeles daily papers except The Times. The same advertisement was offered to The Times, but was refused because of the obvious unsoundness of the scheme and the preposterous assertions made by the promoters to inveigle the public into the something-for-nothing game.

In the advertisement, eagerly accepted and published by other newspapers, the "Empire Builders of the Pacific" was described as a corporation with a capital of $3,000,000, organized by "the keenest and most far-sighted and successful business men on the Pacific Coast;" "the most remarkable and powerful real estate company ever organized," destined to become quickly "the most powerful institution upon the Pacific Coast, if not in the United States, passing all banks in its resources and paying the largest profits to its shareholders." The promoters of the preposterous fake even went so far in their hysterical boosting as to assert that the shares, "because of their foundation on fine improved real estate and their enormous earning power," would become "more valuable than government bonds and as staple as money."

Instead of publishing the extravagant advertisement, The Times exposed the utter absurdity of the statements contained therein and showed the unsoundness and delusive character of the project. The "Empire Builders" was shown clearly to be nothing but a device for preying upon buyer and seller, and a very transparent device at that. Divested of all the flamboyant rhetoric and irrelevant rhapsodizing of the promoters, the plan was simply this: that merchants inveigled into the game should pay to the "Empire Builders" from 10 to 20 per cent.—according to their gullibility—of their receipts from sales to customers who might register as applicants for shares in the company. The merchant was to receive in return for the tax on his business absolutely nothing but the alleged influence of the "Empire Builders" in inducing would-be stockholders to trade with him. The customer obtained no discount, but was to receive at some remote time a certificate of stock in the "Empire Builders," with a promise that he should not receive any dividend or profit for five years.

That any business man, giving five minutes' consideration to the scheme, would think of binding himself to pay tribute to the "Empire Builders" seemed incredible, but a glib agent of the concern, notorious for his connection with fakes and fraudulent discount games, did succeed in talking a few merchants into making contracts and taking stock in the scheme. Some of them were so dazzled by the glittering promises of the smooth faker that they resented as an "attack" upon themselves the plain exposition of the unsoundness of the concern made by The Times, in which hallucination they were encouraged by the Hearst fake newspaper, retained by the two-page advertisement as defender of the promoters. Most of the victims, however, were enlightened by The Times' exposure and extricated themselves from the snare as soon as possible.

The "Empire Builders" projected a magazine to boom their game, engaged a staff, and announced that the most elaborate and splendiferous periodical ever printed would be published September 1. The first $3 received from a merchant on account of a customer's "discount" was to be confiscated as subscription to the magazine. The customer would be forced to become a subscriber whether or not he wanted the magazine. The beautiful simplicity of that method of securing circulation and the cash is too apparent to require pointing out.

But the superlatively magnificent magazine never appeared; it never will appear. The whole impossible scheme has vanished like a puff of hot air. The Los Angeles public is not yearning to "build and populate a chain of model cities from Puget Sound to San Diego," and it declines to storm the shops for shares "more valuable than government bonds." The "Empire Builders" regretfully, not to say reproachfully, intimate that "the atmosphere of Los Angeles is uncongenial" to such magnificent schemes as theirs. In other words, they now realize that their plans were as baseless and radically unsound as The Times said they were, and that the collapse of the entire visionary fabric, which The Times showed to be inevitable, has occurred. Their infant something-for-nothing did not even reach the stage of sitting up and taking notice. Its demise might be announced in the words of the obituary poet of a San Francisco newspaper, attached to a funeral notice some years ago:

"He tasted of life's bitter cup,
Refused to drink the potion up;
He turned his little head aside,
Disgusted with the taste, and died,
Aged 2 days."

Unlike most, if not all, other promoters of delusive schemes, the "Empire Builders" have made restitution to those who were inveigled into their projects. They have redeemed shares sold to merchants and thoughtless investors, refunded magazine subscriptions, paid for literary matter that was accepted and not published, and squared accounts generally, whereby they have averted from themselves the odium that commonly falls upon promoters of fake enterprises.

It has cost the "Empire Builders" quite a lot of money to discover that the people of Los Angeles are not "mostly fools."

SHIFTY, SLIPPERY BILLY.

Mr. Bryan is not adding anything to his reputation for veracity, on his speech-making tours. In addition to the muddle which he made almost immediately on his arrival in the United States, through his extreme and stultifying remarks on the question of public ownership, he has seen fit to give utterance to many palpable misstatements, and in fact to treat the truth with more or less violence, on divers occasions.

At Raleigh, N. C., a few days ago, Mr. Bryan solemnly assured his audience that "whenever a Republican speaks of anything with praise and rejoicing, he is speaking of something done in accordance with Democratic doctrine." Perhaps even Bryan himself could not have made a more inane and silly statement than this. Republicans speak with praise and rejoicing of the victory for sound money (as a single and familiar example,) which Bryan, in his capacity as the regular Democratic candidate in two national campaigns, opposed with all the power and all the resources he could command. Of course there was a certain margin of safety in Mr. Bryan's assertion; for, taking one time with another, the Democratic party has been on both sides of most of the important questions of the day, and its leaders seldom hesitate to claim as their own every victory for a principle which Republicans have achieved.

"Everything the Republicans say on the tariff is in the way of apology," said Bryan. This statement is at once recognizable as a peculiarly Bryanesque falsehood. He knows the statement to be both untrue and demagogical, for he is well aware that tariff protection is one of the corner-stones of the Republican faith. Instead of apologizing for tariff protection, loyal Republicans are aggressive in its advocacy, and are always ready to defend it "at the drop of the hat."

Bryan further declared that, two years ago, in nominating Theodore Roosevelt for President, Gov. Black "delivered a eulogy on war," declaring that the country needed "a man of blood and iron." This, of course, is untrue. Gov. Black did not say anything that could be construed as a "eulogy on war" in nominating the President, though he may have mentioned the need for a man of blood and iron for the weighty responsibilities and arduous duties of the Presidency. We do not want a hypocrite, a falsifier, or an invertebrate. W. J. Bryan is not the sort of man required for the position.

"At the St. Louis convention," continued Bryan, "I quoted this and said it was a challenge to Christian civilization. Now, is it not strange that within two years the man who was then called the god of war had won his greatest victory and laid the foundation for his greatest glory as a maker of peace between Russia and Japan?" No—it is not strange. The explanation is perfectly simple. Nobody has ever called the President "the god of war;" nobody has challenged Christian civilization in any such way as Bryan sought to imply. Theodore Roosevelt does not believe in war, but he does believe, as he has declared on numerous occasions, in being prepared for war as a guaranty of peace. The President's work of mediation in the war between Japan and Russia was strictly in accord with his impulses and beliefs as a man of peace. Those who sought to misrepresent him as a contentious and warlike person were base slanderers.

The above specimens of Mr. Bryan's malicious and mendacious "arguments" in a campaign which will not open for nearly two years are enough to place upon him the stamp of insincerity. They show him to be the same old shifty, slippery Bryan whom the people twice defeated by majorities so overwhelming that they are unique in history. The fact that, if nominated for a third time he would be an easy mark, is becoming clearer day by day. If given enough rope he surely will hang himself long before the election.

SOME THINGS WE MAY EXPECT.

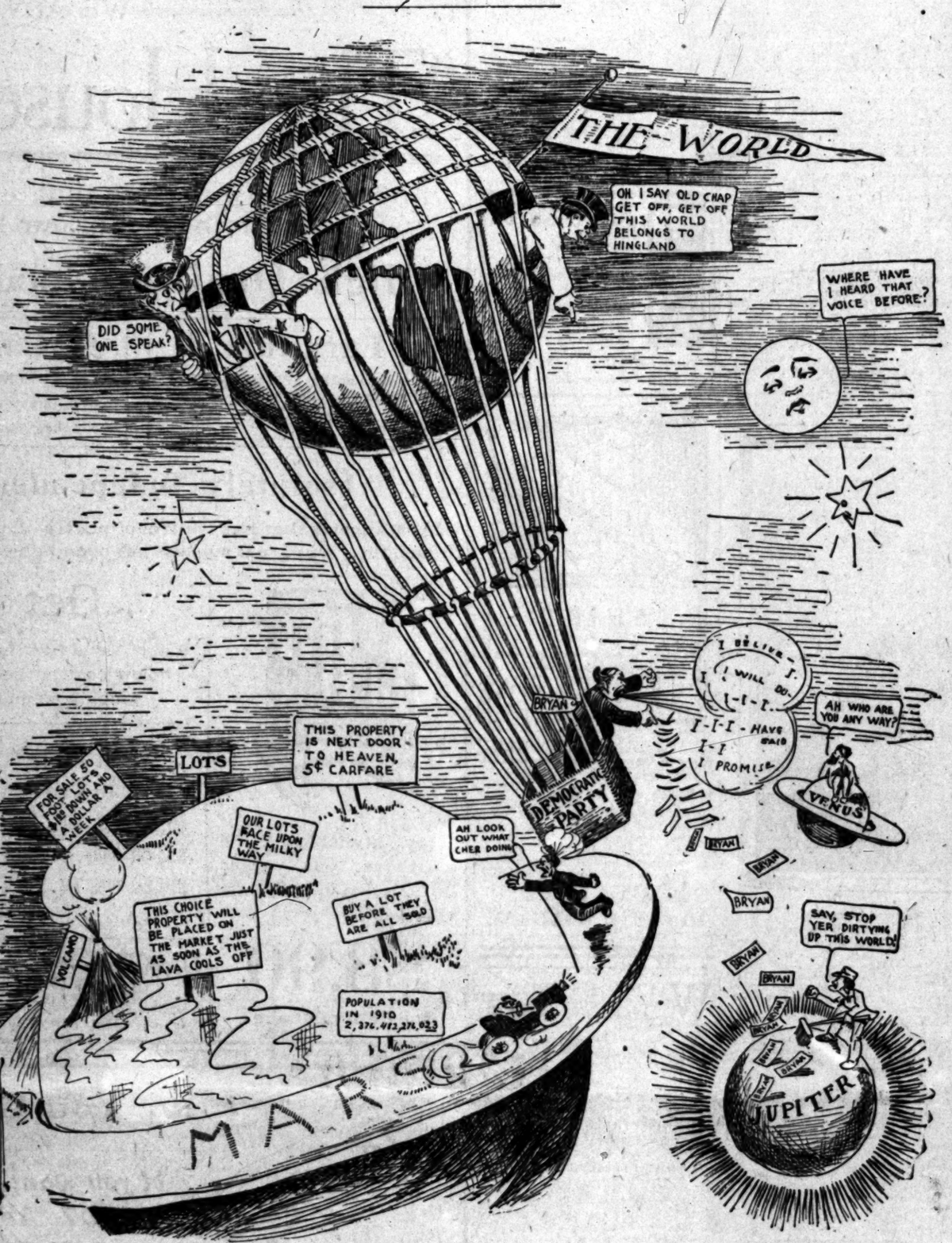

OUR UP-TO-DATE SOCIETY.

The boom has struck society,
We're strictly up-to-date:
Ad nauseam, to satiety,
We talk of real estate!
We give no thought to dances,
To plays or books or arts;
Our calculating glances
Are free from Cupid's darts.

Los Angeles society
Has settled down to earth;
The butterfly variety
That once provoked your mirth
Now delves in dark adobe
And grubs in city blocks,
Content to dig, if so be
It strikes the plunky rocks.

The maidens and the matrons,
The buds and chaperons,
Are equally the patrons
Of lands and lots and loans!
Oh, all are buying, selling,
At Podunk-by-the-Sea,
And all are busy telling
Their gains to you and me.

At every social function
You've innocently sought,
You'll find they talk with unction
Anent the corner lot!
Los Angeles society,
That once was so sedate,
And eke was famed for piety—
Has turned to real estate!

ANTONY E. ANDERSON.

HUMOR OF THE WORLD.

FROM GERMANY.

Johann: Why does your father look so miserable lately?

Sophie: Oh, poor thing! Since Heinrich and I became engaged, mamma has been so busy telling our fortunes by cards, that she hasn't had time to give him a decent meal.—[Fliegende Blatter.

Mistress: Good gracious, Marie, are both your sweethearts chimney-sweeps?

Maid: Yes, ma'am; you see black suits me so well.—[Meggendorfer Blatter.

"Liesschen, how is it you never play horses with Hans, now?"

"Oh, horses are out of date; I care only for motors at present."—[Meggendorfer Blatter.

"It is surprising that you do not marry, since you are so well off."

"It would be much more wonderful if I had no money and were not married."—[Meggendorfer Blatter.

Grete: You are smiling with joy, Elli.

Elli: Yes, the hero of the novel I am reading has just been promoted from lieutenant to captain.—[Meggendorfer Blatter.

Uncle: Well, Willie, I hear you are learning to swim.

Willie: Yes; so are you, aren't you?

Uncle: No, my boy. Why?

Willie: Oh, I heard pa say that you had a hard job to keep your head above water.—[Ally Sloper.

Officer (to recruit unable to hold his horse:) How old are you Wunstermamm?

Dragoon: Twenty-five, Herr Captain.

Officer: And yet you can't manage a 5-year-old horse?—[Wiener Caricaturen.

THE HOUR OF PEACE.

The day goeth away, for the shadows of the evening are stretched out.—[Jeremiah, vi: 4.

Now fall the brazen bands of toil
From wearied limbs
That through the day are labor's spoil;
The blue sky dims
To undertones of softened gray
With purple mists that die away
When slowly, slowly from the west
Drift on the shadows bringing rest—
And this is best.

The echoed trumpet-call of dawn
Is stilled at last,
The endless hours that bore us on
Are in the past,
Day's prison gates swing in release
And we are in the land of peace
Far from the ever-driven throng,
And faintly sweet and softly strong
There comes a song.

There comes a song—a blended cross
Of soothing strains
Caught from the morn and afternoon
In drowsy lanes
And meadow lands far, far away,
In forests where the shadows play,
From rivers where the ripples dart,
A song that heals in every part
The weary heart.

And out and over all the lands
The shadows drift
As though from gracious, blessing hands
That freely lift
And drop their grace upon our heads—
A grace that in the twilight sheds
Heartsease and soul-peace to us all;
And lullaby and slumber-call
Now softly fall.

So come the legions of the stars,
And we forget
The pain of all day's battle scars,
For they are set
As promises through all the years—
And now the soul contented hears
The gentle footsteps of the night
Come swift and sure and wondrous bright
Upon the height.

AUGUST CIRCULATION OF THE TIMES.

The following are the sworn statements of the circulation of The Times for August, 1906:

STATE OF CALIFORNIA, COUNTY OF LOS ANGELES, ss.:

Harry Chandler, Assistant General Manager of the Los Angeles Times, being duly sworn, declares upon his oath that the following is a true and correct office record of the circulation of said newspaper for each day in the month of August, 1906:

1	44,850	17	44,360
2	45,360	18	44,020
3	44,720	19	43,540
4	44,980	20	44,700
5	69,000	21	45,030
6	44,420	22	44,420
7	44,450	23	45,020
8	44,490	24	44,540
9	44,480	25	44,540
10	44,520	26	45,020
11	44,560	27	44,530
12	68,500	28	44,530
13	44,210	29	43,180
14	44,120	30	44,720
15	45,020	31	68,500
16	44,210		

Total 1,480,450

The average circulation for every day of August, 1906, was..... 47,757
The average circulation for every day of August, 1905, was..... 42,770

Showing an average daily gain over the corresponding month of 1905 of 4,981

HARRY CHANDLER,
Assistant General Manager, The Times.

Subscribed and sworn to before me this 31st day of September, 1906.

[Seal] T. L. CHAPIN,
Notary Public in and for the County of Los Angeles, State of California.

A. L. Dennis, being duly sworn, declares that he is and has been for seven years Superintendent of Circulation of the Los Angeles Times; that the above detailed statement of circulation for the month of August, 1906, is correct, and shows the actual number of papers printed for each day of the month named.

A. L. DENNIS,
Superintendent of Circulation, The Times.

Subscribed and sworn to before me this 21st day of September, 1906.

[Seal] T. L. CHAPIN,
Notary Public in and for the County of Los Angeles, State of California.

S. K. Dolphin, being duly sworn, declares that he is and has been for a number of years foreman of the pressroom of the Los Angeles Times; that the above is a true and correct statement of the number of complete copies of said newspaper printed each day in the month of August, 1906.

S. K. DOLPHIN,
Foreman of the Pressroom, The Times.

Subscribed and sworn to before me this 1st day of September, 1906.

[Seal] T. L. CHAPIN,
Notary Public in and for the County of Los Angeles, State of California.

[PUBLISHER'S NOTE:—The figures shown are practically net, no copies of the papers being returnable either from carriers, routemen, newsboys, country agents, newsdealers or news stands. Railway news companies are permitted to return unsold copies, they being the exception to this invariable rule.

The Times guarantees that its daily average circulation from month to month, year in and year out, is greater than the bona-fide circulation of any other two Los Angeles daily newspapers combined. It has certificates of circulation from the American Advertisers' Association, whose expert examiner recently investigated thoroughly its circulation records. The Times was the only morning newspaper in Los Angeles which dared permit the association's representative to personally investigate its circulation books, carrier and mail service, etc.]

Have You Registered?

Sorority and Fraternal Stationery
Delta Qota Xi
Lambda Theta Phi
Phi Delta Chi
Gamma Eta Kappa
Sigma Nu
B. ALLEN CO.
Metropolitan Music Co.
FIFTH STREET
We have specially prepared illuminate the above
Stationery already stamped for delivery at reason
PIANOS
345 South Broadway

DEPARTMENT OF STATE
MONTGOMERY
JEWEL
Spring Street
Oriental Rugs
To the novice, all Oriental rugs look alike, but to those who study the weave, texture, coloring of colors, just like a picture, a short talk with Mr. Montgomery will convince any one that he is the owner of the rug—Persian, Turkish descriptions are poetic, and the tales about an ordinary rug are interesting and entertaining. Montgomery has returned with a new collection, and it is very easy to see them now before they are placed on sale. Prices most reasonable.

LESSONS
With every new piano a two weeks, we are giving lessons free at the Heinrichs Academy for Pianists."
Fitzgerald's
Why pay $2 to $3 for glasses while we will give first quality (hollow ground) real lenses complete, for $1.00; or we will furnish in ten-year gold-filled case, for $1.50; all guaranteed. No extra charge for testing.
$1.00
FLEMING 661 S. Broadway

WE OFFER AN INVESTMENT THAT PAYS AND GROWS
Divided Interests in Central Business Property.
Certified Investment Bonds issued in any amount.
Income Distributed Quarterly. Will net 6 per cent.
THE TRUSTEE COMPANY,
Cor. 4th and Spring Sts. Los Angeles.

USIC AND THE STAGE.

...F. Arend is coming into his ...
...remembered as the maker ... of the best concert bands that ... been seen in this part of the ... band that not only de... the early Venetians with ... the best music, but also gave ... typically, distinctively ... apropos—made on ... by Arend himself.
... has been converted to ... Arend and his band have ... masters of delightful his... with the opening of the fall ... the genial bandmaster has ... to reëstablish himself as ... factor in the musical life of ...
... has an excellent, high-class ... for Miss M. Potter, and a ... whole-souled band for James ... band such as rinks are ... to, and which contains ... of brass and wood several ... instrumentalists.
... Van N...'s orchestra is only ... instruments, but the direc... shows extraordinary choice in ... of these instruments, and ... no mere figureheads among ...
... violin, A. Wise, has a beau... tone, while the 'cellist—

WILLIAM F. AREND.

...is equally well equipped ... solo or ensemble player. ... contains no brass— ... omission for such a ..., as there is neither ...
... plays a quaint little ...—a tiny, picturesque ... most extraordinary me... It has an exquis... a piano attachment, a ...—in fact, a whole ... bright sound colors. ... it himself from Vi... special pride, and he ... proudly as a do... ... precious child.
... unity which Arend ... is excellent, and their ... artistically chosen.

... brings back a lot of ... friends in New York. ... will remain in the city, ... entrusted with an im... as he will create a prin... Kyrle Bellew's new pro... dier Gerard," a dram... Doyle's story. Ida ... "Judge and Jury" lead... will take a leading role ...
... rumor that William Des... the principal actor in ...'s dramatization of ... Joan."
... will create Ques... New York production of ...
... and the Jury" will go ... about two weeks.

... Albert Griffith Bart... invitations to a moo... of Shakespeare's "Mid... Dream," to be given ... Mar, their Hollywood ... evening.
... Bartlett, the talented ... Mr. and Mrs. Bartlett, ..., an excellent music... being supplied by ..., who will play Men... music.
... programme fol... overture; Act II, scherzo; ...; Act IV, notturno; ... March.

... after school of acting ... inaugurate a series of ... subjects, the first ... given by Harry Glaz... October 4. Mr. Glaz... his subject, "The Evo... ..."
... are free to the public.

... and his family will ... week. Mr. Bernard ... to take up his work in ... end of the theatrical ...
... past few years Mr. Ber... a constant and faithful ... or the other of the lo... and not only his as... the public as well, ill ...

... at the Belasco The... at by some parties con... ... assured, however, ... will be in neither ... petitions, as Miss ... poverty seems continu... with Mr. Stone's achieve... ... week places him on ... elevation of suc...
... Berman will assume the ... Business is Business."

... that Al Hayman, ... the Syndicate," whose ... announced in The Times ... ago, is due in Los An... ...

... Garden," presented by ... Church of the Unity ... under the direction of ..., was an unusual suc... ... and in point of ... many people were ... that the work will be re... from last night.
... are Mrs. Frank H. ... Sanford Jay, Johann ... and Charles A. Bowes.

... "union" of New ... failed in its attempt ... to the management of ... Gardens.
... the choristers ... demanded high... privileges, and ... when Con... to bring in new chor... the trouble-mak... to the United Stat... ... him saying that ... cannot labor. The ... decided that mu... instruct laborers in ... the legal sense of the term, and so the newcomers landed, and are now busily preparing for the coming season, while the malcontents are trying to hunt little individual jobs elsewhere.

Ossip Gabrilowitch, the Russian pianist, who will visit Los Angeles early this season, is not only distinguished as a solo player, but has lately developed fame as an orchestral conductor.

Besides this he is clever with the brush, is a linguist, and is a composer of no mean ability.

HF THE MARK OF GOOD CLOTHES KNOW US FOR BEST VALUES

Fall Styles Men's Trousers

We are in receipt of our new Fall stock of men's trousers.

Sizes are here for men of every build—in all the popular fabrics and fashionable shades.

Sailor waists and peg top with wide hips for the young men—conservative styles for men of quiet tastes.

Every pair of trousers in our stock is sold with the guarantee of satisfaction or your money back.

Prices range from $2.50 to $10.

Harris & Frank (INC.) LEADING CLOTHIERS 337-341 South Spring Street

Fall Newness In Footwear

Don't wonder what is going to be shown new in footwear this Fall—come into Staub's and see what productions of art we are showing from the shoemaker's bench.

There's new beauty in the Oxfords and in the high shoes for men and women, and there's exclusiveness in the Staub styles that makes it always desirable to trade at Staub's.

Staub shows the newest in shoes always the first on this western coast, and any woman who wants a shoe to match a special gown will find just what she wants at Staub's.

Our windows are an index to the great variety you will find inside the store.

Mail orders carefully filled

C. M. Staub Shoe Co.

Broadway, Cor. Third

Ping-Pang

One of Ricksecker's finest Perfumes—rich, buoyant, lasting—decidedly unique. 75c per Oz. Buy it here.

Owl Drug Co. 353 SOUTH SPRING—Cor. FOURTH

S. F. Bothwell, Pres. H. M. Newlon, Sec.

Have You Registered?

Our pleasant Fourth Floor Cafe is open daily for Breakfast from 8 to 11, a la carte Luncheon 11.30 to 2.30.

Coulter Dry Goods Co

Broadway, Through to Hill Street Between Second and Third

We have Sole Los Angeles Agency for Ostermoor Mattresses, "Old Bleach" Linens, McCall's Patterns, Moneybak Silks.

School Stockings

Mothers of school girls and boys are always most interested in knowing where to buy the best stockings, at modest prices. No store hereabouts begins to show the number of different weights in 25c and 35c (3 for $1) stockings that we do.

In women's 25c hose we also carry several excellent grades.

To be sure we've the more expensive ones, too, finest lisles and fancy silk stockings of highest quality.

New Autumn Silks

New plaids $1, $1.25, $1.50 and $1.75 yd.; 20 and 22-inch widths.
New Checks, $1 and $1.25. } 20 to 27 inches wide.
New Jacquards, $1 to $2. } Exclusive styles.
New Pompadours, $1 to $5. } Newest colorings.
New stripes, $1.00 to $1.50 } From best American and foreign looms.

Plain chiffon taffetas, Plain messalines, Plain louisines, Plain peau de cygne, Plain peau de soie — 20 to 22 inches wide, 85c to $1.25 yard — All shades, New browns, New blues, New greens, New grays

All-silk chiffon velvet, 20 and 22 inch widths, $1.50 and $2.25.
42-inch black chiffon velvets, $5, $6 and $8. 42-inch colored chiffon velvets, $5 a yard.
Velveteens, all colors, 21 and 23 inch widths, 50c and 75c.

Extra Values in Black

43-inch black taffeta; regular $2.50; now $2.
36-inch black taffeta; extra good at $1; now 85c.
36-inch black taffeta; matchless at $1.25; now $1.00.
36-inch black taffeta; regular $1.50, now $1.22 1-2.
19-inch black taffeta; good at 65c, now 45c.
40-inch all silk black crepe de chine; good at $1.25, now $1.00.
36-inch white Habutai; extra good value at $1.25, now 85c.

Fancy Allovers $1.25

For women who are getting together the materials for Fall and Winter wardrobes, we can suggest nothing handsomer to make into evening gowns or fancy scarfs than these underpriced allover chiffons.

Allover chiffon tucked pieces, with yokes inserted, in lace and faggoting effects, spangled, brocaded and printed—with some 45-inch pieces in rings of dewdrop spangled design—white, black and preferred colors, $1.25 a yard, real values $1.50 to $3.75.

$2.50 Broadcloths at $1.95 a Yard

Every worthy novelty in seasonable dress fabrics is here, we invite comparison and examination.

Have you yet investigated the money saving possibilities of our free skirt-making offer, and tailored coats at $10.00 and higher?

The best dressed women in the world this Fall are wearing broadcloths, both for tailored costumes and for fancy gowns. They hold first place in fashion's approval.

Of course you look to Coulter's for the broadest exhibition—and here they are, in unbroken lines, from $1.25, $1.75, $2.50, $3, $3.50, up to $6.50 a yard.

And most interesting is our introductory offer of the $2.50 French broadcloths at $1.95 a yard—on Monday, and Monday only, and no more than ten yards to a customer.

This $2.50 quality is identical with that sold by the majority of houses at $3 and $3.25, it comes in a broad range of colors, as well as black. Highly finished, 52 inches wide, in chiffon weight, it is the best offer we've ever made, at $1.95 a yard.

Underpriced Curtains

Timely reductions on most-wanted curtains.
Striped madras, all shades, value $3.25, price $2.50 a pair.
Ecru Irish point curtains, value $2.25, price $1.75 pair.
Arabian net curtains, value $2.15, price $1.50 pair.
Arabian net curtains, value $3.75, price $2.75 pair.

High grade rugs at unmatchably low prices.
Seamless tapestries, Oriental and floral patterns, 9x12, $18.75.
All wool Shiraz rugs, Oriental colorings, 6x9, $9.75, 8x9, $13.50, 9x10, $16.50, 9x12, $18.75.
Full lines of newly-arrived Navajo rugs at far below usual prices.

Fall Wash Fabrics

Word of some of the new wash goods that are making so many friends among women who like excellence and little prices.

Galateas, 29 inches wide, figured, dotted and striped designs, for dresses, boys' waists or skirts, 15c.

Ginghams for school dresses, etc., plaids, checks, plain and fancy stripes, 12 1-2c and 15c.

American-made percales, 36 inches wide, white or colored, 12 1-2c.

Scotch zephyr ginghams, genuine importations, 32 inches wide, in fancy plaids, solid colors and checks, 25c.

Imported Salad Sets

These recently received salad sets prove to be out of the ordinary in every way.

Each set consist of salad bowl, salad spoon and fork.

There are Lobster sets, Mushroom sets, Tomato sets, Pickle sets and a number of others.

The decorations of each set are in keeping with the purpose for which it was intended; for instance, the lobster set has a bowl with imitation lobsters at its base, the fork and spoon having lobster handles.

The complete sets range in price from $6.75 to $10.00.

A. F. VOLLMER & CO 313-315 S. Broadway Next to Examiner Bldg.

H. JEVNE CO.

New England Cakes

Of all things conceived to tempt the palate, none is more royally welcome at every table than the genuine old-fashioned New England Sponge Cake and the old home-made molasses ginger bread.

Our pastry man has surely caught the spirit of old times in making these honest, simple, old-fashioned delights. Pure, wholesome, easily digested, and as deliciously light as were ever turned from a New England oven.

Phone your order right now if you would delightfully refresh your memory of those good old days at home.

Sponge Cakes, 15c. Ginger bread, 10c.

Ask for Our Valuable Catalogue. It's Free.

SMOKE JEVNE'S FINE CIGARS

208-210 S. SPRING ST—WILCOX BUILDING

ANDERSON & CHANSLOR GROCERS

DELICATESSEN

PAR EXCELLENCE

The two predominating features of our Delicatessen Department are its absolute cleanliness and the high quality of the goods sold there. Among the ready-to-eat foods—always ready—always fresh—are the following:

Heineman & Stearn's—Kosher
Link — Ring — Vienna and Bologna Sausage
Imported French and German Salami Sausage
Imported and Domestic Frankfurter Sausage
Cervelat Sausage — Truffled Sausage — Sardellen Sausage
Imported Westphalian Hams
Imported and Domestic Sardelles
Eastern White Fish — Hungarian Bacon
Herring Delicatessened — Smoked Salmon
Heinz' Sauerkraut
Pickles — Olives — Cheese
Cooked Meats, Shrimp, Herring and Potato Salad

We want you to inspect this department. Give us a call.

SPRING·ST·426·428·430

PHONES·EX·38·

Women's Street Pump

This pump is one of the newest and smartest Fall models. It comes in Gun Metal Calf, in Tan Russia Calf and in Patent Leather—with leather bow to match. Made with fudge handstitched sole and military heel.

Price $8.00

Wetherby-Kayser Shoe Co.

215-217 South Broadway

Cheese and Crackers

As well as everything else that's good in the grocery line, we can sell you at reasonable prices. We want your account and will give you such service as to please you, if you will allow us to try.

We have fruit jars—all kinds—many sizes.

WE ARE RELIABLE GROCERS.

Either Phone 950

Carr & Stephens

621-623 SOUTH BROADWAY

Lily Cream

Wins blue ribbon at California State Fair for purity and goodness. Latest proof of superiority.

Our "Special Delivery" with "Jersey Pony" also wins first prize for being the most unique rig.

Pacific Creamery Co., Los Angeles, Cal.

KODAKS

Photo Supplies
Artists Materials
Picture Framing
Developing
Printing and Enlarging

HOWLAND & CO. PHONES 211 416 South Broadway

The Housewife's Pride

Who loves home for home's sake is centered in her kitchen, especially if she has one of our splendid Glenwood ranges. We have them in several styles and sizes for coal or wood, and guaranteed to give the most effective work with a very economical use of fuel.

Jas. W. Hellman

Phones 16. 161 N. Spring.

CRANBERRIES

First car of the season due today. Come to us from the earliest field and the ripest fruit. Selected especially for our early fall trade.

LUDWIG & MATTHEWS CO., Phones 550. 133-135 S. Main St.

THE WEATHER.

U. S. WEATHER BUREAU, Los Angeles, Sept. 23.—[Reported by A. B. Wollaber, Local Forecaster.] At 5 o'clock a.m. the thermometer registered 52 deg.; at 5 p.m., 75 deg. Relative humidity, 5 a.m., 100 per cent.; 5 p.m., 44 per cent. Wind, 5 a.m., west, velocity 1 mile; 5 p.m., southwest, velocity 14 miles. Maximum temperature, 75 deg.; minimum, 50 deg.

SAN FRANCISCO, Sept. 23.—Forecast:

For San Francisco and vicinity: Fair Monday; fresh west wind.

Sacramento Valley: Fair Monday; high south wind.

San Joaquin Valley: Fair Monday; fresh north wind.

Los Angeles and vicinity: Unsettled weather, possibly showers; fresh south wind.

Arizona: Thundershowers and cooler Monday; Tuesday fair.

Classified Liners.

Times "Liner" Advertisers—Important. Note change in rate for Sunday classified advertisements. Commencing Sunday, October 1, 1905, the rate for Sunday "Liners" was raised to 1¼ cents per word for each insertion; minimum charge, 25 cents, as at present. This slight advance is amply justified by the present Sunday circulation of The Times, which averages over 70,000 copies. (When the 1-cent-per-word rate was established in 1892, The Times Sunday circulation was only 14,000 copies.) The "Liner" rate for the daily—1 cent per word—will stand as at present.

Telephone your want advertisements. Ring up "The Times" any time of day or night, and secure prompt and careful attention. Rates one cent a word each insertion in the Daily; 1¼ cents per word in the Sunday edition; minimum charge, 25c.

"Liner (classified) advertisements for Sunday insertion received over the counter or by telephone after 11 o'clock Saturday nights will be inserted under heading "Too Late to Classify."

The Times cannot guarantee accuracy or assume responsibility for errors of any kind occurring in telephoned advertisements.

Sunday real estate advertisements, to be classified properly, must be in The Times office before 10 o'clock Saturday nights. Rate 1¼ cents per word.

SPECIAL NOTICES—

ANNUAL MEETING OF THE STOCKHOLDERS OF THE LOWELL AND CALIFORNIA MINING COMPANY. Office of the Lowell and California Mining Company, September 10. TO THE STOCKHOLDERS OF THE LOWELL AND CALIFORNIA MINING COMPANY— Please take notice that the annual meeting of the stockholders of the LOWELL AND CALIFORNIA MINING COMPANY will be held at the branch office of the company, at Room 417, H. W. Hellman Building, city of Los Angeles, county of Los Angeles, State of California, on the 24th day of September, 1906, at 10 o'clock a.m. of said day, for the purpose of electing directors and for the transaction of such other business as may properly come before the meeting. The transfer book of the company will be closed on Saturday, September 22nd, 1906, at 2 o'clock p.m., and will remain closed until Tuesday, September 25th, 1906, at 10 o'clock a.m., by order of the Board of Directors. J. LOCKWOOD, Secretary. 24

REPUBLICANS, TAKE NOTICE. The Great register closes with September 26; transfers close October 11. If you have not registered since January 1, 1906, or, if you have registered since that date and have removed to another precinct, but have not obtained a transfer before October 11, you can not vote at the coming election. If you do not wish to lose your vote, register. Register at once. REPUBLICAN COUNTY CENTRAL COMMITTEE.

WANTED — AT ONCE, PLANING MILL men, sticker hands, matcher hands, sawyers, planer men, shapers, band sawyers, turners, sash and door men, bench hands, cabinet makers, etc., for San Francisco, 8 hours a day, highest wages. Address A. C. BREDFIELD, Secretary S. F. Planing Mill Owners' Assn., 226 Oak st., San Francisco, Cal.

WANTED—AN ENGINEER ABLE TO HANdle and care for a steam plant and machinery of a large manufacturing concern in Los Angeles; one who is also a machinist is preferred, none need apply who cannot furnish good credentials; state wages desired. Address R, box 134, TIMES OFFICE. 25

ALL PERSONS HOLDING CONTRACTS ON land bought from the Santa Anita Land Co. are hereby requested to bring contracts to our office and get deed, which will be furnished without charge. SANTA ANITA LAND CO., room 617, Bryson Bldg., Second and Spring sts. R. T. Brodek, secretary. 1

THE BRITISH STEAMER "SELSDON," Capt. Pritchett, from Hamburg; neither the captain nor the undersigned consignees of above described vessel will be responsible for any debts that may be contracted by the crew. JAMES MAYNARD, JR., W. D. Wise & Co., agents.

THE NEW YORK INSTITUTE OF DERMAtology removes wrinkles and blemishes from face and neck in one sitting by their painless alchemic method. PROF. and MME. STEELE, 829 S. Hope, Los Angeles.

INFORMATION WANTED — WANT TO know the whereabouts of A. W. Lindquist, last at Riverside P.O., Cal. Any information will be kindly received. MR. L. LINDQUIST, 1739 9th st., West Berkeley, Cal.

EYE GLASSES, SO EASY, GUARANTEED to fit and not fall off. Low prices. 40 years' experience as oculist and optician. DR. OLASKY, 342 S. Broadway. Home 4123.

WILL JOHN NORTON, EMPLOYED ONE year ago at the Arlington Heights Fruit Co., Riverside, communicate with N, box 173, TIMES OFFICE. 383 due him.

WARDROBE COUCHES, $4.50. SPECIAL sale this week. Buy of the manufacturer. Fine upholstery work our specialty. PHILLIPS, 705 W. Sixth.

BE BEAUTIFUL; IT IS ESSENTIAL IN public and private life. See M. ELLA HARRIS & SON, they improve your looks. 319 W. Third. 25

CALIFORNIA STEAM CARPET CLEANING WORKS, cleans carpets; upholstering and repairing. 239 E. 4th. Tel. Main 715, Home 715.

WE GUARANTEE TO DESTROY ALL INsect life; bedbugs a specialty. CAL. SANITATION CO., 3617 Halldale ave. Home 22969.

FEATHER PILLOWS, RENOVATED AT ACME FEATHER WORKS. 758 San Pedro. Phone Sunset Main 1168, Home 8041.

PARASOL AND GLOVE MAKERS. Buy here at factory prices. Big assortment. 117 W. FOURTH ST., H. W. Hellman Bldg.

BURLAP SHADES, PAINTS, WALL PAper, mouldings, shingle stain. WALTER BROS., 627 S. Spring.

DR. MAUD HOLLEY, VACUUM DEVELOPER, 245½ S. Spring, room 3. Phone 7349.

LACE CURTAINS LAUNDERED BY HAND. Home 24719, West 291. MRS. HEATH.

RATE FOR ADS. UNDER THIS HEADING 10c per line; minimum charge 30c.

SOCIETY MEETINGS—

THE GREAT AGITATOR. WALTER Thomas Mills, an intellectual whirlwind, will deliver two addresses for the Socialist campaign in Los Angeles, September 24 and 25, in Simpson Auditorium, between Seventh and Eighth streets on Hope, at 8 o'clock. Admission Monday night will be free; Tuesday, ten and fifteen cents. 25

MEETING AT SEMI-TROPIC SPIRITUALists' Camp Ground, Edendale, today at 2:30. Prof. Bowman, speaker. Take Edendale car at 6th st. 5c fare. No refreshments served.

PERSONAL—
Business.

PERSONAL — MRS. PARKER, RELIABLE palmist and life reader, business, law suits, mineral locations described. Speculations, love, travels, health; all affairs of life. 444 SOUTH SPRING, room 1, 50c and $1.

PERSONAL—MRS. MASSON, THE NOTED London palmist, is at 323 S. SPRING ST. Readings are conscientious and scientific and give the precise information desired. HIGH-CLASS PATRONAGE SOLICITED.

PERSONAL—JOHN SLATER, BUSINESS physchic; private readings daily, 10 to 4; next circle Tuesday evening. THE CHULA VISTA, 417 W. Third st. 24

PERSONAL—MRS. J. J. WHITNEY, BUSINESS SEERESS, LIFE READER. Messages from departed friends. 413½ S. SPRING.

PERSONAL—
Business.

PERSONAL— THE WORLD'S GREATEST ASTRAL SEER AND PSYCHIC, MILBURN. He advises you with a power higher than human. He can bring sunshine and success into your life, telling you how to overcome enemies and obstacles; work guaranteed. Parlors, 639 S. HILL. Hours 10 to 8 daily and Sundays. 29

PERSONAL — ENLARGE YOUR BUSTS, ladies; no matter how young or old you are, we enlarge it 4 to 10 inches; no appliances, no poison; absolutely safe; $1000 if we can't; home treatment, sealed particulars 4c stamps. CONWAY SPECIFIC CO., 496 Washington st., Boston, Mass. We guarantee it. 26

PERSONAL — PROF. ALTHOUSE, CELEbrated palmist, acknowledged by the best intellects as most remarkable reader of hands in this country; his readings—scientific, absolutely correct—must in no wise be classed with those of other readers in the city. Advice on all questions of life. Also casts horoscopes; high-class patronage. 306½ S. SPRING.

PERSONAL — THIS NOTICE AND 25c SEcures you a scientific reading, head, hand, cards or psychic method; in love, marriage or business affairs. PROF. STONER, suite 7, 330½ S. Spring st. Satisfaction guaranteed. 24

WANTED—
Help, Male.

WANTED — CASH BOYS; MUST BE 14 YEARS OLD; WAGES $3.50 PER WEEK. APPLY TO MANAGER, VILLE DE PARIS, 319 S. BROADWAY.

WANTED— THE ANCHOR EMPLOYMENT AGENCY. Home A 9579. Sunset Broadway 2714. A strictly reliable and first-class agency. We will treat you right. Six men, handle lumber, $2.25; 7 men, handle brick, $2; 8 teamsters, $2.10; truck driver, $2.50; married man for walnut ranch, $1.75 and house; man for general work, $2; young man for store, $8; elevator boy, $18; 2 salesladies, $10; 8 waitresses, hotel and restaurant and others, all in city. ROOM 108, Rindge Bldg., 254 S. Broadway. 24

WANTED— HUMMEL BROS. & CO., EMPLOYMENT AGENTS. Established 1891. A strictly first-class, reliable agency. All kinds of help promptly furnished. Satisfaction guaranteed. 116 and 118 E. SECOND ST. Between Main and Los Angeles streets. Largest and best equipped offices on the Pacific Coast.

WANTED— JAPAN A. B. C. EMPLOYMENT AGENCY, Oldest and Largest Agency in the city. 302 SOUTH OLIVE ST. Phone Main 1947, Home 5718. We furnish all kinds of first-class help promptly with responsibility. House-cleaning department.

WANTED—JAPANESE. PACIFIC EMPLOYMENT BUREAU, Largest and most popular agency. 631 W. Sixth st., Los Angeles, Cal. House cleaning department. Window cleaning department. Phones—Home 1078, Main 1714. General labor contractors, every department assures responsibility. 25

WANTED— CHARLEY NAKAMURA'S JAPANESE EMPLOYMENT AGENCY. House and Window Cleaning. Waiters, Cooks, Porters, Laborers, etc. 646-648 Wall street. Phones—Main 1145, Home 6733. 25

WANTED—GOOD LIVE MARRIED MAN for orchard and general ranch work; eastern man preferred; Cal. experience not necessary if temperate and a hustler. No objection to one or two children. Call for "RANCHER," Hollenbeck Hotel, after 9 a.m. Monday. 24

WANTED—MEN WHO I CAN USE IMMEdiately for railway mail clerks; for Los Angeles. See me at once relative to filing application and preparation. Every day this week 9 to 6, and Tuesday, Thursday and Saturday evenings, 7:30 to 9. MR. SMALL, 207 Douglas Bldg. 29

WANTED— JAPANESE EMPLOYMENT AGENCY. 503 W. Sixth st. Home 5232. Main 5232. COOKS. WAITERS. PORTERS. Ranch hands, house and window cleaners. BY HOUR, DAY OR CONTRACT. 26

WANTED — ANY INTELLIGENT PERSON may earn $40 to $50 monthly at home in spare time corresponding for newspapers; no canvassing; experience unnecessary. Send for particulars, PRESS SYNDICATE, Lockport, New York.

WANTED—AN OFFICE BOY, ONE WITH some knowledge of stenography preferred. Good opening for bright lad. Apply in own handwriting, giving age and phone No. REPUBLIC IRON & STEEL CO., Santa Fe and George. 25

WANTED — MUSICIANS, WHO ARE CARpenters, painters, bricklayers, helpers, tenders, barbers and laborers; steady work all year; good wages, and band work on the side. Address CHAMBER OF COMMERCE, El Centro, Cal. 25

WANTED — EXPERIENCED SALESMAN for men's clothing; references required; permanent position and chance for advancement. Salary $25 per week. In replying state experience and full particulars. Address A. L. REDLICK, Fresno, Cal. 25

WANTED—MAN WHO IS WORKER AND IS willing to start with $60 per month, must have from $500 to $1000 security and interest for your money. For particulars see MUNICIPAL BOND CO., 614 Chamber of Commerce. 26

WANTED—CHANDELIER MAKER; MUST be all-round man and capable of taking charge of factory; steady all-year position to the right man. Apply ELECTRIC SUPPLY & FIXTURE CO., 24 S. Raymond ave., Pasadena. 25

WANTED—CEMENT; CORRESPONDENCE with man fully capable building cement plant; must know how to manufacture high-grade cement. Address 384 PACIFIC ELECTRIC BLDG., Los Angeles. 28

WANTED—GOOD LIVE MAN IN AUTOMObile and real estate business; can make $150 to $200 month; business established one year; $200 buys half interest. Address T, box 105, TIMES OFFICE. 24

WANTED—REGISTERED PHYSICIAN, CApable of taking charge of office; allopathic, homeopathic or eclectic; permanent position to right man. Call 9 a.m., DR GREENE & CO., 254 S. Broadway.

WANTED — AT ONCE, A GOOD ALL-around machinist; will pay good wages to right man; give particulars whether union or non-union. Address T, box 104, TIMES OFFICE. 24

WANTED—A GOOD REAL ESTATE HUStler; a man of experience; a liberal proposition to aggressive man of strong personality and convincing talker. Apply to KAISER-LIPPMAN CO., 619 Fay Bldg. 24

WANTED — GENTLEMAN WITH REFERence to take treasurership of first-class incorporated company, must invest $1500, salary $100 monthly. See PHOENIX, 202 Grant Bldg. 23

WANTED — HOTEL RUNNER; MUST BE good talker and persevering, energetic hustler of good address; steady situation and reasonable wages to right party. HOTEL HEDRICK, 1016 E. 7th st. 24

WANTED—PATTERN MAKER. FULTON ENGINE WORKS.

WANTED—BRIGHT BOY ABOUT 17 YEARS old with wheel to run errands and work in store; good steady job for right boy and chance of promotion. Apply 224 W. 4TH. 25

WANTED—MAN OF EXPERIENCE TO SOlicit subscriptions for a popular publication; best inducements offered to right party. Address O, box 4, TIMES OFFICE. 24

WANTED — DELIVERY BOYS AND EXPErienced bundle wrappers at once. N. B. BLACKSTONE CO., Spring and Third sts. 25

WANTED—YOUNG MAN, EXPERIENCED as night porter; must have city references; $35 per month, room and board. HOTEL HOLLYWOOD, Hollywood. 24

WANTED—STEADY MAN BY THE MONTH for gardening, grading and general work. THE M'CARTHY CO., branch office 64th and Main st. 24

WANTED—STAIRBUILDERS AND ALSO first-class carpenters, inside finisher. MAIN 3920, HOME 51865, or between 3d and 4th sts., east side of San Pedro st. 24

WANTED—WE WANT AN EXPERIENCED real estate man; none other need apply. ROBERT MITCHELL CO., 508 S. Broadway.

WANTED—ACTIVE YOUNG MAN, 18 TO 20, for light outdoor work. Apply in person. CALIFORNIA ROSE CO., Pomona, Cal. 25

WANTED—YOUNG MAN, EXPRESS COMpany's office, $65 month; graduate ECLECTIC SHORTHAND COLLEGE, 500 Broadway, preferred. 24

WANTED — A PANTS MAKER THAT CAN make vests and bushel, wages $24 per week for a quick man. Inquire at J. W. WALTER, Globe, Ariz. 24

WANTED—LESSONS IN STENOGRAPHY and book-keeping; 3 times a week; $10 per month. Address O, box 26, TIMES OFFICE. 24

WANTED—A YOUNG MAN TO DRIVE DElivery wagon; must be well acquainted with city. Apply JACOBY BROS. 24

WANTED—
Help, Male.

WANTED— TELL EVERYBODY. Everybody works but MURRAY & READY. MURRAY & READY. They give everybody work.

MURRAY & READY, 127-129 S. Los Angeles street, Los Angeles, Cal. Leading employment and labor agents. Phone Sunset Broadway 4610. Phone Home 3018.

THE RIGHT OF MAN TO LIVE.
THE RIGHT OF MAN TO WORK.
NO DISCRIMINATION.
OUR SAN FRANCISCO OFFICES GAVE IN 1905 60,500 MEN WORK. WE HOPE OUR L. A. OFFICES WILL SURPASS THAT.
EMPLOYERS, ATTENTION!
Our investigation and segregation results in the production of first-class male help.
IF YOU WANT THE BEST HELP AS OTHERS DO, SEND YOUR ORDERS TO US.

35,000 MEN WANTED AT DIFFERENT PLACES.
FREE FARE, WHY?
Because Murray & Ready want 5555 drillers, hammermen, laborers, teamsters, etc. $67.50 month up, at WEED, SISKIYOU CO., on the borders of Oregon. You go via Lathrop and Sacramento.
DON'T FORGET, FREE FARE BY R. R.

ALL FREE FARE TO
CALEXICO, ARIZ. SALTON SEA.
LAS VEGAS, NEV. YUMA, ARIZ.
BARNWELL, Searchlight district.
Different places in NEW MEXICO.

We can use about 9000 men at the above places. Carpenters and helpers, pile driver men, bricklayers, teamsters, engineers, laborers, and different other classes. Call on us. Wages $2.25 to $8 a day.
FOLLOWING ARE A FEW OTHER JOBS we offer you. We have thousands of others.
CHEAP RATES EVERYWHERE.
SOME FREE FARES.
Office Fee, $1. That's little. That's all.

LABORERS.
10 laborers, warehouse ....$2.50 day
6 rockmen, Riverside Co. ....$2.50 day
5 laborers, freight-house ....20c hour
2 concrete mixers ....$2.50 day
10 laborers, factory ....$2.40 day
20 laborers, lumber camp, Madera co. ....$40 month, found
10 teamsters, beach ....$2.50 day
2 corral bucks, Nevada ....$25 mo., found
2 can washers ....$35 found
2 concrete mixers, 8½ hours ....$2.50 day
1 freight teamster, Arizona ....$45 found

MECHANICAL.
6 carpenters ....$3.50 day
4 bridge carpenters ....$4 day
2 camp blacksmiths ....$75 found
2 carriage blacksmiths ....$3 day
2 camp blacksmiths, Arizona, free fare ....$90 mo., found
2 tinsmiths ....$3.50 day
1 blacksmith, Nevada ....$3.50 found
4 machinists ....$3 day, found
2 machinists ....35c hour
2 harness repairers, camp ....$2.50 day
2 coopers for winery, Fresno co. ....$50 found
6 rough carpenters, city, 8 hours ....$3.50 day

FOR THE MINES.
6 single-jack miners ....$2.25 day, board
2 machine miners ....$3.50 day
10 coal miners, New Mexico ....$3 day
6 miners Calaveras co. ....$3 day

MILKERS.
25 milkers, different places ....$35 to $50 mo.

HOTEL AND RESTAURANT.
Night cook, small place ....$8 found
Camp cook ....$50 month
Ranch cook ....$50 found
Ranch cook $50
Dishwasher, Imperial Valley, free fare ....$40 mo., found
2 dishwashers, city ....$7 to $9
1 cook, city restaurant ....$40, found
1 cook, city ....$15 week
2 potwashers ....$10 week
2 dishwashers ....$10 week

MURRAY & READY, 127-129 S. Los Angeles street. Los Angeles Phone Sunset Broadway 4610. Phone Home 3018. 24

WANTED—BY LARGE MANUFACTURERS, competent young man for bill clerk; able to use typewriter and good at figures. Apply B, box 189, TIMES OFFICE. 24

WANTED—FIRST-CLASS COAT FINISHer, must also be buttonhole maker. Call at once, room 15, BELASCO THEATER BUILDING. 24

WANTED—AUTOMOBILE WASHER AND polisher; must be experienced. Call at WESTLAKE GARAGE, 660 S. Alvarado st. 24

WANTED—DRIVER FOR GROCERY WAGon, and work in store, with experience and reference. JOHN SWAYNE, 1968 E. First. 25

WANTED — WHEEL BOYS. WILL PAY good wages. Apply at SHIPPING DEPARTMENT of the New York Suit and Cloak Co., 337 S. Broadway. 25

WANTED—BOYS FOR FACTORY WORK; Apply at Los Angeles COOPERAGE CO., Mateo and Bay sts. Take Mateo st. car. 25

WANTED—MAGAZINE SOLICITORS; GOOD proposition for good hustler. Address R, box 55, TIMES OFFICE. 24

WANTED — 2 FIRST-CLASS CARRIAGE painters. Apply EARL CARRIAGE WKS., 1320 S. Main. 24

WANTED — SALESMAN FOR HIGH grade specialty; state experience and references. Address P, box 63, TIMES OFFICE.

WANTED—SOLICITORS BY PURCELL & Kern, general agents Standard Life and Accident Ins. Co. 320 H. W. HELLMAN BLDG.

WANTED—A GOOD WILLING BOY WITH wheel, about 13 years old; chance for advancement. Call at 508 WEST 2ND ST.

WANTED — FOREMAN ON ORNAMENtal iron work, and a first class iron worker. Address S, box 97, TIMES OFFICE. 24

WANTED—CARRIAGE TRIMMER, FIRST-class man, good wages, steady work. M. L. MORAN, 154 N. Los Angeles st. 24

WANTED — REAL ESTATE SALESMAN, commission basis. Call 403 F. P. FAY BLDG., corner 3rd and Hill.

WANTED—AN OFFICE BOY. INQUIRE CAL. DENTAL SUPPLY CO., 602 Lankershim Bldg. 27

WANTED—A BOY WITH WHEEL TO DEliver paper route. Apply F. C. SPRING, Times office, or phone 22247. 26

WANTED—BOY TO FEED PLATEN PRESSes; one that can set some type preferred. 216 HELLMAN BLDG., Second and Broadway. 24

WANTED—A YOUNG MAN TO SOLICIT and deliver for grocery store. Apply at 2801 SAN PEDRO. 24

WANTED—STRONG BOY WITH WHEEL that can drive wagon. Call 7 a.m. today, 140 S. SPRING. 24

WANTED — WAITER OR WAITRESS AT the CLARENDON CAFE, 324-6 W. Fourth. 24

WANTED—3 LABORERS FOR OIL REFINery on the beach; $1 per day and board. Call 310 TAJO BLDG. 24

WANTED—TWO EXPERIENCED WAITERS, long job. Address CITY BAKERY, Fresno. 1

WANTED—STRONG BOY WITH WHEEL. Apply VIENNA EMPORIUM, 249 S. Broadway. 25

WANTED—LESSONS IN FRENCH AND Spanish; 3 times per week, $10 per month. Address O, box 25, TIMES OFFICE. 24

WANTED—EXPERIENCED DRIVER DYE works. NAPTHA PROCESS CLEANING WORKS, 614 W. 6th st. 24

WANTED — FIRST CLASS WAGON WOOD worker. 621 S. Los Angeles. CROWN CARRIAGE CO. 24

WANTED—FIRST-CLASS SHIRT FINISHER; also stock finisher. TROY LAUNDRY, Pasadena.

WANTED—LATHERS, THIS MORNING AT 591 W. 55TH ST. Come ready for work; nails furnished. 24

WANTED—4 FIRST-CLASS CARPENTERS. Apply at job, 802 E. KENSINGTON ROAD. 24

WANTED—GOOD CARPENTER OR TWO, at 216½ N. BROADWAY. Call at once. 25

WANTED — A GOOD, EXPERIENCED clothing man. Call at 244 S. MAIN ST. 24

WANTED—MAN TO LAY TILING; ONE that has had experience. 116 W. 7TH ST.

WANTED—TAILORS AND BASTERS ON coats. 211 W. FIFTH ST. 24

WANTED—ERRAND BOY WITH WHEEL. 217½ S. SPRING ST. 24

WANTED—CASH BOYS. EAGLESON & CO., mens' furnishers, 112 S. Spring st. 26

WANTED — ERRAND BOY FOR TAILOR shop. 120 N. MAIN, room 5. 24

WANTED—EXPERIENCED YOUNG BOY to work in lunch room. 824 W. PICO. 24

WANTED—BOY, 309 N. MAIN. SCHALK CHEMICAL CO. 24

WANTED—2 GOOD CARPENTERS. APply at 514 W. FIFTH ST. 24

WANTED — A MEAT CUTTER. 192 W. ADAMS. 24

WANTED—25 NON-UNION FINISHING carpenters. 1026 S. HOPE ST. 25

WANTED—BOY WITH WHEEL; MUST BE 16; $6 per week. 762 MAPLE AVE. 25

WANTED—
Help, Female.

WANTED—EXPERIENCED SKIRT AND sleeve hands and helpers. MISS L. STARKE, 1309 Santee st. 26

WANTED—A FIRST CLASS TAILORESS, steady work. Apply to HARRIS & FRANK, 337 S. Spring st. 24

WANTED — GIRLS TO WORK ON TAIlored skirts. 338-40 S. Hill. TERRILL. 24

WANTED—BRIGHT YOUNG WOMEN. APply 622 S. HILL ST.

WANTED—EXPERIENCED GIRL FOR GENeral house work. 704 CALIFORNIA ST. 25

WANTED—EXPERIENCED HAT FRAME maker. 704 CALIFORNIA ST. 25

WANTED—EXPERIENCED WAITRESS, $10 a week. 218 E. THIRD. 24

WANTED—CHAMBERMAID, 342 N. MAIN. 24

WANTED—
Help, Female.

WANTED — CASH GIRLS; MUST BE 14 YEARS OLD; WAGES $3.50 PER WEEK. APPLY TO MANAGER VILLE DE PARIS. 319 S. BROADWAY.

WANTED — THE UNDERSIGNED HAS OPEN A GOOD POSITION AT A FAIR SALARY FOR AN ACCURATE LADY STENOGRAPHER AND DOUBLE ENTRY BOOK-KEEPER; ONE WHO CAN TAKE CHARGE OF OFFICE DETAILS. WRITE A GOOD LETTER, HANDLE CUSTOMERS AND IS POSSESSED OF INITIATIVE. APPLY THIS MORNING, 123 S. LOS ANGELES ST. 24

WANTED — ANY INTELLIGENT PERSON may earn $40 to $50 monthly at home in spare time corresponding for newspapers; no canvassing; experience unnecessary. Send for particulars. PRESS SYNDICATE, Lockport, New York.

WANTED—A BRIGHT, REFINED, ENERgetic young lady of pleasing address as attendant and to do cashier work, give age, former occupation, etc.; don't call or phone. Give phone number or address SCHIFFMAN DENTAL CO., 107 N. Spring. 25

WANTED — A YOUNG GIRL TO ASSIST with baby and light housework, family two, $15 per month; good home. 1744 REID ST. Take West Washington-st. car. Telephone West 5027. 24

WANTED—THOROUGHLY EXPERIENCED skirt, waist and jacket hands for first-class dressmaking establishment, must be good workers. Address O, box 140, TIMES OFFICE. 24

WANTED — ENTERPRISING, REFINED woman, some capital, to buy splendid business; can be taken to any city; easy work; large profits. Address S, box 17, TIMES OFFICE.

WANTED—WOMAN TO CARE FOR MOTHer and infant after leaving hospital; light work; wages $15 per month. Call or phone forenoons. 2513 BROOKLYN AVE. Home phone 41045. 29

WANTED—LADY, OFFICE FINANCIAL corporation, $55 mo.; graduate ECLECTIC SHORTHAND COLLEGE, 500 Broadway, preferred. 24

WANTED—EXPERIENCED SKIRT OPERators, on power machines, steady work, good wages. BARUCH & BACHMAN, 405 San Pedro. 24

—WANTED—A GOOD GIRL OR WOMAN as cook in small hospital with 10 beds; no contagious diseases. 1443 CARROLL AVE. Home 7449. 24

WANTED—FOR BEACH TOWN, GIRL FOR general house work, 3 adults; must be experienced. HOME PHONE 22946. 334 W. 27th. 25

WANTED — GIRLS FOR PAPER BOX FACtory, both experienced and as beginners. RENSHAW, JONES & SUTTON CO., 821 Stephenson ave. 25

WANTED — FIRST CLASS COOK WHO understands German cooking; wages $35. Call until 11:30 today, else Monday at 945 S. OLIVE. 24

WANTED—A COMPETENT HOUSE WORKer; must be a good plain cook; first-class wages, good home, with congenial people. 1302 W. 9TH. Phone 52702. 24

WANTED—FIRST-CLASS COOK WHO IS willing to help with house work. Take University-Garvanza car. Apply 421 W. AVE. 37. Phone East 1694. 25

WANTED—A HOUSEKEEPER FOR AGED couple; wages $30; a second girl, $25; a woman, $2 per day and car fare. Call early. 1404 E. 9TH ST. 24

WANTED—MARRIED LADY WHO CAN do good cooking and housework for two people, will board husband for compensation. Address W, box 129, TIMES OFFICE.

WANTED — FIRST-CLASS STRONG PANtry woman; steady position and top wages. Apply at once at ALVARADO HOTEL, Sixth and Alvarado sts. 24

WANTED—YOUNG LADY CLERK IN CONfectionery; must be of pleasing address; wages $5 week. Address T, box 107, TIMES OFFICE. 23

WANTED—YOUNG GIRL TO TAKE CARE of child 2 years old, in exchange for good home, small salary. Call mornings before 8 o'clock, or after 5 p.m., 630 E. 23D ST. 24

WANTED — LADY CLOTHES IRONER, starch woman, body ironers and 25 mangle girls. LOS ANGELES LAUNDRY, 631 San Fernando.

WANTED—GIRL FOR GENERAL HOUSEwork; permanent place; references required; pleasant room, small family, adults. 1501 HOOVER ST. 25

WANTED — MIDDLE-AGED WOMAN TO look after boy 3 years old and assist; good home. Apply BOX OFFICE, Hotchkiss Theater. Mr. Tennant. 24

WANTED—YOUNG GIRL TO ASSIST WITH light housework small family and a good home. Call 752 WHITTIER ST. 24

WANTED—GIRL TO COOK AND DO GENeral housework, except washing, for family of two. 1986 W. WASHINGTON ST. 24

WANTED—EXPERIENCED HELPER AT once, on pants. CORNELL-WILLIAMS CO., Pasadena. 25

WANTED—WAITRESSES, STEADY WORK, also apprentices. NATICK HOUSE, First and Main sts. 26

WANTED — GIRL FOR UPSTAIRS WORK, wages $15. Call mornings, Home 4468. 1703 S. FLOWER. 24

WANTED — GIRL TO WORK IN CANDY store and attend soda fountain. 358 E. FIFTH ST. 24

WANTED—WAITRESSES, STEADY, OR dinner work. Inquire HOTEL ROSSLYN, 443 S. Main. 24

WANTED—WOMAN FOR 1-2 DAY EACH forenoon to assist in house work. 308 S. FLOWER ST. 25

WANTED—GIRLS TO PACK CRACKERS and candy; also boxmaker. ALISO and LYON ST.

WANTED — GIRL FOR GENERAL HOUSEwork and cooking, wages $25. Call at 2530 4TH AVE. 24

WANTED — GIRLS. PHONE HOME 1171, Sunset Main 1717. Address 800 E. FOURTH. 24

WANTED—COMPETENT GIRL FOR GENeral housework, small family. Apply 755 W. 17TH. 24

WANTED—TALENTED LADY FOR VAUdeville company as cashier. $150 cash bond. Address S, box 68, TIMES OFFICE. 25

WANTED—
Help, Male and Female.

WANTED—BOYS AND GIRLS AT BISHOP & CO., Seventh and Alameda. Steady employment. 25

WANTED—LADY OR GENTLEMAN; $300 buys intelligent high-class employment office business. Here is rare chance to buy good established business. See PHOENIX, 202 Grant Bldg. 25

WANTED—RELIABLE PANTS FINISHER or machine operator. 902 E. 14TH. 25

WANTED— Male or Female Help.
(To Learn Trades.)

LOS ANGELES HAIR-DRESSING COLLEGE, 301 Mercantile Place, suite 38, original and reliable college where students are taught by experienced instructress of 8 years' practice; hair-dressing, manicuring, facial massage, scalp treatment, in short course; our work our best advertiser; shampoo 25c; superfluous hair permanently removed; guaranteed cure of dandruff; one-sitting face bleach removes all blemishes. HOME PHONE 8327. 29

BEAUTIFUL MARCEL WAVE AND HAIR dressing, and all its branches taught at the FLORENTINE HAIR DRESSING COLLEGE. We teach you the trade thoroughly in 8 weeks by our new method; diplomas and formulas given; only college in city having all latest electrical appliances; the work is unsurpassed. We guarante satisfaction. Call or write, 227 Mercantile Place, Suite 3. Home Phone 7287. 29

LADIES, HAIRDRESSING FREE; MANIcuring, scalp and facial massage, singeing, each 15c; shampooing, 25c; electrical vibratory massage, French clay and almond meal packs, 25c each; Marcel wave only 25c; superfluous hair permanently removed, our work is our best advertiser. FLORENTINE HAIR DRESSING COLLEGE, 227 Mercantile Place. Home 7287. 29

WANTED—YOUNG MAN LEARN TELEGraphy and railroad accounting. Salaries $75 to $90; free catalogue. MORSE COLLEGE OF TELEGRAPHY, 306 12th st., Oakland, Cal.

WANTED—
Situations, Male.

WANTED — FOR BUILDING TENT houses, fences and other odd jobs, call BODENDEEK, the carpenter, Home phone 31274. 4

WANTED—POSITIONS BY TWO BRIGHT Japanese, one good cook, other waiter, housework or bellboy. Tel. HOME 2452, MAIN 5081. 24

WANTED — COLORED MAN WOULD LIKE a place as janitor, store or office work. Address P, box 149, TIMES OFFICE. 24

WANTED—POSITION BY NICE JAPANESE boy, general work. SUGI, 327 E. First st. Main 8531. 24

WANTED—COLORED WOMAN WANTS washing or house cleaning, by day. PHONE SOUTH 5696. 24

WANTED—A POSITION AS STATIONARY fireman, oil. 133 N. JOHNSTON ST., East Los Angeles. 24

WANTED—
Situations, Male.

WANTED—SITUATION AS SUPERINTENDENT or LANDSCAPE GARDENER by Swedish expert with 24 YEARS EXPERIENCE in the old and the new world. 14 YEARS IN SEMI-TROPICAL COUNTRIES. Reference, Mr. John E. Lager, nursery owner, Summit, N. Y.; Mr. Louis Burk, proprietor Grovedale Estate, Olney, Philadelphia, Penn. State wages when writing. N. NILSSON EMITSLOEF, CARE GROVEDALE ESTATE, OLNEY, PHILADELPHIA, PENN.

WANTED — A SITUATION BY AN EXPERT nickel and electro plater, in all high-grade plating, to take complete charge of plating and polishing; have executive ability in handling help; strictly sober; best of references. Address W, box 139, TIMES OFFICE. 25

WANTED—GENTLEMAN, 34, FORMERLY book-keeper and cash, and 6 years traveling experience from Chicago to 'Frisco, is open for remunerative position in any line where honesty, ability and tact are required. Address S, box 18, TIMES OFFICE. 26

WANTED—BY MIDDLE-AGED SINGLE man, strictly sober and reliable, with best of references from prominent citizens, situation for care of place, or horses and carriage; much experience with horses. Address P, box 16, TIMES OFFICE. 24

WANTED — POSITION AS CHURCH JANitor; 10 years' experience; can give good reference from place last employed in San Francisco. Address N, box 122, TIMES OFFICE. 24

WANTED — A POSITION AS BOOK-KEEPer by middle aged single man, thoroughly competent and reliable; has strong indorsement from prominent business men in the city. Address P, box 14, TIMES OFFICE. 25

WANTED—GARDENER, A GOOD FIRST-class practical man with best references, wishes situation. Address S, box 197, TIMES OFFICE. 24

WANTED—
Situations, Female.

WANTED—YOUNG WOMAN DESIRES POsition as nurse, nursery governess, managing housekeeper, companion, refined, capable, healthy, thoroughly experienced in care of children; references. Address BOX 50, TIMES OFFICE, Pasadena. 24

WANTED — JAPANESE, NICE GIRL, wants position as cook and housework or lady's maid; speak English very well; $6 or $7 up a week. Address M. KASAKI, 312 N. Alameda st. Phone Home 5195, Main 1375. 24

WANTED—POSITION, ON SALARY, AS manager or general housekeeper, rooming-house, flats, or cottage, by widowed lady, one little girl, aged 7; references exchanged. Call or address HOTEL ALTA VISTA, 255 S. Bunker Hill. Room 96. 3

WANTED—YOUNG LADY WANTS POSITION as stenographer or book-keeper, has had three years' experience and can furnish the best of references from business men here in the city. Address S, box 109, TIMES OFFICE.

WANTED — MIDDLE-AGED AMERICAN woman wishes position as light housekeeper and cook, small American family, one with baby in arms preferred. Address S, box 23, TIMES OFFICE. 24

WANTED—SITUATION BY MIDDLE-AGED German lady, housekeeper for widower with children or without; no objection to country; no triflers. Address R, box 95, TIMES OFFICE. 24

WANTED—LADY GIVES SHAMPOO AND scalp treatment, wishes few more engagements; will call at ladies' residences; 50c treatment. Address ROOM 1, 626 W. 9th st. 25

WANTED—JAPANESE COUPLE WANT SITuation, man good cook, wife housework, wait tables, city or country. Address R, box 74, TIMES OFFICE. 25

WANTED—FIRST-CLASS COOK WOULD like to go to Nevada; will pay her own way. Address MARY, 125 E. Fourth, room 28. 28

WANTED — A JAPANESE SCHOOLBOY wants position, speaks English. BETHLEHEM CHURCH. Home 9031. Main 5726. 25

WANTED—SITUATION BY EXPERIENCed chambermaid in hotel or rooming-house. Address O, box 73, TIMES OFFICE. 23

WANTED—POSITION AS COMPANION BY lady of experience from the East. Address S, box 103, TIMES OFFICE. 24

WANTED — A POSITION AS STENOGRApher for afternoons; can give good references. Address R, box 121, TIMES OFFICE.

WANTED—FAMILY WASHING TO TAKE home. Phone Broadway 2786. 463 BIXEL ST. 26

WANTED — DRESSMAKING IN FAMIlies, cutting, fitting, specialties. 924½ WALL. Phone Broadway 3653. 24

WANTED—BY A FIRST-CLASS EASTERN dressmaker, engagement by the day. Address S, box 185, TIMES OFFICE. 24

WANTED — COMPETENT GERMAN GIRL wishes cooking and light housework; wages $30. 810 W. FIRST ST. 25

WANTED—BY GOOD COLORED WOMAN, position as cook, wages $20-$25. SUNSET MAIN 7726. 24

WANTED — PLAIN SEWING OR CHILdren's sewing. Call Monday, WEST 1919, HOME 51284. 24

WANTED — WASHING AND IRONING BY the day, at Santa Monica and vicinity. Phone MAIN 1589. 2

WANTED — SWEDISH GIRL WISHES situation by day. Call at 122 EAST 15TH. 26

WANTED—POSITION; CAN DO ALL KINDS of housework. 111 S. FIGUEROA, room 49.

WANTED — SITUATION BY GERMAN lady as nurse. 738½ SAN JULIAN ST. 25

WANTED—
Situations, Male and Female.

WANTED — CALL AMERICAN EMPLOYMENT AGENCY for colored help. Main 6988, Home 5530. 25

WANTED — MAN AND WIFE WISHES position in private; man cook, wife waitress. Call 1012 TEMPLE ST. 24

WANTED—
Agents and Solicitors.

WANTED — AGENTS. "THE BUSINESS Guide" has no equal; millionaire writes he would not be without for $1,000,000; price $1; agents make $300 month. Write for executive territory and free outfit. J. L. NICHOLS & CO., Naperville, Ill. 24

WANTED—ENERGETIC, TRUSTWORTHY man or woman to work in California representing large manufacturing company. Salary $50 to $90 per month; paid weekly. Expenses advanced. J. H. MOORE, Los Angeles, Cal. 24

WANTED—A1 SPECIALTY SALESMAN OF good address and genteel appearance who is able to approach investors and present investments in stocks and bonds in a forceful and attractive manner. Address S, box 50, TIMES OFFICE.

WANTED—AGENTS, IMPROVED ADJUSTABLE WINDOW SIGN; QUICK SELLER TO STORES, SALOONS, ETC. BIG PROFITS; ILLUSTRATED CIRCULARS; TERRITORY. CLIMAX NOVELTY CO., ST. LOUIS.

WANTED—
Partners.

WANTED — GENTLEMAN TO BUY HALF interest in first-class store, $2500; center Los Angeles; also sell ½ manufacturing business, $3000; also several larger and smaller openings of every nature. See PHOENIX, 202 Grant Bldg. 23

WANTED — GOOD ALL-ROUND WOMAN for established cleaning, pressing and hatting works; this is a good proposition for right party with small capital; will learn. J. ROBERTS, general delivery, Pasadena, Cal. 24

WANTED—TO SELL ½ INTEREST IN THE real estate business of Martin & Emmons; a golden opportunity for a capable business man; investigate immediately. E. N. EMMONS, mgr., 605 S. Main st. 24

WANTED — PARTNER; WILL SELL TO right man half interest in a grocery and fruit market, doing a large business; from $1000 to $1500 required. Call or address 718 S. FLOWER. 25

WANTED — A PARTNER; MUST BE A practical machinist with some knowledge of electricity; a good opening for an interest in a first class shop; $600 required. Address O, box 8, TIMES OFFICE.

WANTED—PARTNER WITH $500 TO JOIN me in good paying business, established 3 years; furnished; investigation solicited; fine location. Apply 715 W. JEFFERSON ST.

WANTED—
Rooms with Board.

WANTED—ABOUT NOVEMBER FIRST BY young gentleman, board and room in private family on ranch or town in Southern California, not near Coast; give location, number in family and rates in first letter. LOCK BOX 208, Manilla, Iowa.

WANTED—YOUNG LADY DESIRES ROOM and board in small private family; prefer walking distance Third and Broadway; must be pleasant, quiet home. Address, stating particulars and monthly terms, T, box 101, TIMES OFFICE. 24

WANTED—ROOM AND BOARD BY YOUNG man on ranch or farm, in foothills, or in mountains for couple of months. Address P, box 83, TIMES OFFICE. 25

WANTED—
Houses.

WANTED—5 OR 6-ROOM MODERN HOUSE with gas, nice surroundings, under $3000; $500 cash, $20 monthly including interest; price must be low and comply with requirements; give full particulars, street, number, car line and price. Address W, box 196, TIMES OFFICE. 24

WANTED — TO PURCHASE, HOUSE AND lot, close in; 3 or 4 rooms, $150 cash, $20 per month, including interest; give full particulars. Address S, box 60, TIMES OFFICE. 26

WANTED—
Rooms.

WANTED—FURNISHED HOUSEKEEPING rooms with sleeping apartments for two, also bath; ten minutes' walk from City Hall. Address O, box 72, TIMES OFFICE. 25

WANTED—
To Rent.

WANTED—HAVE YOU A HOUSE FOR RENT List it early this week, and we will rent it. Many calls every day. S. L. ALDERMAN, 219 Grant Bldg. Phone 5771.

WANTED—TO RENT, UNFURNISHED 2-story house, 6 or 7 rooms; best location; will give city references; will rent for one year. Apply 310 SOUTH HILL. 25

WANTED — ABOUT OCT. 1, I WANT TO rent a well furnished house of 10 or 20 rooms in Ocean Park. Address W, box 199, TIMES OFFICE. 28

WANTED—A SMALL COTTAGE OF THREE or four rooms and bath, Westlake district preferred. Address R, box 194, TIMES OFFICE.

WANTED—
To Purchase, Real Estate.

WANTED— S. FALKSON wants you to list your vacant lots, houses, business property, acreage, stores, rooming-houses, restaurants, cigar stands, etc., with him. I buy, sell and exchange. S. FALKSON. Broadway 2532. 512 Byrne Bldg. 29

WANTED—TO PURCHASE BEST HOUSE, best location, that can be bought for $3000 to $4000. Must have at least 6 rooms, gas, electricity, good car service. Wish to close on something before the first, so let me hear what you have quick. F. M. GADD, 325-326 Douglas Bldg. Tels. Main 8688, Home 4428. 25

WANTED—WE HAVE A CUSTOMER FOR a 7 to 10-room residence, not to exceed $10,000. Must be modern in every respect, to have water, gas, electricity. They desire to purchase at once. Let me hear what you have quick. 325-326 DOUGLAS BLDG. Tels. Main 8688, Home 4428. 25

WANTED — WE WANT TO LIST YOUR property with us; business property, acreage, stores, rooming-houses, hotels, restaurants, cigar stands, etc., etc. We are selling them every day. Send in your list, or call us up. CHAS. GARRETT & CO., Suite 319 Delta Bldg., 426 S. Spring st. Home 2234, Main 1590. 26

WANTED — A CHEAP PLACE IN THE mountains; well up; suitable for bees, health; land for orchard; water, improved or unimproved. Address if any one will tell me of a bargain and I purchase, I will give them a commission. Address with particulars and price, W, box 101, TIMES OFFICE. 24

WANTED — FROM OWNER; I HAVE CUStomers for homes from $2500 to $3500; good terms and good condition; this is not a listing ad, but have the customers. If you wish to sell call CHAPPELL, 618 Grosse Bldg., Sixth and Spring. Main 3352. Home 9515.

WANTED — WE WANT A RICH, FULL-watered alfalfa ranch, no alkali, anywhere in California; no fancy prices considered; owners only. THE W. A. HEISS LAND CO., 703 Union Trust, Los Angeles. 24

WANTED — RESPONSIBLE PARTY WANTS to buy, lease or rent first-class rooming or lodging-house; must be of good location and over 20 rooms. Address with full particulars N, box 200, TIMES OFFICE. 24

WANTED—I HAVE $50,000 TO INVEST IN Long Beach acreage and residence lots out east. If price is right your money is ready. Give description, price and terms. Address O, box 18, TIMES OFFICE. 24

WANTED—TO NOTIFY ALL AGENTS that my property on Central ave. between 5th and 10th, is taken off the market until further notice. 24

WANTED — VACANT OR IMPROVED property west of Vermont between Pico and Jefferson, from owners. T. G. HUTCHISON, phone West 1711. 1882 W. Washington st. 26

WANTED—WE HAVE A CUSTOMER WITH ready cash to buy a lot in Ocean Park or Venice at a bargain. CHAS. F. HILDESHEIM & CO., 142½ Pier ave., Ocean Park.

WANTED—FIVE ACRES MORE OR LESS, convenient electric cars, within few miles of Pasadena; small house; suitable for chickens. Address P, box 122, TIMES OFFICE. 4

WANTED — AGENTS WISHING TO LIST our houses or lots, phone West 32, Home 21245. HOME BUILDING CO. 29

WANTED — TO PURCHASE VACANT building lots inside city limits; cash on hand. CALDWELL & CO., 400 Currier Bldg.

WANTED—BARGAIN IN REAL ESTATE, will pay cash. BARGAIN REALTY CO., Trust Bldg., 2nd and Spring. Home 7361.

WANTED — SNAP IN BUSINESS PROPerty; give full particulars or no attention paid. Address Z, box 70, TIMES OFFICE.

WANTED—LOTS OR LOTS AND HOUSES, and equities, between Central and River, for cash. WHEELER, 106 S. Broadway. 24

WANTED — REAL ESTATE; WE BUY, sell and exchange; what have you. HOLCOMBE REALTY CO., 423 Hellman Bldg. 26

WANTED—TO BUY SMALL HOUSE WITH small lot on small street. Address O, box 162, TIMES OFFICE. 25

WANTED—
To Purchase, Miscellaneous.

WANTED—WE BUY DIAMONDS IN ANY quantity and will pay you nearer the value of your diamonds than any other diamond buyer in the city. Pleased to have you call or phone 2689. UNION LOAN CO., 114 S. Spring st., room 1.

WANTED—WE HAVE APPLICANTS FOR business of all kinds, and can assure you quick sales of any busines you may list with us at reasonable figure. HARRIS & JONES, 133 S. Broadway. Home 5609, Broadway 3125.

WANTED — TO BUY FURNITURE AND household goods; if you are going to sell we will pay you one-third more than others; phone us Main 1117, Home 2154. COLYEAR FURNITURE CO., 322 S. Main st.

WANTED—CASH PAID FOR ANYTHING good in household furniture, store fixtures, office desks, any quantity. Phone Broadway 4484, Home 7021. L. C. SKEELS, 507 S. Main.

WANTED — TO PURCHASE, A ROOMING-house if price right, rent and location suits; your money is ready. J. C. FLOYD, 205-6 Mason Operahouse. Phone 1844. L.A.R.B.

WANTED—WE HAVE MANY BUYERS FOR rooming-nouses and our list is rapidly lessening. Please assist us by listing your house. HARRIS & JONES, 133 S. Broadway.

FOR SALE—WANTED, TO BUY STOCK IN the Los Angeles County Poultry Association; state number shares and price asked. Address A, box 187, TIMES OFFICE. 2

WANTED — SHOWCASES, SCALES, COFfee mills, cash registers, roll-top desks and all kinds of store and office fixtures. 216 E. FOURTH ST. Home 2656.

WANTED—TO BUY FOR CASH, HIGHEST price paid for furniture, grocery or merchandise stores, etc. RHOADES & REED, 730 S. Spring st.

WANTED—DIAMONDS, JEWELRY, OLD gold, antiques; highest prices given. CROUCH BROS., jewelers, 542 S. Broadway.

WANTED—MEDIUM SIZE SAFE IN GOOD condition, state lowest cash price. Address P, box 176, TIMES OFFICE.

WANTED—DIAMONDS; WILL PAY HIGHer prices than dealers. ART STORE, 319 W. Third st.

WANTED—5-FOOT FLOOR SHOWCASE. 618 W. PICO ST. 26

WANTED—
Miscellaneous.

WANTED — A SPANISH LADY, GRADUate in English and Spanish, wishes pupils to teach Spanish at $1 per month; 2 lessons per week and guarantee to teach it in six months; conversational method. HOME 24429.

WANTED—TO PACK, SHIP, STORE OR move your goods; we are prepared to do you a first-class job very cheap. PACIFIC TRANSFER, VAN AND STORAGE CO., 209 W. 2nd. Both 'Phones 129.

WANTED—WELL DRILLERS, ATTENTION. Drilling outfit in good condition, capable drilling 1500 feet; also services of competent man to operate. Address W. P. DUNHAM, 286 P. E. Bldg. 27

WANTED — WE BUILD 4-ROOM BUNGAlows, $850; low estimates on all classes of building. T. J. LEAVER, 424 S. Hill. Main 8550. 29

WANTED—TEAMS TO HAUL DIRT FROM cellar at Eighth st., between Olive and Hill sts. Call up Home 22652, or report at job. F. C. RISDON, 737 E. Washington st. 25

WANTED — CESSPOOLS. WE PUMP THEM out. Phone 59146, or North 533. LOS ANGELES SANITARY CO.

WANTED—SMALL CHILDREN TO BOARD and care for. 1913 DARWIN AVE. East 1172.

WANTED — LIST YOUR MONETA AVE. property and its vicinity with GORE BROS., 40th and Moneta ave. South 5719, Home 29685.

WANTED—GOOD PANTS FINISHER OR operator for machine. 912 E. 14TH ST. 24

WANTED—YOUR HAULING; ANYTHING. SIGNAL TRANSFER CO., both phones 1584.

TO LET—
Furnished Rooms.

TO LET — NEWLY FURNISHED ROOMS from $2 per week and up. 316½ S. SPRING, third floor. Ella Jones. 24

TO LET—NETHERWOOD, 2007 S. GRAND, furnished apartments, housekeeping roms, transients, permanent.

TO LET—MODERN, NEWLY FURNISHED sunny housekeeping suites, also single rooms. 511 W. PICO. 24

TO LET—IN BEAUTIFUL HOME, LARGE room, lovely grounds. 871 S. FIGUEROA. 29

TO LET—
Furnished Rooms.

TO LET—AT HOTEL MA[illegible] S. Grand ave., large, well [illegible] outside, airy rooms; thorough[ly] up-to-date; beds second to [none] surpassed; get my prices before [going else]where, as low as the lowest [illegible] house.

TO LET — HOTEL CECIL [illegible] Olive sts., splendidly furnished [illegible] and cold water in every room; [pri]vate baths; all outside rooms; [illegible] winter and modern conveniences [illegible] reasonable.

TO LET—AT CHATEAU [illegible] S. Flower, large well furnished rooms; purely modern and up-to-date; and hot water every room; [illegible] going elsewhere. Lowest [illegible]

TO LET—FOR $14 A MONTH [illegible] rent elegant 3-room housekeeping, beautifully furnished, new, [illegible] or 1011 or 1003 E. Ninth, or [illegible] W. First st., or 150 N. Beaudry [illegible]

TO LET—AT HOTEL OHIO [illegible] ly furnished rooms, private [illegible] Home phone in every room, [illegible] 50c to $2 daily, $10 up monthly [illegible] BROADWAY, opposite Court[house].

TO LET— Elegantly furnished rooms, [illegible] week; running water in every room; [fire]proof building. EDISON ANNEX [illegible] Angeles st. Phone 7461.

TO LET — NICELY FURNISHED [illegible] with bath in connection, [illegible] er, electric lights, phone, [illegible] one or two gentlemen; very [illegible] in. 745 S. FLOWER.

TO LET—AT THE MISSION [illegible] Elegantly furnished suite for [illegible] with private bath, hot and cold [illegible] tric lights, centrally located. [illegible] WAY.

TO LET — THE BRENNAN [illegible] furnished rooms; rates $1.00 to [illegible] elevator service; running hot [illegible] new fireproof building. [illegible]

TO LET—A FEW ATTRACTIVE [illegible] the WATERVILLE, corner [illegible] ave., $10 and $12 a month. [illegible] tricity, hot water and telephone [illegible]

TO LET—A PRETTY FURNISHED [illegible] with use of piano and parlor, [illegible] included, $3 per week. [illegible] tween Grand and Main sts.

TO LET—FOR $12 YOU CAN [illegible] furnished 2 rooms, gas range, [illegible] 1133 and 1141 W. FIRST ST. [illegible] ly location, on car line.

TO LET — FINELY FURNISHED [illegible] sunny, airy, high; housekeeping [illegible] $2.50 a week up. HOTEL [illegible] st.

TO LET—HOTEL ORMOND [illegible] St., modern, handsomely furnished [illegible] single or en suite, private [illegible] Rates, $3.50 to $10 per week.

TO LET — ELEGANT FURNISHED [illegible] in private home for [illegible] modern conveniences. [illegible]

TO LET — ELEGANTLY [illegible] rooms, electric lights, [illegible] in rooms; private family. [illegible] AVE.

TO LET—LARGE SUNNY [illegible] furnished, suitable for 2 [illegible] within walking distance; [illegible] 1114 S. GRAND. Home [illegible]

TO LET—HOUSEKEEPING [illegible] nished; one front suite [illegible] $20; one room, $10; one single [illegible] and bath. 2307 S. MAIN ST.

TO LET—FURNISHED ROOMS [for house]keeping and single; nice and [illegible] good location. 810 S. HOPE ST. [illegible] 2171.

TO LET—LARGE, SUNNY, [illegible] single or en suite; baths [illegible] opposite park; by day, week or [month.] ROSSMORE, 614 W. Sixth.

TO LET—THE CHELSEA [illegible] large furnished rooms [illegible] everything modern; by day, [week] [illegible]

TO LET—HOTEL HOGAN, [illegible] nicely furnished, heated [illegible] lors, bath, phone and all [illegible] refined home. Moderate rates.

TO LET—3 NICELY FURNISHED [illegible] for housekeeping; all conveniences [illegible] vate family; adults. [illegible] near Central. South 2873.

TO LET—PART OF FURNISHED [illegible] cottage on car line; nice [illegible] yard and barn; rent $20. [illegible] SET WEST 3734.

TO LET — NICE, QUIET [illegible] ily, with 1 or more [illegible] ern. 1547½ W. SEVENTH.

TO LET—2 LARGE DESIRABLE [illegible] ed rooms for housekeeping [illegible] S. LOS ANGELES ST.

TO LET—2 FURNISHED [illegible] rooms, $12; no children. [illegible] 12TH ST.

TO LET—SINGLE AND [illegible] rooms; furnished and [illegible] 8TH ST.

TO LET—NICELY FURNISHED [illegible] for housekeeping, close in. [illegible]

TO LET—PLEASANT FURNISHED [illegible] new, clean and modern. [illegible] GELES.

TO LET — ROOMS [illegible] housekeeping, sleeping [illegible] $1.75 up. 401 COURT, corner [illegible]

TO LET—3 UNFURNISHED [illegible] bath; adults only. [illegible]

TO LET—HOUSEKEEPING [illegible] single rooms; rent [illegible] S. MAIN.

TO LET — 3 SUNNY FURNISHED [illegible] for housekeeping. Inquire [illegible]

TO LET—PLEASANT FURNISHED [illegible] with free baths; also [illegible] THE SEWARD, 412 Temple st. [illegible] sired; prefer two young men; [illegible] location, close in. Apply [illegible]

TO LET—A BEAUTIFUL [illegible] thing new, bath, phone [illegible] furnished. 1030½ S. FLOWER.

TO LET—$10; 2-ROOM FLAT, [illegible] and back porch, furnished. [illegible]

TO LET—NICE CLEAN [illegible] housekeeping rooms at [illegible] ST. Cheap.

TO LET — NEWLY FURNISHED [illegible] beautiful surroundings, [illegible] FIGUEROA.

TO LET—2 NICE SUNNY [illegible] front rooms to gentlemen. [illegible]

TO LET — THREE NEWLY [illegible] housekeeping rooms, close in, [illegible] $25. 129 N. OLIVE ST.

TO LET—FURNISHED [illegible] rooms. 810 W. 7TH.

TO LET—MODERN, [illegible] rooms, no children. [illegible]

TO LET—A LARGE FURNISHED [illegible] keeping room. 905 S. BROADWAY.

TO LET — NEWLY FURNISHED [illegible] 831 SOUTH HOPE ST.

TO LET—NEWLY FURNISHED [illegible] 131 CARR ST.

TO LET—FURNISHED ROOMS [for house]keeping. 1353 S. HILL ST.

TO LET—FRONT ROOM, [illegible] WAY.

TO LET—TWO NICE FURNISHED [illegible] rooms with housekeeping [illegible]

TO LET — 3 NEW FURNISHED [illegible] 128½ N. FLOWER.

TO LET—
Unfurnished Rooms.

TO LET—3 OR 4 UNFURNISHED [illegible] all new and modern. [illegible] neta-ave. car. Phone West [illegible]

TO LET—3 UNFURNISHED [illegible] in a quiet house. 2331 WALL ST.

TO LET—
Furnished or Unfurnished.

TO LET—UNFURNISHED [illegible] kitchen and pantry; use of bath, [illegible] only. Call 1067 S. FLOWER.

TO LET—3 ROOMS, UNFURNISHED [or] furnished; no children. [illegible] ST.

TO LET—
Flats.

TO LET—4-ROOM LOWER FLAT, [illegible] wood floors, electric light, gas, [illegible] cold water throughout; modern in [illegible] $35 month. 711 Valencia st.; key at [illegible] WESTLAKE STABLES. 1012 W. [illegible]

TO LET—THE FINEST UP-TO-DATE [illegible] of 6 rooms in the city; located [illegible] est street, very close in. Inquire [illegible] ises. 1348 S. FIGUEROA.

TO LET—NEW COLONIAL FLATS, [illegible] 7 rooms; hardwood floors; all conveniences [illegible] $30 to $35. S. BONNIE BRAE. Key [illegible] nie Brae.

TO LET—4 ROOM UPPER COTTAGE [illegible] new, most modern and complete [illegible] Phone Home 23818. [illegible] ST.

TO LET—FLATS, $18 A MONTH, [illegible] modern. 1009, 1017 and 1023 [illegible] 913½ W. First. [illegible] E. EIGHTH ST.

TO LET—NEW 5-ROOM MODERN [illegible] only $16. Corner SLAUSON and [illegible] AVE.

TO LET — ELEGANT 5-ROOM [illegible] WALL BEDS, carpets, gas stove, [illegible] $30. 488 LUCAS AVE. Phone [illegible]

TO LET—4-ROOM FLAT, $17, [illegible] bath, screen porch, close in. [illegible] ST.

TO LET—4-ROOM MODERN [illegible] ner of 16th and Griffith ave. [illegible] 704 Bryson Blk. Home [illegible]

TO LET—NEW STRICTLY [illegible] room upper flat, at 1604 [illegible]

TO LET—
Rooms and Board.

TO LET—SAN DIEGO. Gentleman and wife, owning beautiful home on orange and lemon ranch, three miles from San Diego postoffice, would like refined couple or three adults to board; no tubercular cases. Address Postoffice box 331, SAN DIEGO, Cal. 24

TO LET — ROOM AND BOARD, $5 UP, walking distance. THE BURWELL, 835 Sunset blvd. Home 7902. 24

TO LET—
Houses.

TO LET— HOUSES AND FLATS IN ALL PARTS OF THE CITY. SEVERAL BEAUTIFUL NEW FLATS ON BONNIE BRAE, NEAR 6TH AND BURLINGTON AVE., NEAR 16TH. WE HAVE ALMOST EVERYTHING THAT IS FOR RENT IN THE CITY. OUR RENTAL DEPARTMENT IS UP TO DATE. MINES & FARISH, 315 S. HILL ST. TO PROPERTY OWNERS! REMEMBER THAT WE DO NOT CHARGE FOR LISTING YOUR PROPERTY FOR RENT.

TO LET—HOUSES, COTTAGES, FLATS. MANY DESIRABLE PLACES IN ALL PARTS OF THE CITY. FURNISHED AND UNFURNISHED. WE CAN LOCATE YOU QUICKLY FROM OUR LARGE LISTS. WRIGHT & CALLENDER CO., 322 S. HILL ST. MANAGERS OF RENTAL PROPERTY.

TO LET— 710 W. 27TH ST., SECOND HOUSE WEST OF FIGUEROA ST., NINE-ROOM COTTAGE. OAK FLOORS, EXTRA CLOSETS AND PANTRIES; HIGH CEILINGS; INSIDE BLINDS; TWO BATHROOMS, ENAMELED TUBS; FURNACE; CEMENTED CELLAR; $65, WATER EXTRA. KEY 715 W. 29TH ST., OR INQUIRE SHANKLAND & CHANDLER, 407 TRUST BLDG. 25

TO LET— 2736 WEST NINTH STREET, TWO-STORY EIGHT-ROOM HOUSE AND BARN; DESIRABLE NEIGHBORHOOD, SPLENDID CAR SERVICE. R. A. ROWAN & CO., 200 H. W. HELLMAN BLDG.

TO LET—BEAUTIFUL 8-ROOM HOUSE ON Union ave., near 21st.; this house is in fine condition, has large living-room, 15x22; large reception hall polished floors, rent $55, will give lease. EQUITABLE INVESTMENT CO. (Inc.) 333-35 Citizens Nat. Bank Bldg. Phone 6236. Main 6150.

FOR SALE — AT A SACRIFICE, 1 NEW 6-room house; lot 50x150, North Pasadena, 1 block off Fair Oaks ave., bath, stationary washstand, china closets, strictly modern, but no street work; price $1850; will take half or $700 cash, balance long terms. This is a snap. Apply to OWNER, 432 S. Spring.

TO LET—NEAT FIVE-ROOM COTTAGE, 1017 E. 18TH ST., near Griffith-ave. cars; electric lights, gas range, back building with trunk room; sewer; good neighborhood; homelike place for small family adults; no barn or chicken yard; rent $17.50, water included. 24

TO LET—NEAT 5-ROOM COTTAGE, 1017 E. 18th st., near Griffith ave. cars; electric lights, gas range, back building, with trunk room; sewer, good neighborhood; homelike place for smal family adults; no barn or chicken yard; rent $17.50, water included. 25

TO LET — LOVELY NEW 6-ROOM COTTAGE in the choice new residence section; rent $22, and the water rate; particulars at personal interview only. Phone 2790. WATSON, 324 Trust Bldg. 30

TO LET—10-ROOM HOUSE, CLEAN AND IN good shape, near Pico and Hope sts., every room gets the sunshine; nice lawn, flowers, etc., fine for doctor, two families or rooming and boarding house. IRISH & CHANDLER, 119½ S. Spring. 25

TO LET—NICE 5-ROOM COTTAGE, 366 W. 47th, near Central; mantel and grate, porcelain tubs, nicely decorated; everything new and clean, small family desired. Keys 360 next door. 24

TO LET—6-ROOM MODERN COTTAGE, 813 Clanton st., $17.50 per month, water paid; inquire in rear for H. J. Myers. Also 5-room cottage, modern, 821 E. 15th st., $20 per mo., water paid. Inquire 815 E. 15TH ST. 24

TO LET — A STRICTLY MODERN 6-ROOM cottage on N. Ficket st., Boyle Heights; furnished, close to cars, $30 per month. W. ATWOOD, 612 Grant Bldg. Home 1714.

TO LET—CHEAP, COMPLETELY FURNISHED house at the beach. BARGAIN REALTY CO., 300 Trust Bldg., 2nd and Spring. Home 7301. Main 3541.

TO LET—9-ROOM MODERN RESIDENCE with lawn and fruit trees; walking distance. 2029 FLORIDA ST., between 8th and 9th sts. One block west of Figueroa. 24

TO LET—8 LARGE ROOMS, MODERN house, 1225 Vermont ave., $25 with water. JOHN BURNS, 204 Bryson Block. Phone Home 180.

TO LET—836 W. 38TH ST., 6 ROOMS, flowers, etc., $15, water paid. Take Main st. car to 38th. W. H. ALLEN & SON, 216 Douglas Bldg. 26

TO LET—5-ROOM COTTAGE WITH BATH, $13.50, near schools and cars. Call today 1439 E. 50TH ST. Would sell on small payments. OWNER, Phone 28631. 24

TO LET—NEW 4-ROOM COTTAGE, ONLY $11 per month; nice view, large yard. 3274 E. 4TH ST. Take green Boyle Heights car. 24

TO LET—$17 A MONTH, 7-ROOM HOUSE at 1117 Mignonette st. T. WIESENDANGER, 312 Merchants' Trust Bldg.

TO LET—UNFURNISHED HOUSES; NEW 10-room Westlake house. Apply 2622 W. SEVENTH ST. 25

TO LET — EUCLID HEIGHTS BUNGALOW, never been occupied, modern, $17.50. GUIRADO, ½ block east of Euclid.

TO LET—4-ROOM COTTAGE, MODERN, 206 S. Cummings, $18.50 per month. Adults only. Call 238 S. FLOWER. Phone 1726. 23

TO LET—NEW FOUR ROOM COTTAGE, strictly modern, fine location; lawn, large lot; one block from car. PHONE E. 2280. 23

TO LET—A 4-ROOM COTTAGE. 3519 N. GRIFFIN AVE.

TO LET—4 ROOM COTTAGE, $100 EMMETT ST., Boyle Heights. 24

TO LET—COTTAGES, $12; STOREROOMS, $10. 1615 E. 25TH, corner Long Beach ave. 24

TO LET — 4 ROOMS, $11, BATH; 5 ROOMS, $14. 1520 E. ADAMS, Hooper-ave. cars. 24

TO LET—HOUSE WITH 3 ROOMS, CHEAP. Call 633 S. UNION AVE. 24

TO LET—
Furnished Houses.

TO LET—HOUSES, FLATS, APARTMENTS, FURNISHED OR UNFURNISHED. COME DIRECT TO A RENTAL FIRM. GET LOCATED WITH LEAST TROUBLE AND DELAY. LIST AND INFORMATION FREE. ALSO MANY ATTRACTIVE HOMES FOR SALE. ON VERY EASY TERMS. WRIGHT & CALLENDER CO., MANAGERS OF RENTAL PROPERTY, 322 S. HILL ST. (WRIGHT & CALLENDER BLDG.)

TO LET — NEW MODERN 5-ROOM COTTAGE, neatly and completely furnished; 2 bedrooms upstairs; large porch, east front; high ground; good neighborhood; 1 block from car line. Call at 1215 N. ALVARADO, or Home 2314. 24

TO LET—NEATLY FURNISHED 6-ROOM cottage, modern, very cosy home, gas and coal stoves; large yards, chicken corral, reasonable to responsible tenants; no children. 1469 GEORGIA ST. 24

TO LET — TO RESPONSIBLE PARTIES only, who will lease, elegantly furnished 6-room house, gas, electricity, instantaneous heater; every modern; large barn, $40 month. PHONE 21670. 24

TO LET—FURNISHED 4-ROOM COTTAGE, sunny and convenient, healthy air, garden, etc.; reasonable. 810 CASCO ST., Hollywood car.

TO LET — 4-ROOM FURNISHED COTTAGE near 11th and Valencia; tinted walls; flowers and lawn. TURNER & TODD, 211 Laughlin Bldg. Main 1826, Home 3322. 24

TO LET—FURNISHED MODERN COTTAGE at Manhattan Beach, by owner. HOWARD HILL, 838 W. 27th st. Phone West 729. 25

TO LET—MODERN 8-ROOM HOUSE, FURnished, 214 E. 45TH, $27, water paid. Phone East 2162. 24

TO LET—NICE COUNTRY HOME, FURnished, dining-room, sitting-room, 3 bedrooms. R. B. PRICE, Monrovia. 20

TO LET—$60 PER MONTH, COMPLETELY furnished 7-room house. Call afternoons, 1735 W. 25TH. 25

TO LET—7-ROOM FURNISHED MODERN house, 1144 WESTLAKE AVE. Tel. 51746. 25

TO LET — $22.50; 4-ROOM FURNISHED cottage, gas, electricity. 1307 W. SECOND. 25

TO LET—MY 7-ROOM MODERN HOME, 1146 S. ALVARADO ST. Call on premises or call up Home 24783. 25

TO LET—FURNISHED EIGHT-ROOM HOUSE with bath. Neat and comfortable. No. 1120 S. ALVARADO. Call at house. 24

TO LET—HOUSE 7 ROOMS PARTLY FURnished, large lot, 2321 TEMPLE ST., $20 per month. 24

TO LET—4-ROOM COTTAGE, FURNISHED, everything modern. 1050 BURLINGTON AVE. 25

TO LET—
Stores, Offices, Lodging-houses.

TO LET— STORES, LOFTS, WAREHOUSES, OFFICES. ALSO BUILDING SITES FOR HOTELS, FACTORIES, WAREHOUSES. MANY FINE LOCATIONS. SEE OUR RENTAL DEPARTMENT. WRIGHT & CALLENDER CO., 321-322 S. HILL ST. MANAGERS OF RENTAL PROPERTY.

TO LET— STORES, OFFICES, LOFTS. WAREHOUSE AND FACTORY SITES. HOTELS AND ROOMING-HOUSES. WE HAVE ALL THE AVAILABLE LOCATIONS. RENTAL DEPARTMENT. R. A. ROWAN & CO., 200 H. W. HELLMAN BLDG.

TO LET— Exceptional opportunity to obtain suite of office rooms in most modern building in city; centrally located; filtered water, steam heat, electric light, vacuum sweepers. Inquire 217 CITIZENS' NATIONAL BANK BLDG.

TO LET—LOWER PART OF TWO-STORY brick building, No. 1436-1446 San Fernando st.; floor space 82x80; yard room in rear 82x80 to a street; will build in rear to suit tenant. Property is admirably located for machine shop, warehouse, hay and grain or milling purposes. Apply, W. H. OBEAR, 408-9-10 O. T. Johnson Bldg.

TO LET—STORE ROOM 82x80, AT NO. 1436-1446 Fernando st. and yard room to rear street 82x80; suitable for any kind of machine shop or warehouse or factory; will divide to suit tenant. Apply to WM. STEWARDSON, 1431 N. Main st., or to W. H. OBEAR, 409 O. T. Johnson Bldg., 356 S. Broadway.

TO LET—FINE STORE FOR MERCANtile purposes, 20x120 feet, 324 WEST FIFTH ST. Inquire of owner, Exchange 57, apartment 8. 24

TO LET—ROMING-HOUSE CONTAINING 27 rooms, No. 1433½ San Fernando st., opposite the Fernando st. depot; good place for railroad men; rent $60 per month. Apply to WM. STEWARDSON, 1431 N. Main st., or W. H. OBEAR, 409 Johnson Bldg., 356 S. Broadway.

TO LET—LARGE STORE IN NEW BUILDing, southeast corner 9th and Flower; new shelving and some fixtures in the building; will divide to suit tenant; fine location for grocery, drug store or restaurant. Apply to W. H. OBEAR, 408-9-10 O. T. Johnson Bldg.

TO LET—IF YOU WANT A GOOD UPstairs location in the very center of the city, you will find nothing to equal our large, airy, well-lighted lofts; elevator service; outside entrance; low rental. Apply 345-347 S. SPRING ST. 29

TO LET — STOREROOM, NEW, WITH shelves and counters, at 164 N. Beaudry ave., cheap at $15 per month. Home 1151. C. C. PATTERSON, Main 1466. 319 Mason Operahouse.

TO LET—ELEGANT STORE ROOM, CORner Valencia and W. 7th; excellent location for drugs, notions, millinery, tailor or barber shop. Inquire of R. J. BUSCH, 2d and Broadway. 29

TO LET — CORNER STORE AND ALSO one adjoining; [illegible] housekeeping; great demand for butcher, also druggist; N.E. section, corner of Judson and Safford. W. ARTMAN, Home 6186. 30

TO LET—DESKROOM, OR HALF, WELL furnished, outside office; first-class tenant only; no real estate or loans; services of stenographer, telephone. 720-21 MERCHANTS' TRUST BLDG. Call 10.30 to 12.30.

TO LET—TWO ELEGANT NEW STORErooms in Flatiron Bldg., corner Eighth and Spring; one extending through from Spring to Main; fine location for good cafe. Inquire 804½ S. SPRING. 29

TO LET—STORE, BEST OPENING IN CITY for meat market; near new car barns; take Eagle Rock car to Thorpe ave., walk one block to San Fernando road. W. S. HALSEY. 24

TO LET—OFFICE OR DESK ROOM, ground floor, very reasonable. YOUNG & ADAMS, 354 S. Hill st. 29

TO LET—DEEP STORE ROOM, THROUGH to alley; Main street, near Third st., 3 years lease. S. JACOBY & CO., 223 Pacific Elec. Bldg. Home Phone 6326. 30

TO LET—A BASEMENT OF THREE ROOMS suitable for a delicacy store or other small business, cheap. Apply on premises, No. 228 N. HOPE ST. 25

TO LET — A SUITE OF ROOMS FOR OFfice purposes, central; located on S. Spring st.; no other office in building. Address S, box 182, TIMES OFFICE. 25

TO LET—LARGE, FINE DINING-ROOM and kitchen; fully equipped for business; fine location; very reasonable. THE ROSSMORE, 614 W. Sixth st. 24

TO LET—ELEGANT 24 OR 36-ROOM BLOCK for family hotel, fine view, corner, sunny, quiet, homelike, close-in place. Inquire 745 S. FIGUEROA. 25

TO LET—THE NEW SAN FERNANDO REY, Hotel, at San Fernando, 21 rooms, modern. F. A. POWELL, San Fernando, Cal.

TO LET—OFFICES IN NEW 7-STORY STEEL frame Delta Bldg. See BARCLAY BROWN & CO., suite 508, No. 436 S. Spring st. 25

TO LET — FINE FRONT ROOM FOR OFfice. HOTEL LIVINGSTON, 635 S. Hill. Phone 5502. 24

TO LET—BUTCHER SHOP AND FIXTURES, 38th st and McClintock ave. HOME PHONE 21663. 27

TO LET—STOREROOMS, $10; COTTAGES, $12. 1615 E. 25TH, cor. Long Beach ave. 24

TO LET—TWO STORES OR WORKSHOP, 2130 S. MAIN, $20 month each. 24

TO LET—
Stores, Offices, Lodging-houses.

TO LET— Fine store in Mercantile Place, near new railroad offices. Lowest rent in neighborhood. Very desirable room, in locality which is fast becoming central of the city. Inquire, 217 CITIZENS NATL. BANK BLDG.

TO LET—
Beach Property.

TO LET—ONE OF THE FINEST HOUSES in Ocean Park, choice location, new, modern, beautifully furnished; 9 large rooms, 5 bedrooms, 2 baths. Phone OWNER, 23434. 24

TO LET — 4-ROOM FURNISHED COTTAGE at Santa Monica; excellent location, $18. Inquire 408 CITIZENS' NATIONAL BANK BLDG.

TO LET—AT MANHATTAN BEACH, $10 PER month, fully furnished cottage, water paid, gas for cooking. PHONE WEST 678, Monday.

TO LET—
Country Homes.

TO LET—FURNISHED, BEAUTIFUL COUNtry home, 15 minutes by car from Los Angeles; thoroughly furnished; house of 8 rooms; large sunny verandas; barn, windmill, fine Jersey cow, 40 hens, buggy, palm drive, three acres. For particulars see OWNER, 804 E. Third st. 24

TO LET—
Miscellaneous.

TO LET—CARPENTER SHOP, ETC., GOOD location; Center Place, near Third st. S. JACOBY & CO., 223 Pac. Elec. Bldg. 30

TO LET—SAND AND GRAVEL TEAMS; dirt for sale, delivered; ring up Main 9149. 428 CENTRAL AVE. 24

FOR SALE—
Houses.

FOR SALE— 8-ROOM RESIDENCE SOUTHWEST, $600 UNDER VALUE. An exceptional opportunity is here offered to purchase a handsome modern residence at a bargain. The living room is 16x23 and extends across the entire front of the house. It has a wide brick fireplace at one end, is heavily beamed and paneled and beautifully finished in the mission style. The dining-room is in Flemish and contains a very handsome buffet. In the kitchen and pantry no convenience has been omitted. Above are four fine bedrooms, with large ventilated closets, linen closet and perfectly appointed bath, all in white enamel. Furnace in, and all rooms piped. Oak floors, specially designed and very artistic fixtures. 50-foot lot, 3 feet above grade. The location is ideal, being a short block from the West Adams car and on a beautiful residence street. The price, $5400, is at least $600 under value. Terms if desired. "IT PAYS TO SEE US." EDWARDS AND WINTERS COMPANY, 329 S. Hill st. Main 9307. Home Ex. 767. 24

FOR SALE—BY W. H. ALLEN & SON. ADAMS AND BUDLONG AVE. ADAMS AND BUDLONG AVE. 10-room residence, large rooms, porches, cement cellar, furnace, gas and electric lights, fine shrubbery, lawn and flowers; lot 130 feet on Adams st. by 165 feet deep; owners leaving city reason for sacrifice; price $11,000; terms of 1-3 cash if desired. W. H. ALLEN & SON, 216 Douglas Bldg. 24

FOR SALE— ARE YOU GOING TO BUILD? If you are, you want to make every dollar count. That is, you want the very best house you can get for the money. You can't beat this house for the price in Los Angeles. —$1250— This house contains 5 large rooms; the living-room has 2 bay windows with columns separating it from the reception hall and colonnaded arch to the dining-room, 2 bookcases, a large veranda extends around the house. The dining-room has a nice brick mantel, seat, hardwood floors and china closet with leaded glass doors; a double action door leads to the kitchen, which has an 18x30 porcelain sink, large drain board, drawers, etc. The pantry is completely fitted with flour bins, cooling closet, cupboards, lockers, drawers, etc. A good-sized screen porch. The bedrooms are large and conveniently arranged, finished in white; the plumbing is standard goods throughout, with hot and cold water; electric fixtures in all rooms; the closets are large. I am building this model 5-room cottage complete in every detail, with cement walks, cesspool, window shade, ready to move in for only —$1950— If you own a lot clear, I will build this house and you can pay $18 when it is finished, and $18 per month, including interest. You cannot afford to pay rent. OWN YOUR OWN HOUSE. A. O. CROPPER, General Building Contractor, 335 O. T. Johnson Bldg. Broadway 5121.

FOR SALE— $12,000 HOME $4500. GIVING AWAY A WHOLE LOT FOR NOTHING. IF IT HAS ATTRACTED YOUR ATTENTION, LISTEN TO THIS PROPOSITION. FOR $4500 CASH YOU CAN BUY A BEAUTIFUL 10-ROOM RESIDENCE, STRICTLY MODERN, POLISHED OAK FLOORS DOWN STAIRS, AND POLISHED MAPLE FLOORS UP STAIRS. ONE OF THE PRETTIEST HOMES IN LOS ANGELES. LARGE LOT, HIGHLY IMPROVED WITH 2-STORY BARN, FLOWERS, TREES AND LAWNS. IN THE HEART OF THE SOUTHWESTERN RESIDENCE DISTRICT. BALANCE OF THIS PLACE CAN BE CARRIED ON MORTGAGE FOR $5000, THUS MAKING THE TOTAL COST OF $9500. NO BETTER OR BIGGER VALUES CAN BE SHOWN FOR THE SAME MONEY IN LOS ANGELES. IT'S CHEAP! SEEING IS BELIEVING! RAYMOND C. HILL, 325-326 DOUGLAS BLDG. HOME 4438. MAIN 8688. 25

FOR SALE— DEAL DIREST WITH THE OWNER. FOUR GOOD HOUSE BUYS. $4000. No. 1351 E. Vernon ave., a fine 10-room 2-story house in elegant repair, all complete, lot 70x130. $2500. No. 1400 E. 38th st., a 6 large room cottage, including large living-room, mantel and bath, all in fine repair, on a large lot; the house is a good one and the price very cheap. $2500. A modern up-to-date 6-room cottage, No. 4133 Lima st., just east of Vernon ave., the only one out of four left unsold. See house and make offer. $2500. No. 4310 Hooper ave., 150 feet north of Vernon ave., 1 block east of Central ave., 2-story 7-room modern house, fine repair. Notice—The above houses are on my No. 10 and No. 7 tracts and were not built for profit on the houses, but for the benefit of the tracts; you can buy them on installments if you wish. Take Central or Hooper ave. cars and get off at Vernon ave. Agent and carriage at corner Ascot and Vernon. J. FRANK BOWEN, 440 Douglas Bldg. 25

FOR SALE— NOTICE. DEAL DIRECT WITH THE OWNER. Get a good home at your own price. No reasonable offer refused. I own three new cottages in Boyle Heights, Mott and E. Fourth sts., for which no reasonable offer, either cash or installments, will be refused, if taken at once. It is up to you. Agent at corner E. 4th and Mott sts., will show the houses; they are good ones. J. FRANK BOWEN, 440 Douglas Bldg. Both phones 2472. 30

FOR SALE—$1850; ONLY $150 DOWN FOR A 4-room new bungalow, on high ground, fine mountain view; cars pass the door; 15 minute ride from 1st and Broadway on four different car lines. Remember, $150 down and $20 a month, including interest. Why pay rent? G. W. SKINNER, 514 Chamber of Commerce Bldg. Main 4105, Home 2753. 25

FOR SALE—
Houses.

FOR SALE— BEAUTIFUL SOUTHWEST BUNGALOW. $3800. TERMS. If in the market for a beautiful bungalow, one that is thoroughly up-to-date and decidedly artistic, this will interest you. The living-room is 15x21, is heavily beamed and paneled and has a massive brick fireplace of special design, at one end. The dining-room contains an unusually handsome buffet, large bay window with seats, and is made especially attractive by French windows, leading to adjoining porch; large pass pantry, shelves all enclosed, very convenient kitchen, screen porch with set tubs, two large, airy bedrooms with fine closets and bath, oak floors, very handsome electric fixtures, mission and white enamel finish. It is far above the ordinary in every way, and is a bargain. "IT PAYS TO SEE US." EDWARDS & WINTERS CO., 329 South Hill Street. Main 9307, Home Ex. 767. 24

FOR SALE— Snap. $3800. EXCELLENT BUY. I must leave the city soon and am willing to sell my 6-room cottage at 1416 Toberman; gas, electricity, cement cellar, good barn; lot 50x146. My cottage alone is worth $3600, and as other lots on the same street of same dimensions are selling at $3000, see what you are getting for $3800. The house will rent for $30 per month. $1250 cash, balance, terms. TURNER & TODD, SOLE AGENTS, 211 Laughlin Bldg. Main 1826, Home 3322. 24

FOR SALE—OR EXCHANGE. Good 5-room cottage on Glen Albyn Drive, lot 48x240 to alley; close to three car lines; on new automobile boulevard; price $2500; easy terms, or would take part trade. Also good 2-story 8-rom huse with basement, lot 80x159, on new automobile blvd., close to three car lines, high, sightly location; price $5000; easy terms or part trade. Also good 6-room house, large lot, Glen Albyn Drive, $3600; easy terms or part exchange. Also several good 5 and 6-room houses at prices from $2000 to $3500, on easy terms, or part exchange. These houses are well located and sightly, and are near new Huntington car shops, and will rent well. For particulars see I. H. PRESTON, 608 Laughlin Bldg. Both phones 1109. 29

FOR SALE— HANDSOME 8-ROOM NEW, STRICTLY MODERN DWELLING IN THE WESTLAKE DISTRICT, ON LOT 50x150 FEET TO ALLEY. IT'S AN IDEAL HOME, BEAUTIFUL NEIGHBORHOOD, SURROUNDED WITH MODERN, UP-TO-DATE HOMES. THE OWNER OF THIS PROPERTY IS RETURNING EAST AND MUST SELL, SO IF YOU ARE LOOKING FOR A CHOICE HOME, THIS IS YOUR CHANCE—ONE-HALF (½) CASH. A. T. JERGINS & CO., SUITE 400 AND 401 H. W. HELLMAN BLDG. 24

FOR SALE— $3400—6 rooms, southwest, fine location; terms. $3300—6 rooms, 25th near San Pedro, good close-in buy. $3000—6 rooms, 18th, near Central, worth $3300. $2900—5 rooms, southwest; this is worth investigating. $2600—4 rooms, near beautiful South Park. $2500—5 rooms, new and modern. $2300—4 rooms, a beauty, southwest, $500 down, $25 month. M. M. DAVISON & SON, 204-5 Wilcox Bldg. Both phones 589. 24

FOR SALE— TO LOVERS OF ARTISTIC HOMES. A beautiful modern 9-room house, living-room and reception hall hung in English tapestry, dining-room old Dutch, in weathered oak and leather, cosy seats, 2 fine large fireplaces, hardwood floors, den, conservatory, 4 large bedrooms, arranged for sunshine and air, bath, 2 toilets, tubs, screen porch, pantries; balconies, porches and furnace in every room, beautiful grounds, terraced lawn on hill overlooking the beautiful Sycamore Grove and mountain view that cannot be surpassed; 2 car lines; gas and electricity. Price $10,250, easy terms. JONES & RYDER LAND CO., 218 W. Third st. 26

FOR SALE— BEAUTIFUL RESIDENCE. WESTLAKE PARK DISTRICT. $6500— —$6500. Very handsome and attractive 7-room 2-story house that has many unique features, combined with every convenience. Hardwood floors, built-in buffet, window seats, handsome fixtures, lavatory, 3 large bedrooms upstairs and servants bedroom downstairs, splendid lot. Magnificent view of Hollywood and the mountains. Liberal terms can be made to purchaser. JONES & RYDER LAND CO., 218 West Third st. 26

FOR SALE— NOTICE! DEAL DIRECT WITH THE OWNER. Only one left of those 6-room modern cottages on Woodlawn ave., between Main and Los Angeles sts., lot 40x130 to alley. No. 5113 already sold. No. 5108 must go this week, only $2000 net. It is very cheap. J. FRANK BOWEN, 439-40-41 Douglas Bldg. Both phones 2472.

FOR SALE— I own one of the handsomest homes and most highly improved lots on the heights just adjoining the elegant tracts of West Adams Heights and Berkeley Square. Splendid auto garage. House has 7 rooms; am only asking $7500, and it only takes $4500 cash to handle it. Call at house and my wife will show you through it. 2203 W. 21ST ST. 30

FOR SALE—ON EASY TERMS—SNAPS. 550 W. 42nd st.—6 rooms, $3000; $500 down, $25 per month and interest. Lot 40x135. New house, modern improvements. 551 W. 42nd st.—5 rooms, $2800; $500 down, $25 per month and interest. Lot 40x135. New house, modern improvements. 553 W. 42nd st.—5 rooms, $2800; $500 down, $25 per month and interest. Lot 40x135. New house, modern improvements. Full commission allowed agents. Phone 2790. WATSON, 324 Trust Bldg. 30

FOR SALE— DEAL DIRECT WITH THE OWNER. $1500 cash or installments, a new modern 4-room cottage just being built on Moulton ave., No. 679, electric lights, porcelain bath, toilet, tinted walls. Go see the house, then the owner. J. FRANK BOWEN, 440 Douglas Bldg. 25

FOR SALE— WHY Not let us build for you? Two hundred and fourteen families PAY us for their homes the same as RENT. Be your own landlord. LOS ANGELES INVESTMENT CO., 337 S. Hill st. Paid up capital and surplus $675,000.

FOR SALE— —$3250— NEW NINE-ROOM HOUSE. 11TH ST. NEAR GRAND VIEW. LOT 50x165, SOUTH FRONT. OWNER, HOME PHONE 51106. 24

FOR SALE—$2800. Pay rent to yourself. Own your own home. Lovely new cottage. Just finished. $2800— $2800. A small payment down and balance same as rent. Particulars at personal interview only. Phone 2790. WATSON, 324 Trust Bldg. 25

FOR SALE— $9000—Will buy a magnificent 10-room brand-new house, on W. 24th st., in the heart of West Adams Heights, elegant in every department, on large lot, 75x150; it has splendid automobile stable. W. R. DAVIS, 421-22 Hellman Bldg. Home phone 6813. 24

FOR SALE— At a sacrifice. Modern 6-room bungalow on corner lot on West 22nd street, between Hoover and Vermont, for only $3500; $1000 cash, balance monthly. This house is strictly up-to-date in every respect and a bargain at the price. A. T. JERGINS & CO., Suite 400 and 401 H. W. Hellman Bldg. 25

FOR SALE—A BEAUTIFUL NEW 7-ROOM bungalow, large living room, handsome brick mantel, built-in bookcases, buffet, cosy den, cabinet kitchen, fine bath, large closets, beamed ceilings, polished floors, large front porch; lot 50x140, high elevation, east front; only $3500, easy terms. See us quick on this special bargain. PITTSBURG REAL ESTATE CO., 311-315 Laughlin Bldg. 24

FOR SALE— Elegant Figueroa-st. frontage, the Fifth avenue of Los Angeles, 120x180 feet, just north of Adams, ten thousand dollars cash and remainder in mortgage. W. R. DAVIS, 421-22 Hellman Bldg. Home phone 6813.

FOR SALE—BEAUTIFUL 6-ROOM BUNgalow, mission finish, water heater, auto barn, lawn. 1735 BERENDO ST. Phone 21711.

FOR SALE—
Houses.

FOR SALE— THE FIRST TO COME WILL SECURE THIS BARGAIN, 6-ROOM COTTAGE ON SUNSET BOULEVARD NEAR BEAUDRY AVENUE, FOR ONLY $2850, $1550 CASH, BALANCE MONTHLY. MUST BE SOLD THIS WEEK. I EXPECT A RUSH FOR THIS SNAP. HAMBRIGHT, 518 LAUGHLIN BLDG.

FOR SALE— RYDER-MACKIE REALTY CO., 226 MERCANTILE PLACE. 6-room modern cottage, W. 23rd st., on the heights, north front; every convenience; large lot. This is a bargain at $4500. The lot is worth $2500. It will pay you to see this at once. RYDER-MACKIE REALTY CO., 226 MERCANTILE PLACE.

FOR SALE—A GENUINE BARGAIN; BEing obliged to leave town in two days, will sacrifice brand-new modern 5-room cottage, located in most rapidly-growing section of city, E. 41st st., west of Central ave., built for my own home; $300 down and small monthly payments; if you want a bargain, see owner. MRS. N. R. HIGGINS, room 3, 137 S. Broadway. 24

FOR SALE— Just finished; 5-room new modern cottage, $2100; $300 cash, balance $25 per month; beats paying rent; come see it. If it don't suit will build one that will suit. THE M'CARTHY CO., 203 N. Broadway. Branch office, 64th and Main, and 64th and South Park. 24

FOR SALE— —$2400— 5 beautiful all modern cottages, close to 37th and Maple ave., street graded, cement walks, half block to car lines; 15 minutes to First and Spring st.; these are bargains; $400 down, balance same as rent. See W. R. DUNMIRE, 2705 Maple ave. 29

FOR SALE—A GOOD BUY FOR APARTMENT HOUSE. LOT 50x150 TO AN ALLEY. NORTH SIDE OF WEST 6TH, CLOSE TO BURLINGTON AVE. $5000. TERMS. SEE OWNER, F. M. GADD, 325-326 DOUGLAS BLDG., TELS. HOME 4438, MAIN 8688. 25

FOR SALE—$5250; IN ARLINGTON HEIGHTS district; 2-story modern residence; has four bedrooms, parlor, dining-room bathroom, and kitchen with pantry, etc.; is near car line, on high ground, and surrounded by fine homes. BRADSHAW BROS., 202 Bradbury Bldg. 24

FOR SALE—$3600. A Pasadena snap; 8-room modern residence; Pepper st., near Fair Oaks ave., with lot 75x175; a splendid investment; sure to increase rapidly in value; $300 down secures it. Phone 2790. WATSON, 324 Trust Bldg. 30

FOR SALE—$3300 CASH. 5-room modern cottage; must be sold. East 12th st. near Central. M'PHERSON REALTY CO., 224 Bradbury Bldg. 25

FOR SALE—$2250; ONLY $150 DOWN AND $25 per month including interest, buys a 5-room cottage on high ground, mountain view; car passes the door. $2500 and $250 down gets a 5-room cottage adjoining the one above. G. W. SKINNER, 514 Chamber of Commerce Bldg. Phone Home 2753, Main 4105. 25

FOR SALE — NEW 4-ROOM COTTAGE, close to car line, at Watts; can be bought on weekly or monthly payments, same as rent; fare 5c; 15 minutes to Sixth and Main sts. PRUDENTIAL IMPROVEMENT CO., 133 W. Sixth st., ground floor.

FOR SALE—$2800. Pay rent to yourself. Own your own home. Lovely cottage, just finished; small payment down, balance just like rent. Phone 2790. WATSON, 324 Trust Bldg. 30

FOR SALE — AN ELEGANT MODERN 9-room residence, at 1739 W. 23rd st., is piped and wired with gas and electricity; price $4250, on easy terms, at 6 per cent. PARK REALTY & TRUST CO., 214 Merchants' Trust Bldg. Phone 5676. 26

FOR SALE — COME AND LET US SHOW you 80x300, with 4-room house, beautifully terraced, cobble stone retained; magnificent view. A. SINGER, 64th and Pasadena ave. 25

FOR SALE—7-ROOM COTTAGE, CONDItion excellent, good barn, lot 50x135, palm and fruit trees, Bonsallo ave., near W. Washington st., special price, $3750. W. L. DIKE INV. CO., sole agents, 321 Mason Bldg. 26

FOR SALE—NEW 4-ROOM BUNGALOW ON Ave. 23 near Pasadena ave.; 10 minutes to 1st and Spring; thoroughly modern; $1800, $300 cash, $15 per month. J. B. BINGHAM, 105 S. Broadway. Home 4122, Main 3144. 25

FOR SALE—BARGAIN; SNAP. $1000 LESS THAN VALUE, 1438 KELLAM AVE., ANGELENO HEIGHTS; VACANT; OWNER GONE EAST NOT TO RETURN; MUST BE SOLD; COMMISSION TO AGENTS. J. L. PATTERSON, 240 DOUGLAS BLDG. 29

FOR SALE—WHY PAY RENT? NEW AND modern 5-room cottage, close in, $1950; only $200 cash, $30 a month. JONES & RYDER LAND CO., 218 W. Third st. 25

FOR SALE—$410 CASH, $20 MONTHLY, NO interest, 5-room modern cottage, on West 35th near McClintock, $3750; owner selling for what it cost him; it's a snap. B. F. GRAY, 521 Stimson Bldg. Home 6718. 24

FOR SALE—5-ROOM MODERN COTTAGES, tinted, coved, electricity, gas, cement walks; $3000; easy terms; 8 minutes from Spring and Third. OWNER, 437 Citizens' Nat. Bank Bldg. Home 2082. 30

FOR SALE—$1600; NEW 4-ROOM MODERN cottage, small cash payment down, balance $20 per month, including interest, lawn, flowers, chicken-house and yard; must sell by Oct. 1. HOME 41394. 25

FOR SALE—1818 W. 21ST., NEW 7-ROOM, 1½-story house, strictly modern, full 50 ft. north front lot; two car lines; also new modern 5-room bungalow, 3055 E. 4th st., easy terms. Owner, 204 GRANT BLDG. 25

FOR SALE—$2300; $300 CASH, $25 PER MO., 5-room bungalow; bath, cellar, fine barn, fruit and flowers. Southeast; lot 100x150. PITTSBURGH REAL ESTATE CO., 311-315 Laughlin Bldg. 24

FOR SALE—$1850; NEW MODERN BUNGAlow, 4 rooms and 40 ft. lot with large walnut trees, street graded, oiled, cement sidewalks, curbs. T. WIESENDANGER, 312 Merchants' Trust Bldg.

FOR SALE—ONLY 8 MINUTES FROM 4TH st. and Main st., new and modern 5-room cottage, $1950, only $200 cash, $20 a month. JONES & RYDER LAND CO., 218 W. 3rd st. 25

FOR SALE—NEW 4-ROOM BUNGALOW IN Burke Bros' Figueroa st. subdivision, only $1200; $100 cash, balance $30 per month. See owners, BURKE BROS., 458 S. Spring. 29

FOR SALE—TWO 5-ROOM COTTAGES ON Grant st. near 3rd ave., worth $3600 each; will sell for $2700; $500 down and $25 monthly. Discount for cash. 109 COURT ST., owner.

FOR SALE — A NEW MODERN 5-ROOM cottage in railroad call district for $1350, only $200 cash and $20 a month. JONES & RYDER LAND CO., 218 W. 3rd st. 25

FOR SALE — MY RESIDENCE, 9 ROOMS, 75x125; large barn, 1344 W. 11th st., corner Bonnie Brae; price very low and on installments if required. C. E. PENDELL.

FOR SALE—5-ROOM COTTAGE, $1000, ON terms; discount for cash; end W. Temple-st. car line. Inquire BARBER SHOP next Cahuenga P. O. 5c fare. 30

FOR SALE—$4200; TWO NEW 5-ROOM BUNgalows and lot, large enough for two more, close in, at a bargain. Phone BOYLE 1404. 26

FOR SALE—$6000, MAGNOLIA AVE., HIGHest part, near Pico, a finely finished 8-room modern residence, 50x150 feet. YOUNG & ADAMS, 354 S. Hill st. 7866.

FOR SALE—MODERN 5-ROOM NEW COTtage, 56th and Main, $2400; $200 down, $25 per month. Discount for cash. Owner, 5606. 408 CIT. NAT. BANK BLDG.

FOR SALE—MODERN 2-STORY 8-ROOM house, S.W.; deal with owner and save commission; no agents. Call for information, WEST 4869. 25

FOR SALE—WOULD YOU LIKE THE BEST seven-room cottage in the southwest? If so call at 2727 HARVARD BLVD., or Phone W. 2539. 24

FOR SALE—FINE NEW MODERN 5-ROOM cottage, hardwood floors, wainscoting panels, lawn, flowers, etc. Best location in the city. 151 W. 45TH. 25

FOR SALE— For a beautiful 7-room home look at 1815 Cimarron. Santa Monica car. Owner WEST 1432. 24

FOR SALE—A $2300 CONTRACT, EQUITY $1000 and paying $25 per month, at 7 per cent. Inquire 1534 E. 23d st. PHONE S. 4454. 25

FOR SALE—CHOICE NEW 6-ROOM BUNgalow; fine neighborhood. COLORADO REAL ESTATE EXCHANGE, 436 Chamber of Commerce. 29

FOR SALE — MODERN 2-STORY HOUSE, flowers, fruit trees; a snap. See OWNER, 1323 Valencia st. 30

FOR SALE — $2000 FOR 6-ROOM MODERN California bungalow; $800 cash, balance easy payments; lot 50x135. Tel. WEST 2769. 25

FOR SALE—$250 CASH, $20 PER MONTH; new five (5) roomed bungalow, all modern conveniences. Phone BOYLE 1404. 26

FOR SALE—$1700 CASH; A NEW MODERN 5-room bungalow, high ground, close in. Phone BOYLE 1404. 26

FOR SALE—1506 EAST ADAMS, 6 ROOMS, modern, $150 down. See OWNER. 24

FOR SALE—
Houses.

FOR SALE—$6000, ON W. ADAMS ST., A swell 8-room two-story house, hardwood floors, large living room, furnace, every modern convenience; barn, lawn and flowers; investigate this bargain. OWNER, 2501 W. ADAMS ST. 28

FOR SALE — OWNER MUST SACRIFICE swell new bungalow, southwest, on high ground; everything the latest; must be sold at once; under value; for price and terms see OWNER, 409 Chamber of Commerce Bldg. 24

FOR SALE—
City Lots and Lands.

FOR SALE— FOR MODERN HOMES IN A GROWING SECTION, CHOOSE THE BEST LOCATION FIGUEROA BOULEVARD TRACT. LOTS ONLY $425 AND UP; $50 DOWN, $10 A MONTH.

Figueroa Boulevard tract has no equal in the whole southwest. It lies smooth, level and inviting at the corner of that fashionable boulevard, Figueroa street, and that always popular cross-thoroughfare, Florence avenue. Another fine residence street, Hoover, intersects it. It is highly improved, has graded and oiled streets, cement walks and curbs and large water mains. Telephone and electric conveniences may be had if desired.

FIGUEROA IS THE SHOW STREET OF LOS ANGELES, AND ALWAYS WILL BE.

Property bought there now will make money rapidly for its fortunate owner. If you are buying a home you might just as well have it where values are rapidly advancing. If you are buying for investment, it is wise to invest where returns are quick and satisfactory.

GO SEE IT TODAY. THREE CAR LINES. 5-CENT FARES.

Until the Moneta-avenue line is completed, which will be soon, you can take the Redondo-Gardena car at Second and Spring or the San Pedro Interurban at Third and Hill, and get off at Florence avenue.

COME IN FOR FREE TICKETS. "YOU'RE SAFE AT FIRTH'S." EMIL FIRTH, 411 TO 417 LAUGHLIN BLDG. "YOU'RE SAFE AT FIRTH'S."

Did you ever pause to think why? It is because every promise is kept. Because every statement will be found exactly so. Because the lots are just as big as they are advertised. The improvements are just as represented.

Because nobody ever lost a dollar at Firth's. No man ever forfeited a contract for any cause.

"YOU'RE SAFE AT FIRTH'S." BECAUSE YOU GET BETTER VALUES FOR LESS MONEY. YOU GET BETTER TERMS AND THE PRICES ARE SO LOW THAT IT GIVES THE OTHER FELLOW A CHANCE TO MAKE A FAIR PROFIT.

Lots in almost every section of the city and suburbs. EMIL FIRTH, 411-417 Laughlin Bldg., 315 S. Broadway. Home 5105. Main 2543.

FOR SALE— —HOLLYWOOD— FREE EXCURSIONS start from our office at all times, fifty choice residence lots facing on Acacia, Gordon and Locust streets. The most choice and select property in that beautiful city for the money. The lots are situated with a grand view of the foothills and mountains, and the advantages of an ocean breeze, with the cooling effects in the summer, and the protection of the foothills during the winter. The improvements are of the best with 5-foot cement walks and cement curbs, streets are graded and oiled, parkway to be planted with ornamental trees in front of every lot. Pure artesian water piped in the streets, all lots have 50-feet frontage. PRICES $550 TO $650, on easy payments and 50 per cent cheaper than similar property. Terms each $50 cash, $10 per month. Our office open ALL DAY SUNDAY to issue free tickets. Bring your friends and family out to look over our property, then compare our prices with those of similar tracts. Call at our office, for tickets, maps, and all information. GRIDER & HAMILTON, 225 WEST SECOND STREET.

FOR SALE— VALUES ARE RISING, AND BUYERS IN HYDE PARK CAN SOON CUT UP THEIR ACRES INTO LOTS, AND MAKE MONEY. Why don't you buy the acre yourself. Instead of a Lot? I want to call your attention to the remaining acres in Hyde Park constituting not only large and self-sustaining home places, but substantial investments. Hyde Park is only one mile south of Slauson ave and has the best kind of car service. It has graded streets and an unlimited supply of pure water piped to every acre. It occupies a most charming high situation with every advantage of ideal suburban life. It has stores, school, churches and plenty of good neighbors. PLATTED IN ACRES. $650 AND UP. Terms are easy. Monthly payments if desired. Come in and see about it. Free tickets. Take the Redondo car and get off at Hyde Park. EMIL FIRTH, 411-417 LAUGHLIN BLDG. 315 S. BROADWAY. HOME 5105.—MAIN 2543. 29

FOR SALE— BRAND NEW SUBDIVISION. MAKE RESERVATION OF YOUR LOT NOW. THE FAMOUS ALDINE SQUARE TRACT. LAST CHOICE, CLOSE-IN, S. E. LOTS. $25 CASH AND $10 MONTH. PRICES $700 AND UP. BEST LOTS ANYWHERE ON SUCH TERMS. GET A LOT—BUILD A HOME. HERE'S YOUR CHANCE, DON'T DELAY. THIS TRACT LIES BETWEEN THE LONG BEACH AND SANTA FE CAR LINES, ON E. 38TH AND MURIAL STS. ALL CHOICE LEVEL LOTS, HEALTHFUL SECTION, FINE VIEW AND GOOD CAR SERVICE. ONLY 12 MINUTES FROM 2D AND BROADWAY. GET IN AT ONCE ON FIRST PRICES. $700 AND UP, $25 DOWN, $10 MO. REGULAR COMMISSION TO AGENTS. FAVOR YOUR CUSTOMERS BY LOCATING THEM HERE. PHONE OR SEE GUS B. HILL, ALDINE SQUARE SALES MANAGER, N. W. COR. 2D AND BROADWAY. WITH STRONG & DICKINSON. BOTH PHONES—HOME EX. 398, MAIN 1273.

FOR SALE— Here are a few bargains. Come in and let us take you out in our automobile; takes only a few minutes to get out to any of these lots; lots 50x135, on the Melrose avenue tract, with all street work, for $500; they are as cheap as the surrounding acreage. $850 for 50x186, on Burchett st., near Brand boulevard and the Glendale electric line. $1000 for 100x350 on the foothill bench near the car line at Glendale. $700 for 42x125, at the corner of Vermont and Vernon aves., with all street work done; lots are selling for more a mile further out. $650 for 52x173, to 19-foot alley, at the corner of Sixth and Lorena sts.; street work now being done by the city; only two blocks from car and 20 minutes from the City Hall. $1500—For 50x150 on a business street at Long Beach; this is a snap. We want to interest you in our various tracts, and will pay you a liberal commission to furnish customers for our lots; come and talk to us in regard to our plan. MILLER & LEWIS, 701-2-3 Merchants' Trust Bldg., 207 S Broadway. Home 2668, Main 3582. 29

FOR SALE— $7500—75x183, Adams near Scarff. $2100—46x128, Catalina near 11th. $900—50x133, W. 24th near Congress; worth investigating. Sole agents. $3800—Choice 58-foot residence corner on Vermont, north of 10th. Forced sale, make offer. $4200—94 feet on Berendo near Wilshire. $65 a foot, S.W. corner 7th and Berendo. $2800—60x145, Berendo near 7th. $2100—50x150, Berendo near 8th st., east front. $2000—50x145, Catalina near 7th. $2500—115x145, corner on 7th near Vermont. $4500—100x150, corner on 9th and Berendo. $150,000—To loan on real estate at low rates. Member Stock and Bond Exchange. We write fire insurance in the oldest and strongest companies in the world. LEE A. M'CONNELL & CO., Est. 1886. Room 1, 145 S. Broadway. 25

FOR SALE—2 LOTS IN BURK BROS. FIGueroa subdivision at $450 each, installments. See owners, 458 S. SPRING. 29

Classified Liners.

FOR SALE— City Lots and Lands.

FOR SALE—
TURNER AND TODD.
See us for choice lots in southwest.
—Now is the Time to Buy—
$7000—W. 10th, near Figueroa, 45x200.
$5000—N.W. cor. 12th and Valencia. Mortgage $1900; 3 yrs., 7 per cent.
$3750—Cor. on 30th and Orchard, 50x136.
$3500—Corner on Burlington, aristocratic neighborhood.
$3500—33d, near Grand, north front, 50x132.
$3000—Budlong ave. near 27th, 86½x121½.
$3000—Toberman, near 16th, 50x148.
$2650—Bonnie Brae, near Pico, 49x140.
$2200—Mt. Pleasant tract, N. front, 45x150.
$2300—Girard near Sentous, 50x125, terms; will exchange for house or lot in southwest.
$2100—Corner Third ave. and Grant, 50x140, including 3-room California cottage, $1000 cash.
$2100—Half cash, Weisendanger Golf tract, good for cottages, 97-foot frontage.
$2100—Union ave., east front, 60x140, high and level, a sure money maker.
$2000—Westmont tract, near Westmoreland ave., north front, 50x135, excellent buy.
$1300—Fifth ave., near 16th, 50x150.
$1275—Bowen & Chamberlain's Moneta Avenue tract.
$1200—Moneta ave., near Slauson, 45x135.
$1250—41st st., near Figueroa, 50x135.
$1000—51st st., near Moneta ave., 40x136.
$1000—43d, near Figueroa, 40x135.
$1000—Joy st., half block of Santa Fe track, 50x145; good for warehouse or factories.
$950—Crestmore tract, 45x130 to alley.
$900—2[illegible]th, near Normandie, 33x135.
$750—63d, south front, 40x135.
$675—58th, near Moneta ave., 40x135.
A number of above lots can be had on easy terms.
WE HAVE OTHERS.
TURNER & TODD.
211 Laughlin.
Main 1826. Home 3322. 24

FOR SALE—
GORE BROS.,
2ND 40TH AND MONETA AVE.
SOUTH 5719. HOME 29685.
EXTRA, EXTRA.
Corner on Moneta ave. three blocks north of Vernon, must be sold at once; lot 50x150 to alley. This is $1000 below market price on Moneta ave. property.
Lot on 63rd near Moneta ave., 40x135 to alley; $100 down, $10 per month; price $575.
42nd west of Figueroa, lot 38x135, $750. All other lots on this street $950; easy terms.
Lot on Figueroa st., 50x150, next to a $10,000 residence; price $1600; ½ down, balance to suit.
S.W. corner Milbank and Figueroa, lot 50x150, price $2500; ⅓ down, balance on easy terms.
GORE BROS.,
2ND 40TH AND MONETA AVE.
SOUTH 5719. HOME 29685.

FOR SALE—
MY OFFICE WILL BE OPEN DURING SEPTEMBER FROM 4 P.M. UNTIL 7, COME OUT IN THE COOL OF THE DAY AND I WILL SHOW YOU SOME HOT WEATHER PRICES; IF I ADVERTISED MY SALES THERE WOULD BE NO SPACE FOR OTHERS. YOU WILL FIND THIS STATEMENT CORRECT WHEN YOU SEE THE LOTS WORTH $1500, I SELL FOR $1050. FOR ANY CHOICE PROPERTY ON HIGH GROUND SEE ME BEFORE BUYING.
OFFICE AT END OF W. ADAMS CAR LINE. PHONE 2[illegible]680. EVA M. NOURSE.

FOR SALE—HOLLYWOOD SQUARE.
ROUND TRIP TICKETS
FREE—FREE—FREE
MONDAY, TUESDAY, WEDNESDAY.
SEPT. 24, 25, 26.
SPECIAL SALE.
TICKETS, MAPS AND PRICES AT OUR OFFICE.
GRIFFITH INVESTMENT CO.,
SUCCESSOR TO THE REALTY TRUST CO.,
25 129 S. BROADWAY.

FOR SALE—
LOTS IN WESTMORELAND TRACT, $2500.
Do you know that Menlo, Westmoreland and Elden avenues are being cut through to San Marino and that all lots face east and west? Westmoreland is the best restricted and the cheapest high-grade property in Los Angeles. Elden ave. is 70 feet wide, has 15-foot parking and sidewalk, 4-foot cement gutters and large palms every 30 feet. Iron-clad building restrictions, dwellings only. We can sell you lots on this beautiful avenue for only $2500. They are real bargains. Come in and let us show them to you before buying. Easy terms if wanted.
A. T. JERGINS & CO.,
25 Suite 400-401 H. W. Hellman Bldg.

FOR SALE—
WESTLAKE DISTRICT.
WEST NINTH STREET.
Between Hoover and Vermont, on the high ground, we have a fine lot.
—50x135—
—$1900—
Phones Home 3807. HAY & HARDWICK, Sunset Main 6409. 734 Bryson Bldg. 24

FOR SALE—LARGE VILLA LOTS IN LE Moyne Terrace, on Avenues 42, 43, 44, 45 and 46; best place in the world for beautiful terraced homes; prices $500 up; 1-4 cash, balance to suit; building restrictions. I. H. PRESTON, 608 Laughlin Bldg. Both phones 1109.

For Sale—Choice lots near new Eagle Rock car line, inside city, in Grand View Terrace; beautiful location; building restrictions; prices $500 up; easy terms; a good investment, and an ideal place for a home. I. H. PRESTON, 608 Laughlin Bldg. Both phones 1109. 29

FOR SALE—
A fine corner 109x140, one of the most sightly spots in Los Angeles, overlooking the city, near beautiful Echo Park; the view is unsurpassed, and you have no hard climbing to get there as there is a gentle slope all the way up; only about 1 block from car line. Phone 50006. J. J. MORGAN.

FOR SALE—
WESTLAKE DISTRICT.
WEST NINTH STREET.
Between Hoover and Vermont on the high ground. We have a fine lot.
—50x135—
—$1900—
Phones Home 3807. HAY & HARDWICK, Sunset Main 6409. 734 Bryson Bldg. 24

FOR SALE—
LOT SPECIAL.
$7000.
Excellent for flat or apartment building. West 10th st., near Figueroa. Owner says sell. Make us an offer.
TURNER & TODD, 211 Laughlin Bldg. Main 1826; Home 3322.
24 Sole Agents.

FOR SALE—
HIGHLAND PARK.
Two choice residence lots, the best of street improvements, cement sidewalks and curbs, streets oiled and graded.
PRICE $450 EACH.
TERMS $50 CASH. $10 PER MONTH.
If you wish one or both of these fine lots, call at our office at once, as they are a fine investment.
GRIDER & HAMILTON,
225 WEST SECOND STREET. 25

FOR SALE—
Lots in the close-in Poole & Jones tract, Normandie ave., between West Adams and Jefferson sts., can now be bought for a cash payment of only $400 and $20 monthly. Such easy terms on such high class lots are unusual and offer a splendid investment.
JONES & RYDER LAND CO., 218 W. Third st. 25

FOR SALE—
Many buyers in our recent special sale of lots in the Poole & Jones tract made $300 to $400 profit per lot. This opportunity is afforded again to purchasers of lots in the great sale now progressing on this splendidly located close-in tract; only $400 cash required and $20 per month.
JONES & RYDER LAND CO., 218 W. Third st. 25

FOR SALE—
—$3000—
EAST 28TH ST., WEST OF CENTRAL.
50x150 TO ALLEY.
WILL SELL 40 OR 45 FEET ON SAME BASIS.
J. W. CLINE REALTY COMPANY,
502-503 Merchants' Trust Bldg.
Phones Broadway 4885. Home 750[illegible].

FOR SALE— City Lots and Lands.

FOR SALE—
Poole & Jones tract, great special sale business and residence lots for $2000; located on Kenwood ave., Raymond ave., Van Buren Place and Budlong st., only $400 cash payment required and $20 per month.
JONES & RYDER LAND CO., 218 W. Third st. 25

FOR SALE—
$275—HALF ACRES—$275.
$10 down and $10 a month. Streets graded and oiled; free water; two car lines; fine soil.
EMIL FIRTH.
411-417 LAUGHLIN BLDG. 315 S. BROADWAY. 29

FOR SALE—
EAGLE ROCK VALLEY.
SYCAMORE GLEN.
Lots average 50x150; prices are from $100 to $500; terms are $10 down and $5 per month; 6 per cent. interest.
CRITES, MYERS & KULLI,
107 S. Avenue 64 (Garvanza P.O. Bldg.)

FOR SALE — THE OPPORTUNITY OF A decade is offered to purchase a splendid close-in lot for only $400 cash, in the special sale of lots in Poole & Jones tract; a splendid purchase, either for an investment or speculation.
JONES & RYDER LAND CO., 218 W. Third st. 25

FOR SALE—
$400 cash and $20 per month for a lot in the most fashionable residence district in Los Angeles, in Poole & Jones tract, near West Adams and Normandie ave., car line passing the property.
JONES & RYDER LAND CO., 218 W. Third st. 25

FOR SALE—
We can deliver two east front lots on Van Ness ave., close to Pico, for only $2200 each; $500 under value.
DORSEY-DUMAS REALTY CO., 3300 W. Pico.
Home 25120, West 2. 26

FOR SALE—
ATTENTION BUILDERS. Two choice bungalow lots, near Arlington, between Washington and 16th. They are a snap at $1500.
A. T. JERGINS & CO.,
25 Suite 400-401 H. W. Hellman Bldg.

FOR SALE—
Great special sale, lots $1900 and $2000; only $400 cash and $20 per month; Poole & Jones tract, Normandie ave., West Jefferson st., Raymond and Van Buren Place.
JONES & RYDER LAND CO., 218 W. Third st. 25

FOR SALE—
Special sale of lots in Poole & Jones tract, Kenwood, Raymond ave. and Van Buren Place; prices $1900 and $2000; only $400 cash and $20 per month.
JONES & RYDER LAND CO., 218 W. Third st. 25

FOR SALE—
$400 cash and $20 per month will purchase one of the desirable close-in lots in the Poole & Jones tract, near West Adams and Normandie sts.
JONES & RYDER LAND CO., 218 W. Third st. 25

FOR SALE—LOTS IN WILSHIRE BLVD. HEIGHTS.
$2900—50x145, Catalina st. near 8th.
$2800—40x145, Berendo st. near 7th.
$2300—50x145, Vermont ave., east front.
$1500—50x145, New Hampshire near 8th.
BRADSHAW BROS., 202 Bradbury Bldg. 24

FOR SALE—BY OWNER, W. 41ST ST., BIG snap, 2 lots with 1½-story house, barn, chicken corral, shed, etc., only $1650, easy terms, also 2 nice lots, adjoining, only $625 each, easy terms, commission to agents. JOHN M. CURRY, Owner, 1556 W. 41st st. 26

FOR SALE — LARGE LEVEL LOTS, $450 and up, beautifully located; finest car service, 5c fare, on Figueroa, Main st., and Moneta ave.; extra wide sidewalks; cement curbs, graded and oiled streets; fine water. PARKINSON, 540 Chamber Commerce. Main 2292. 24

FOR SALE—
$3300—70x150 corner.
$2800—70x150, adjoining above, situated University district, in midst of beautiful houses and each $500 under value.
OWNER, PHONE WEST 32, Home 21245. 24

FOR SALE—LOT 40x135 TO 15-FT. ALLEY on Court street, walking distance. Third lot west of Edgeware Road; south front, suitable for flats; price $1900. Can get a loan of $1200 on property at 6 per cent. JOHN BURNS, room 204, Bryson Bldg. Phone 180.

FOR SALE—
$400 cash and $20 per month purchases a lot in the close-in Poole & Jones tract; special sale now progressing.
JONES & RYDER LAND CO., 218 W. Third st. 25

FOR SALE—
The largest, best and cheapest lots, 50x150, $300, $10 down, $10 a month; 12 minutes' ride from center of city.
331 O. T. JOHNSON BLDG.,
Broadway 4836; Home 2363. 30

FOR SALE—
SEE THIS.
$1700 only, very choice close-in lot, worth much more; terms; south part of city.
M. M. DAVISON & SON, Suite 206 Wilcox. 24

FOR SALE—LOTS.
We have the nicest bunch of close-in lots in the city; price and terms reasonable. Ask us about them.
M. M. DAVISON & SON, 204-6 Wilcox Bldg. Both phones 589. 24

FOR SALE — CORNER LOT IN BURKE Bros. Figueroa Subdivision No. 2, only $650; snap, installments. Come quick at office, corner CLAUSON and MONETA AVE. Burke Bros. 29

FOR SALE—I WILL GIVE YOU A $200 bargain in an east front lot 50x136 near Sunset blvd. and Alvarado; I mean just what I say. J. J. PHELPS, 235 H. W. Hellman Bldg. Home 3462, Main 2712. 25

FOR SALE — FINE LOT IN "COTTAGE Home Tract" close to Avenue 23 and Dayton where there are things doing by railway people. About $300 handles it. Address OWNER, K, box 140, Times office. 12

FOR SALE—
10 ACRES OR 20 ACRES ON S. MAIN ST., nice level land, no alkali, good well and gas engine, low price. See my agents.
25 IRISH & CHANDLER, 119½ S. Spring.

FOR SALE—HIGHLAND PARK, 60x150, FINE corner on Pasadena ave., no restrictions, best buy in the college section. See owner's agents, S. JACOBY & CO., 223 Pacific Electric Bldg. 30

FOR SALE—THE BIGGEST BARGAIN OF the season, West Adams tract, east front lot ½ block from Adams st. on Ninth ave., $1450. Phone MAIN 4085. 24

FOR SALE—FINE LOT ON EAST SIDE, 100 feet front, price $750 if taken at once. Owner leaving city. Address L, box 34, TIMES OFFICE. 26

FOR SALE—$800 GILT-EDGE CONTRACT; will trade for good lot of same value or part cash and cheaper lot. Address T, box 103, TIMES OFFICE. 24

FOR SALE—2 LOTS, PRINCE TRACT, UPper end Downey ave., $600 this week, next week $800; other bargain too numerous to mention. ROBERTSON, 123 S. Broadway. 25

FOR SALE—50-FOOT LOT ON CLEAN SIDE Moneta ave., very cheap; installments. See BURK BROS., owners, corner Slauson and Moneta ave. 29

FOR SALE — $650, ELEGANT LOT ON 58TH near Figueroa, large walnut trees, $15 monthly. T. WIESENDANGER, 312 Merchants' Trust Co. Bldg.

FOR SALE — N.W. CORNER OF WILTON Place and 18th, 65x150, at a bargain if sold in few days; sickness cause. T. BOSLER, owner, 1801 Oxford ave. Phone 25103. 29

FOR SALE — LOT 40x135 TO ALLEY, ON E. 33rd st. OWNER, 219 E. 29TH ST. 29

FOR SALE— Acreage for Subdivision.

FOR SALE—CHOICE LAND FOR SUBDIVISION—
120 acres, corner Arlington and Santa Monica aves., on electric car line; price $1500 per acre; one-third cash.
Also 67 acres, north of city, near new lake and storage reservoir; in a few years this will excel Westlake Park in beauty; price $1000 per acre.
Also 45 acres at Glendale; price $12,000.
I. H. PRESTON, 608 Laughlin Bldg. Both phones 1109. 29

FOR SALE—SNAP. SNAP.
60 acres on Western ave. near Slauson, only $825, beautiful level land, ripe for subdivision. See
ROBT. M. ALLAN,
Home 233. With ARTHUR CARDWELL & CO.,
Main 4176. 507 Grant Bldg.,
25 Fourth and Broadway.

FOR SALE—10 ACRES ON MONETA CAR line, near Manchester; can deliver at two hundred per acre under market if taken at once. See us.
ALBERT J. BOWEN CO.,
429 Citizens' National Bank Bldg.
Phones 2374. 24

FOR SALE — 70 ACRES 3 MILES THIS side of Long Beach, between railroad and electric line; 90 feet above sea level, black sandy loam soil, about ½ in alfalfa; house worth $4000, also smaller house; pumping plant with abundance of water. This is an ideal place for subdivision. Price per acre only $550. The property can be bought for $9000 cash down, balance terms. We have short option on this and if you want an exceptional snap you will have to act quick. FRED A. POLLOCK, 505 O. T. Johnson Bldg., corner 4th and Broadway. Both phones.

FOR SALE—½ MILE WEST OF RIALTO.
1200 ACRES FINE LEVEL LAND.
ONLY $75 PER ACRE.
TERMS ¼ CASH, BALANCE 3 YEARS AT 5 PER CENT.
SEE OWNER.
BOAZ DUNCAN,
4[illegible] WILCOX BLDG. 25

FOR SALE— Business Property.

FOR SALE—
LOOKING FOR INDUSTRIAL SITES?
I QUOTE YOU THE FOLLOWING.
—NO. I—
$2500—N.W. COR. JOHNSTON AND—$2500
ALHAMBRA.
16,178 SQ. FT. S. P. TRACKAGE.
—NO. II—
$4000—E. 7TH AND SANTA FE AVE.—$4000
—40x150—
NOMINAL IMPROVEMENTS.
—NO. III—
$5000 4.3 ACRES. $5000
ON SALT LAKE RY.
$4500 TURNER AND VIGNES. $4500
—50x138.5—
—NO. IV—
$8000 CENTRAL AND 22ND. $8000
—120x140—
S. P. TRACKAGE.
—NO. V—
—$37,000—
N. W. CORNER E. FIRST AND VIGNES.
—50x138.5—
SUBSTANTIAL BRICK IMPROVEMENTS.
—NO. VI—
$15,000 SANTA FE AND VERNON. $15,000
6.4 ACRES.
WITHIN TWO (2) BLOCKS OF THE GREAT UNION STOCK YARDS.
THE IMPROVEMENTS AT THIS POINT WILL CERTAINLY ENHANCE VALUES AT LEAST 50 PER CENT. DURING THE NEXT SIX MONTHS.
GEO. M. BORELLE,
701 H. W. HELLMAN BLDG. 23

FOR SALE—
5TH STREET.
5TH STREET.
5TH STREET.
A SNAP.
A SNAP.
See me Monday morning sure for a big bargain on Fifth st., near Los Angeles st.
50x150
AT
$750 A FOOT.
BROADWAY
BROADWAY
West side of street, between 5th and 6th.
41x120
AT
$4600 A FOOT.
What will this be worth when the three big department stores are located between 6th and 8th streets.
EIGHTH STREET.
EIGHTH STREET.
Between Spring and Broadway.
45x100
AT
$3000 A FOOT.
Right by Hamburger's new store.
HOPE STREET.
HOPE STREET.
Between 6th and 7th.
45x165
AT
$700 A FOOT.
FIGUEROA STREET.
FIGUEROA STREET.
Between 6th and 7th.
50x156
AT
$650 A FOOT.
FRED L. BESSELMAN,
637½ S. Broadway. Home 6381. 23

FOR SALE—
$11,500—Flat property, newly built, paying over 10 per cent. on investment; Albany near Ninth.
$17,000—50 feet on Boyd near Wall. Improved.
$415 a foot, Flower, bet. 7th and 8th.
$270 a foot, Flower near 11th, improved.
$400 a foot, First st., near Broadway.
$7750—50x150 on Flower, north of Washington, improved with 9-room house. A snap.
$350 a foot, Flower st., near Ninth.
$220 a foot, Flower near Pico, improved.
$400 a foot, large lot on Grand bet. 4th and 6th, ideal location for apartment house; $500 a foot asked for adjoining property.
$16,500—60x180, on Grand ave., north of Adams, with fine 11-room house; rent $50 net.
$13,000—Choice double frontage, property on Grand ave., near Pico., improved.
$750—Splendid business property on Los Angeles st., near 2nd. Present improvements pay over 5 per cent. Can be made to pay at least 10 per cent.
$500 a foot, well improved property on Olive near 4th; rent $65 net.
$1000 to $200,000 to loan on real estate, stocks and bonds, at low rates, in sums to suit.
We write fire insurance in the best companies in the world.
LEE A. M'CONNELL & CO.,
Est. 1886. Room 1, 145 S. Broadway. 25

FOR SALE—
BETWEEN 7TH AND 8TH STS. ON WEST SIDE FLOWER.
Lot 40x165 feet, with alley on the side and rear, improved with 10-room house, renting for $40 per month; price only $20,000, ¼ cash, balance 3 years, 6 per cent. interest; the corner of 7th and Flower sold for $1500 per front foot; Hope st. between 7th and 8th sts. sold for $700 per front foot; the Y.M.C.A. will begin the erection of their fine building on Hope between 7th and 8th sts., the first of next month. These are only a few facts that go to make this lot worth $750 per foot; there is no question but what it is centrally located and bound to double in price within the next few months. Don't wait. Buy, and buy now. It will never be cheaper.
A. T. JERGINS & CO.,
25 Suite 400-401 H. W. Hellman Bldg.

FOR SALE—
EAST 7TH STREET.
WHERE THE NEW CAR LINE IS COMING. THE BEST "CROSS-TOWN" THOROUGHFARE, IN THE HEART OF THE CITY. HERE IS A CHANCE FOR SPECULATION.
—148x147—
GOOD FOR ANY PURPOSE.
MAKE OFFER.
OWNER INSTRUCTS US "TO SELL."
GEO. A. CORTELYOU CO.,
SUITE 534-5 BRADBURY BLDG.

FOR SALE—
SOUTH FIGUEROA STREET.
THE SOUTHEAST CORNER OF FIGUEROA AND 31ST STS., SIZE 150.1x150; PRICE $100 PER FRONT FOOT. NO RESTRICTIONS. TERMS ABOUT ONE-HALF CASH. THIS PROPERTY IS ONLY A SHORT DISTANCE FROM THE CORNERS OF FIGUEROA AND JEFFERSON STREETS, WHERE PROPERTY IS HELD FOR $200 A FRONT FOOT. THIS PROPERTY WILL SURELY SELL FOR $200 A FRONT FOOT WITHIN ONE YEAR. SOUTH FIGUEROA WILL HAVE AS GREAT AN INCREASE IN VALUES DURING THE NEXT YEAR AS W. JEFFERSON HAS HAD DURING THE PAST YEAR. THIS IS THE CHEAPEST CORNER ON THE STREET AND THIS PRICE WILL ONLY HOLD GOOD FOR A VERY SHORT TIME. GET BUSY IF YOU WANT TO PURCHASE THIS PROPERTY.
M. E. JOHNSON, OWNER.
302 H. W. HELLMAN BUILDING.
PHONES HOME 4539; MAIN 2069. 26

FOR SALE—FINE BUSINESS CORNER ON Main, at $300 per front foot; north of 40th; can be had for a few days at above price. Address Y, box 30, TIMES OFFICE. 30

FOR SALE— Business Property.

FOR SALE—
AN UNUSUAL
OPPORTUNITY.
S.W. corner Pico and Wall sts.,
100x134
IMPROVED WITH 18 FLATS of 3 rooms and bath.
This is an opportunity of securing a fine
INCOME PROPERTY
at the unusually low price of
$31,500
The rental of the flats is
$250
a month and always rented.
See FOSTER,
Manager
J. FRANK BOWEN,
440 Douglas Bldg.
Phones 2472. 24

FOR SALE—
$15,000 UNDER VALUE.
WE OFFER FOR SALE THE SOUTHEAST CORNER OF WEST SEVENTH STREET AND BURLINGTON AVENUE FOR $200 PER FOOT.
IMPROVEMENTS ON THE PROPERTY ARE WORTH $15,000.
PROPERTY HAS 150 FEET FRONTAGE ON SEVENTH STREET, WITH ALLEY ON SIDE.
THIS IS THE CHEAPEST PIECE OF PROPERTY ON THIS STREET, BETWEEN FIGUEROA AND ALVARADO STREETS.
COLSON, BYRON & DONNELL,
204-208 HUNTINGTON BLDG.
PHONES HOME 7071, SUNSET BROADWAY 4660. 29

FOR SALE—
IT WON'T LAST LONG.
$15,000.
CARR STREET.
50x158 TO ALLEY.
50x158 TO ALLEY.
Carr is just one block south of Pico st. It has just been paved from Main to Hill, and is to be lighted same as Broadway; this property has a 12-room house, is rented for $40 per month, which will carry it; there are some possibilities in connection with this lot, which we would like to explain to you, lots across the street, only 100 feet deep, held at $400 per foot; we have option for short time and can deliver this at $300 per foot.
SOLE AGENTS.
EQUITABLE INVESTMENT CO. (Inc.)
533-35 Citizens. Nat. Bank Bldg.
Phone 6308. Main 6180. 24

FOR SALE—
WEST NINTH STREET.
WEST NINTH STREET.
WEST 9TH ST.
WE HAVE EVERY AVAILABLE PIECE OF INCOME PROPERTY ON THIS FINE STREET, WEST OF FIGUEROA.
NINTH STREET IS TO BE PAVED AND WIDENED OUT TO UNION AVENUE.
NOW IS THE TIME TO BUY.
J. W. CLINE REALTY CO.,
502-503 Merchants Trust Bldg.
Phones Broadway 4885, Home 7509. 23

FOR SALE—
ON W. 9TH ST., THE COMING BUSINESS THOROUGHFARE. DO YOU KNOW THAT 9TH ST. IS NOW BEING WIDENED AND PAVED FROM MAIN TO UNION AVE., AND CAN YOU NOT SEE WITH THE COMPLETION OF THIS WORK, AND THE DIFFERENT FINE BUSINESS BLOCKS PLANNED FOR THIS STREET, THAT 9TH ST. VALUES ARE BOUND TO DOUBLE WITHIN THE NEXT FEW MONTHS? VALUES ARE LOW, AND NOW IS THE OPPORTUNE TIME TO BUY.
A FINE CLOSE IN BUSINESS CORNER ON W. 9TH ST., FRONTING 53RD ST., ON 9TH, PARTLY IMPROVED; RENT $40 PER MONTH; PRICE FOR A SHORT TIME ONLY $11,000; ONE-HALF (½) CASH.
A. T. JERGINS & CO.,
24 SUITE 400-401 H. W. HELLMAN BLDG.

FOR SALE—
JEFFERSON STREET.
BUSINESS CORNER.
LARGE CORNER STORE.
—WITH—
MODERN 7-ROOM FLAT ABOVE.
GROUND 88x144 FEET.
BUILDING OCCUPYING 1-3 OF LOT.
BALANCE VACANT.
BIG SNAP.
OWNER MUST SELL.
PRICE FOR A FEW DAYS, $8500.
NORTON & HAY,
318 W. THIRD ST. 23

FOR SALE—
S.W. BUSINESS CORNER.
S.W. BUSINESS CORNER.
$7500.
$7500.
S.W. CORNER ADAMS AND NORMANDIE.
FINEST LOCATION FOR STORES OR FLATS IN THE SOUTHWEST.
75x150 TO ALLEY.
GEORGE J. COTE,
REAL ESTATE,
613 H. W. HELLMAN BLDG.
SUNSET MAIN 8684, HOME 5161. 23

FOR SALE—
WEST SIXTH STREET.
—$35,000—
40x114½
54 feet west of Grand ave., on south side of street; terms.
Sole agents,
HAY & HENDRICK,
3 734 Bryson Building.

FOR SALE — COMMERCIAL PROPERTY on industrial street, railroad switch in rear, that owner requests us to sell this week; price is far below anything in that section. See
M. WELSH & SON,
No. 436 Wilcox Building.
Phones 3615. 24

FOR SALE—
WE HAVE A FINE CLOSE-IN CORNER ON MAPLE AVE., AT 11TH ST., IMPROVED WITH FOUR 2-STORY FLAT BUILDINGS, WHICH PAY 6 PER CENT. ON THE PRICE ASKED. THE PROPERTY HAS A FRONTAGE OF 100½ FEET ON MAPLE AVE., BY 100 FEET ON 11TH ST. PRICE $35,000; $10,000 CASH WILL BUY THIS.
COLSON, BRYON & DONNELL,
204-208 HUNTINGTON BLDG.
HOME 7071. BROADWAY 4660. 29

FOR SALE — $10,500, INGRAHAM ST. near Kip, 54x120, improved with 12-room house. This is the best flat or apartment house property in city, and is at least $1500 below value. F. M. PHELPS & CO., 328-329-330 Douglas Bldg. Home phone 4609, Sunset Main 5406. 26

FOR SALE—$30,000, A SPLENDID PIECE of improved property, very close in; bound to increase in value, besides paying good income at present price. C. W. CONWAY, 304-5 Bradbury Bldg. Member L. A. Realty Board. 30

FOR SALE — $6500; 50x120; IMPROVED, near Pico and Grand; away below the market.
Also corner 8th, west of Central, improved; less than $165 per foot; snap.
H. O. BOWSER, 317 Mason Operahouse. 25

FOR SALE—
$9000 buys a fine business lot on N. Main st. near Llewellyn Iron Works, corner, 47x144 feet, improved.
M. M. DAVISON & SON, Suite 206 Wilcox Bldg. Both phones 589. 24

FOR SALE—CLOSE IN LOT, 80x160 FEET, suitable for apartments or hotel on Flower st., 120 feet north of First street, high and sightly, price $30,000; will get loan of $12,000 at 6 per cent. on property for a long term of years. JOHN BURNS, 204 Bryson Bldg. Home phone 180.

FOR SALE — 80x147 TO ALLEY, HOTEL site, No. 635 Loomis street, between Figueroa, Sixth, Orange and Kip sts. See OWNER. 25

FOR SALE— Flats.

FOR SALE — ELEGANT NEW FLAT building, containing 5 flats, fitted with WALL BEDS and highly modern, $12,500, and will return about 9 per cent. net on this. 463 LUCAS AVE. Phone Weston, 5007.

CONTRACTORS— And Builders.

WHY WASTE MONEY AND SACRIFICE the beauty and convenience of your home by employing a carpenter to draw plans? Not one in ten thousand ever studied architecture. I will furnish plans and specifications made to suit you, from $10 up. JAMES B. COOK, 702 Spring, room 204. 25

CONTRACTORS—IF UNABLE TO SECURE white laborers I can supply you with all the Japanese laborers you wish. We supply contractors all over Southern California. Both phones 465. MARKS EMPLOYMENT AGENCY, 125 E. Second st. 25

WANTED — CAN DO BETTER GRADING and cement work than any one in city. Phone Broadway 4826, Home 2363. The best of work with oil. HENDERSON & KILBOURNE, 330 and 331 O. T. Johnson Bldg. 30

Y. ISHIMITSU CO., 308 N. ALAMEDA ST. Japanese contractors for railroads, factories and ranch work; importers of Japanese crockery and curios, etc. Phone Main 1375. Home 6195.

LOS ANGELES CONSTRUCTION CO., 531 Chamber of Commerce Bldg., builds anywhere or anything. HOME 3117. 24

H. HART, GENERAL JOBBING CARPENTER. Phone HOME 24005.

FOR SALE— Income Property.

FOR SALE—INCOME. DO YOU WANT A safe investment in a splendid two-story double house, 7 rooms to each, with every modern convenience; gas, electric, hardwood floors, etc., located on high ground, between two car lines; just west of Alvarado street; income $780 per annum; the price is right. Owner, 1424 MAGNOLIA AVE.

FOR SALE—BY B. A. JOHNSON, 132 N. Broadway, flats, rooming house, $1000 up. Improved and unimproved real estate, $225 and up. Barber shop, cheap; restaurant, cigar stand, bicycle shop, $150 up. For rent, houses, flats. List your property with me. 24

FOR SALE—A MODERN 3-FLAT BUILDing of 4 rooms each, renting for $36 per month, for $3800; pays 11½ per cent.; will take lot as part payment. J. B. BINGHAM, 105 S. Broadway. Home 8122, Main 3144. 25

FOR SALE—CITY LOT WITH THREE houses, bearing $30 monthly income, for $2250, this week, terms. WHEELER, 105 S. Broadway. 24

FOR SALE—NEW 60-ROOM APARTMENT building, close in, price $37,500, rents $5050 year, $12,500 cash, balance time. GEORGE UPP, 2980 Pico st., owner. 25

FOR SALE—IF SOLD THIS MONTH $3600 buys 25 feet on Ceres north of Ninth; income. WHEELER, 105 S. Broadway. 24

FOR SALE— Hotels and Lodging-houses.

FOR SALE—
Hotels, apartment and lodging-houses, new, unfurnished buildings under construction for lease on favorable terms.
60-room apartment house, rent $365; price $6000; one-half cash, balance $50 per mo.; 6 per cent. interest.
48-room lodging-house, downstairs, two years' lease; price $2600 cash.
30-room lodging-house and offices, new and modern, $2250.
Hotels and apartment houses to exchange for good real estate.
J. R. RICHARDS HOTEL BROKERS CO., 321 Laughlin Bldg. 24

FOR SALE—
Lease and furniture of an elegantly furnished family hotel in Westlake district, filled all the year round; never has changed hands since opening.
Best investment in the city; profits last year, $7000; price $13,500; ½ cash. Apply to
UNDERWOOD & WHIPPLE,
29 330 Bradbury Bldg.

FOR SALE—WITH LEASE, NEWLY AND elegantly furnished 28 room lodging house, running water in each room and up to date in every respect; best location on Fifth street, two blocks from Arcade depot. Inquire of GEORGE J. P. FORD, 808 East Fifth street. 29

FOR SALE—
$2500 for a well furnished rooming-house near 6th and Flower sts.; in good condition. The house contains 45 rooms; rent is $4 per room and you will find it one of the best buys on the west side. It is $1000 under value.
G. W. SKINNER,
26 514 Chamber of Commerce.

FOR SALE—
$4500 for a 45-room apartment house, close in, on the west side; a modern home in every way; wide halls, large, light rooms; always full, and does a good business; might exchange for L. A. property at cash value.
SKINNER,
26 514 Chamber of Commerce.

FOR SALE — A ROOMING-HOUSE OF 79 guest rooms, kitchen, janitor room, 12 baths and 16 toilets; rent $400 per month; not in the business center, but a well located, N.W. corner. Apply MACKIE-FREDRICKS CO., 547 S. Broadway. 24

FOR SALE — AN APARTMENT HOUSE OF 85 rooms for $6000; well located, and a good, safe business proposition; may take a lot or an equity in cottage to the amount of $1000 as part payment. Apply JAS. KINCHELA, 543 S. Broadway.

FOR SALE—14 ROOMS, IN FINE LOCAtion; rooms all rented; could rent more if had them, good furniture, good lease; cheap rent; owner has other business; worth $650. See it and make offer. KING, 452 S. Broadway, room 7. 7

FOR SALE—FURNITURE 10-ROOM HOUSE, fine location for boarders; for sale cheap; rent $25. 137 W. JEFFERSON ST. Tel. South 965.

FOR SALE—17-ROOM TRANSIENT HOUSE; will sell cheap; take half cash, balance terms. MRS. JACKSON, 609½ S. Spring st.

FOR SALE—ROOMING HOUSE 16 ROOMS, well furnished, $600 cash. 236 S. BUNKER HILL. Phone Main 4406. 24

FOR SALE — NEWLY FURNISHED 16-room apartment house, cheap; barn and garden. 1234 SANTEE. 24

FOR SALE—GOOD PAYING 15-ROOM ROOMing-house in Oxnard. Address OXNARD, box 296. 26

FOR SALE — 14-ROOM LODGING-HOUSE cheap. Inquire 319 E. FIRST. 24

FOR SALE — ROOMING-HOUSE OF TEN rooms. 449 S. HILL ST. 25

FOR SALE— Country Property.

FOR SALE—
INCOME!
SAFETY FIRST!
BIG SPECULATIVE PROFITS SOON!
We have not more than a half interest left in a land syndicate, about to purchase at a remarkably low price, and further improve, the very best ranch for subdivision in the State. It is partly in alfalfa; has abundant water. Merely as an investment pays 20 per cent. a year. Investors secured by capital stock in Springdale Land Co. From $500 up at
AN INSIDE GROUND-FLOOR PRICE.
It cannot be equaled for safety and quick returns.
Small tracts can be reserved by investors, if desired.
See photos, etc., at 720-21 Merchants Trust Bldg., 209 S. Broadway.
THE FARM LAND CO.,
Member L.A.R.B.
Member Cal. State Realty Federation, which assures "A square deal."
HERBERT BURDETT, Mgr.

FOR SALE—
RICH RIVER BOTTOM
FARMING LAND
on the famous
LAGUNA DE TACHE GRANT.
You can buy 10 acres or more.
KINGS RIVER WATER WITH EVERY ACRE. If you want the best irrigated farming land in California AT LOW PRICES AND EASY TERMS, call on
NARES & SAUNDERS, 135 S. BROADWAY.
Write for illustrated folder free.

FOR SALE—OR EXCHANGE—35 ACRES OF fine land adjoining Anaheim on the west, consisting of 9 acres of 12-year-old Valencia oranges, 25 acres of from 10 to 14-year-old walnut trees; 5-room modern house, good barn and domestic water. All the equipment for farming; 2 good horses and wagons; ½ mile of cement ditch through the place; 26 H.P. gasoline pumping plant and 80 inches of water. Have enough extra water and sale for the same to carry the expenses of the plant. This property is ½ mile from the depot and school. The present crop on the trees is worth from $4000 to $5000. We want $25,000 for this fine property; $10,000 cash and will take Los Angeles or Long Beach property for the balance. ROTHROCK-TAYLOR INVT. CO., 116-118 W. First st., Long Beach, Cal.

FOR SALE—A DELIGHTFUL FOOTHILL ranch of 45 acres near Glendale; small house, good orchard of ten acres, ten shares water, $12,000; elegant gentlemen's country home; also good for subdivision. I. H. PRESTON, 608 Laughlin Bldg. Both phones 1109. 29

FOR SALE— Country Property.

FOR SALE—30 ACRES OF LAND 18 MINutes' ride from Sixth and Main, 2 blocks from electric line, postoffice, store, school, etc.
New, modern 7-room house, large barn, 10 acres in alfalfa, good pumping plant, also windmill and tank for domestic purposes.
Land fenced and cross-fenced; 4 good milk cows, farm implements, etc. This is the best bargain near Los Angeles.
Price $325 per acre.
W. H. TOWNSEND, room 210, 702 S. Spring. 25

FOR SALE—
SAN LUIS OBISPO.
On the coast line of the Southern Pacific Railroad, between San Francisco and Los Angeles. Perfect climate. Stock, grain and orchard lands for sale at low prices. No irrigation required. Ideal conditions for small farms. Rich in minerals. For complete information and illustrated matter address CHAMBER OF COMMERCE, San Luis Obispo, Cal. 26

FOR SALE—27 ACRES, 10 MILES S.E. AT crossing of two railways; 15 minutes' ride; fare 10 cents; 4-room house, barn, carriage-house, sheds, corrals, chicken-houses, yards, 1500 feet chicken wire fence, windmill, 3000-gallon tank, 12-inch well, 40 inches water, 1000 feet redwood flumes and galvanized iron pipe; water piped to house, chicken yards and barn; 10 acres alfalfa, remainder other crops; might consider hotel property in growing town to the amount of $3000; no temperance town. Home 'Phone 24127, or 1369 E. 22D ST. 24

FOR SALE—30 ACRES RICH LOAM SOIL, all under cultivation, plenty of water; rented for $300 per year cash, close to the town of Rivera, and near the Whittier car line, this is a bargain for the price, $125 per acre. W. H. TOWNSEND, Room 210, 702 South Spring. 25

FOR SALE—FARMS, RANCHES, ORANGE groves, walnut groves, chicken ranches our specialty; we have some very good buys; come and see us. WHITE & MANFORD, 101 W. 6th st., ground floor. 29

FOR SALE—
120 acres, house and barn, near San Diego, on installments, or trade for city property. C. E. PENDELL, room 49, Temple Block.

FOR SALE—OR EXCHANGE—6000 ACRES OF Tulare county fruit and alfalfa land, in lots to suit. RICHARDSON LAND CO., Tulare, Cal.

FOR SALE—10 ACRES NEAR FULLERTON, price $1750; 1-5 cash, balance to suit the purchaser. JACOB STERN, 408 Pac. Elec. Bldg. 24

FOR SALE— Poultry Ranches.

FOR SALE—A FEW ACRES IN A POULTRY COLONY that has been formed near Los Angeles, adjoining the LARGEST and MOST COMPLETE poultry ranch in the West. Excellent soil, magnificent location, easy terms, an abundance of pure water. For further particulars, see Anna L. Pinkerton-Gardiner, MISSION REALTY CO., 536 Chamber of Commerce, Los Angeles, Cal. Phone Main 5323.

FOR SALE—I HAVE 5 AND 10-ACRE CHICKen ranches, 10 and 20-acre alfalfa and dairy ranches, and other improved fruit ranches. My holdings are mostly in Orange and Los Angeles counties; will sell on easy payments; 1-5 cash, balance to suit the purchaser. For particulars call JACOB STERN, 408 Pac. Elec. Bldg. 24

WANTED — FULLY EQUIPPED CHICKen ranch near Los Angeles for which I will pay $10,000 in property, $200 per month income during present lease of 3 years secured income, no work. H. EUMMELEN, Abbotsford Inn, corner 8th and Hope. Phone 5689. 23

FOR SALE— Suburban Property.

FOR SALE—
A SNAP—SAN FRANCISCO.
Best money maker on San Francisco Bay; 40 minutes from city; unique, ideal suburban townsite; modern electric trains pass half-hourly. Eight hundred acres, horseshoe-shaped amphitheater, opening on San Francisco Bay; 225 acres level for townsite, surrounded with gentle slopes and charming villa sites; 200 acres beautiful Green Bay forest, completely sheltered from wind and fogs. Mansion now building opposite, costing nearly as much as entire 800 acres. Will call with photographs and maps on request. Address T, box 102, TIMES OFFICE. 24

FOR SALE — 10 ACRES, GLENDALE, fronts on the avenue; lots are selling for $500 and $600 near there; this tract is dirt cheap at $10,000, but $6000 will take it for a few days. IRISH & CHANDLER, 119½ S. Spring. 10

FOR SALE—AT PALMS, SEVERAL SNAPS in small acreages and rentals, also some good exchanges. See JAMES P. WARD, 4th and Cyprus sts., The Palms, Phone Main 3530. 24

FOR SALE—10 ACRES, GLENDALE, FINE soil, lots selling near by at $500 to $600, A BIG BARGAIN, only $6000, would be dirt cheap at $10,000. IRISH & CHANDLER, 119½ S. Spring. 25

HOLLYWOOD.

FOR SALE—$3750, NEW MODERN BUNgalow with six large rooms, $750 cash, balance monthly installments; 2 blocks from large hotel, one of the best bargains in Hollywood. FOWLER BROS., Hollywood. Home 124.

For Sale—We will build a cottage to suit you on lot near the new Hollywood High School; small payment down, balance like rent; the money you pay for rent will pay for a home. See FOWLER BROS., Hollywood. Home 124.

For Sale—$3500 for modern bungalow, 7 rooms, large lot, 75x230, east front, trees, shrubbery; only part cash required, a bargain. FOWLER BROS., Hollywood. Home 124.

FOR SALE—
HOLLYWOOD ACRES.
Others can sell you lots, but we have the only available 10, 20 and 40 tracts in Hollywood proper.
ON 2 CAR LINES, NEAR THE HILLS, LEVEL AS A FLOOR.
A-1 SOIL; SUBDIVIDED ALL AROUND IT.
Let me show it to you.
ANNA L. BRIGGS CO.,
Main 1403. Home 5746. 409 Fay Bldg.

FOR SALE—PRICE $3300, 1½-STORY house and barn, 6 rooms finished, 2 unfinished; lawn and flowers, all modern, $1500 cash, balance $25.50 per month. Take Colegrove car to Nordica ave., one block north, second house west. Owner, F. C. KENT. Phone Hollywood 782. No agents need apply. 24

FOR SALE — BARGAIN, 9-ROOM RESIdence, strictly modern. If interested investigate. OWNER, 58020. 29

ALHAMBRA.

FOR SALE—
—LOOK—
—LOOK—
—LOOK—
AT
OUR
BEAUTIFUL
DIXIE TRACT.
IN THE BEST RESIDENTIAL SECTION OF THE CITY OF ALHAMBRA.
SURROUNDED BY BEAUTIFUL HOMES AND HIGH GRADE IMPROVEMENTS, AND EQUIPPED WITH ALL MODERN CONVENIENCES AND UTILITIES, THIS PROPERTY OFFERS MANY INDUCEMENTS TO THE CRITICAL HOMESEEKER AS WELL AS TO THE DISCRIMINATING INVESTOR.
These lots are high, level and of large dimensions, commanding beautiful view of mountain and valley, right in the line of the elaborate developments and improvements of OAK KNOLL.
PRICES FROM $500 UP.
¼ CASH, BALANCE 6, 12 AND 18 MONTHS.
BUY BEFORE PRICES ADVANCE.
TO A FEW MORE BUILDERS WE WILL GIVE 33 1-3 PER CENT. OFF ABOVE PRICES.
These prices include wide oiled and graveled streets, 5-foot cement walks, 3-foot gutters and curbs, with pure spring water piped to each lot. Take a look at it before the lots you prefer are gone.
Get free car tickets at our office.
DIXIE LAND CO.,
307-8 Merchants' Trust Bldg.
207 S. Broadway.
—LOOK—
—LOOK—

FOR SALE—
A SPLENDID INVESTMENT.
We have a 16-acre orange grove for sale at a price that will attract you. It is partly navels and partly Valencias. It is in excellent condition; has very valuable water, so good that the cost is practically nothing; has good house and barn; is located near Alhambra and 2 car lines.
You should look this up, and see us early.
BUTTERBAUGH REALTY CO., Alhambra. 24

FOR SALE— Suburban Property.

ALHAMBRA.

FOR SALE—
ALHAMBRA FOR HOMES [illegible]
WE HAVE THE BARGAINS [illegible] IN THREE FINE TRACTS [illegible] STREETS, SIDEWALKS, [illegible] GUTTERS, NEAR CAR LINE [illegible] TO $600. IT'S $1000 TO MAKE [illegible] LOTS IN THE NEXT 12 MONTHS [illegible] BETTER GET ONE.
WE HAVE SEVERAL GOOD [illegible] IN HOMES, ALSO SOME FINE ACRES FOR HOMES.
BUSINESS CORNER NEAR [illegible] $75 PER FOOT. THEY ASK [illegible] THE STREET.
FREE TICKETS AT OUR L. A. [illegible] 535 S. SPRING ST.
MAYBERRY-MYERS [illegible]
ALHAMBRA.

EAGLE ROCK.

FOR SALE—
EAGLE ROCK.
Special sale—Lots [illegible]
OAKMONT TRACT.
GLEN EYRIE TRACT.
GATES TRACT.
The choicest residence section in [illegible]
J. A. GATES.
Eagle Rock office on Gates Tract.
City office, 517 Merchants Trust [illegible]
Telephones—Home, 3833 and [illegible]
Sunset, Main 846 and Alta 3146.

FOR SALE—I HAVE SOME [illegible] tive places of from one to [illegible] the choicest residence section of [illegible] on car line; I make a specialty of hill sites and park lots in [illegible] delightfulness of climate and [illegible] tion these places are unsurpassed [illegible] my office. 517 Merchants' Trust [illegible] shown Eagle Rock property.
J. A. G[illegible]
Telephones—Main, 846; Home [illegible] Alta 3146. Home Glendale [illegible]

FOR SALE—
EAGLE ROCK VALLEY.
SYCAMORE GLEN.
Lots average 50x150; prices are [illegible] $500; terms are $10 down and $5 per [illegible] per cent. interest.
CRITES, MYERS & [illegible]
107 S. Avenue 64 (Garvanza [illegible])

GLENDALE.

FOR SALE—I HAVE SOME [illegible] in acreage, lots and [illegible] want to buy or sell Glendale [illegible] me help you. ERGAR LEAVITT [illegible] Glendale ave. and 4th st. [illegible] dale 323. Sunset Glendale [illegible]

FOR SALE—C. E. STANLEY [illegible] estate, Glendale ave. between [illegible] sts. We have some choice [illegible] erty very reasonable. [illegible]

FOR SALE—BEAUTIFUL [illegible] 100x175; in Lomita Park [illegible] west of car line on MAPLE ST.

GREATER POMONA.

FOR SALE—IF YOU WANT A [illegible] safe investment, buy [illegible] and buy it now. J. A. FITCH [illegible] ST., Pomona, Cal. Both [illegible]

SOUTH PASADENA.

FOR SALE—
SUBURBAN PROPERTY.
SOUTH PASADENA.
LOANS. BEST BUYS.
BURDICK R. ELLS & [illegible]
325-326 Douglas Bldg.
BEST BUYS.
6-ROOM COTTAGE, [illegible] SHORT LINE RAILWAY. [illegible] TAGE IS MODERN IN EVERY [illegible] LAWN, ETC. PRICE $[illegible] ON EASY TERMS.
7-ROOM HOUSE, POLISHED [illegible] MODERN IN EVERY RESPECT [illegible] SOLD ON ACCOUNT OF [illegible] CAN HAVE THIS AT A PRICE [illegible] MAKE YOU MONEY. EASY [illegible]
6-ROOM HOUSE, JUST F[illegible] 50x150; EAST FRONT, 20-FT. [illegible] ISHED OAK FLOORS, BEAMED [illegible] A MODEL OF MODERN GOOD [illegible] PROPERTY MUST BE [illegible] PRECIATED. PRICE $[illegible]
8-ROOM HOUSE ON [illegible] 50x150 TO AN ALLY. MODERN [illegible] RESPECT, HARDWOOD FLOORS [illegible] FINISHED IN WHITE [illegible] WALLS, ETC. PRICE [illegible] BEST BUY IN SOUTH PASADENA.
BEAUTIFUL 6-ROOM [illegible] FINISHED. HARDWOOD [illegible] FIXTURES. READY TO [illegible] TERMS. PRICE $3500.
TWO 50-FT. LOTS ON [illegible] MONTEREY ROAD. ALL [illegible] DONE. PRICE $950. EASY [illegible]
WE HAVE A VERY [illegible] SOUTH PASADENA [illegible] VERY ATTRACTIVE PRICES [illegible] PAY YOU TO CALL AND [illegible]
BURDICK R. ELLS & CO., [illegible] LAS BLDG. TELS. MAIN [illegible]

FOR SALE—
In beautiful Oneonta Park [illegible] and a half modern house [illegible] in every respect, on a lot [illegible] den and fruit trees, an [illegible] electric lights, this place is [illegible] $5500.
We have a number of nice [illegible] lots at prices that are [illegible] you some of them.
BURKE [illegible]
25

MONROVIA.

FOR SALE — ACREAGE [illegible] better get some; there's [illegible] Monrovia. HOLCOMBE [illegible] Hellman Bldg.

PASADENA.

FOR SALE—TRACT OF [illegible] LINCOLN AVE., PASADENA [illegible] TRACT TO SUBDIVIDE; [illegible] THE PURCHASE PRICE [illegible] SUBDIVIDING, SEE OWNER [illegible] 225-226 DOUGLAS BLDG. [illegible] HOME 4433.

FOR SALE—
On a corner, [illegible] with [illegible] and a half cottage, five [illegible] three upstairs not finished [illegible] yard; orange, lemon, almond [illegible] beautiful lawn, flowers and [illegible] is a bargain at the price.
BURKE & [illegible]
24

FOR SALE— Lemon and Orange Groves.

FOR SALE—
ORANGE AND LEMON [illegible]
10 acres, oranges, fully [illegible]
10 acres, oranges; well on the [illegible]
8 acres oranges, fine [illegible]
5 acres, oranges, house [illegible]
10 acres, only $400 per acre; [illegible] a snap.
F. A. POWELL, [illegible]

FOR SALE — GILT-EDGE VALENCIA orange grove at Covina; 20 acres [illegible] trees, in splendid condition [illegible] line; income for past 3 years [illegible] per cent. on the price asked [illegible] penses. See L. M. PRATT, [illegible] "Headquarters for Orange Groves" [illegible]

FOR SALE—ORANGE GROVE [illegible] want a snap in a good paying [illegible] see J. A. Fitch, Pomona. [illegible] groves for sale at right [illegible] FITCH, 371 W. 2d st., Pomona [illegible] phones.

FOR SALE—
10 acres in city of Azusa, all [illegible] anges and lemons, water for [illegible] city water on line of electric [illegible] $10,000. W. P. BARNES, Agent [illegible]

FOR SALE — 10-ACRE ORANGE [illegible] 5 acres navels, 5 acres Valencias [illegible] years old; 10 shares water; [illegible] easy terms, $4500; make an [illegible] BB, box 115, TIMES OFFICE.

FOR SALE—A FINE ORANGE [illegible] 23 acres, close in, most all in [illegible] outbuildings. Call on W. P. BARNES [illegible] Azusa, Cal.

FOR SALE—ORANGE AND LEMON [illegible] in Azusa, Glendora and Covina [illegible] W. P. BARNES, agent, Azusa, Cal.

FOR SALE— Beach Property.

FOR SALE—OR EXCHANGE—[illegible] in $3000 east front Belmont Heights [illegible] 127, grandest building site; [illegible] fifth lot from ocean. Owner, LEO [illegible] SON, box 636, Long Beach.

FOR SALE—AT ORIGINAL PRICE [illegible] lots, one corner in beautiful [illegible] Beach; note due, will sacrifice [illegible] diately. See OWNER, at Red [illegible]

FOR SALE—$4500—MODERN 5-ROOM [illegible] at Ocean Park, rents permanently [illegible] month; $2500 cash, balance 1 [illegible] WALLING, 311 Severance Bldg. [illegible]

FOR SALE — 2 LOTS IN VENICE [illegible] Rey tract, $285 each. Address J. A. [illegible] 2761 W. Pico st.

SANTA MONICA.

FOR SALE—SANTA MONICA, [illegible] ley, 3rd st. near Oregon ave. [illegible] center, improved with a 3-story [illegible] rear cottage; I offer a good [illegible] until Oct. 1. S. JACOBY & CO., [illegible] Electric Bldg. Home phone [illegible]

LONG BEACH.

FOR SALE—
FOUR GOOD BUYS.
$13,500—Corner First and Magnolia, only 1 [illegible] 8-room modern house; [illegible] Bixby Hotel.
$10,250—Bluff lot, corner Ocean [illegible] Place, 50x220.
$20,000—Business lot on [illegible] American ave. and Locust.
$2400—Lot on American ave. [illegible]
ELLIOTT & [illegible]
25

FOR SALE—
Miscellaneous.

FOR SALE—PIANOS.
Why rent a piano when you can buy an elegant square for $5 down and payments of $2 each for a few months? We have real bargains in square pianos. See them. GEO. J. BIRKEL CO., 345-347 S. Spring st. 29

FOR SALE—FOLDING BED, REFRIGERATOR, 2 wooden beds, English breakfast table, extension table and chairs, folding go-cart, parlor set, some body Brussels carpet and wardrobe-couch. 'Phone 6883. 709 W. SEVENTH. 25

FOR SALE — BOILERS, ENGINES, GASOLINE engines, pumps, hoisting engines, wood and iron working machinery bought, sold, rented and exchanged. J. WHITE MACHINERY CO., 714 N. Alameda st.

FOR SALE — ON EASY PAYMENTS, BAR fixtures, new and second-hand billiard and pool tables, billiards and bowling supplies. We lead in cheap prices. BRUNSWICK-BALKE-COLLENDER, 331-3 E. Third st.

FOR SALE — CARLOAD BILLIARD AND pool tables, just arrived, finest tables in the market, best cushions, cheaper than ever. PACIFIC COAST BILLIARD TABLE CO., 420 Ruth ave.

FOR SALE—LOT SECOND-HAND FLOORING, lath, timbers, doors and sash, suitable for store fronts and partitions, at 739 SAN FERNANDO ST. Builders' Supply Co. 24

FOR SALE — GAS RANGES, STEEL ranges, cook stoves, gasoline ranges, slightly used and good as new, save your good money. L. C. SKEELS, 907 S. Main.

FOR SALE — ENTIRE STOCK RICH CUT glass and oil paintings in bulk or by the piece; dealers invited. SCHEPPS, 319 W. 3rd st., between Broadway and Hill st. 25

FOR SALE—
Furniture.

FOR SALE — BUILDING BEING MOVED, floors torn up, everything must go, no place to store it; now is your chance to buy cheap; full stock of household furniture, ranges, roll-top desks, refrigerators, all sizes, counters, showcases, shelving, mostly second-hand, but slightly used; come and see L. C. SKEELS, 907 S. Main.

FOR SALE—FURNITURE OF A 28-ROOM apartment and rooming-house, near to business center; everything new and complete; lease for one year, with privilege of three years, terms if desired, but must act quickly if you expect to secure this offer. Address O, box 59, TIMES OFFICE. 25

FOR SALE—SPECIAL SALE THIS WEEK wardrobe couches; will sell a limited number this week to advertise our upholstery work at cost; buy of the manufacturer; fine upholstery work our specialty. PHILLIPS, 705 W. 6th.

FOR SALE—FURNISHING OF SEVEN-ROOM house with lease of 5 months, or for rent to a responsible party. 2122 PARK GROVE AVE. 24

FOR SALE — FURNITURE OF 5 ROOMS, near Fourth and Hill sts., free rent to responsible parties only; price $320. 422 S. HILL. 25

FOR SALE—MATTRESSES AND COUCHES, our own make; bargains in wardrobe couches, also iron beds. 709 W. SEVENTH ST.

FOR SALE—4-ROOM FLAT, CHEAP, FURNITURE almost new; of owner. 623 S. OLIVE ST. 24

FOR SALE—A NICELY FURNISHED MODERN 5-room flat for sale. 222½ S. BUNKER HILL. 25

FOR SALE—GAS RANGES, FOLDING BEDS, rugs and furniture cheap. 737 S. Grand ave.

BUSINESS CHANCES—
Miscellaneous.

HOW TO BECOME RICH.
IF YOU WANT TO KNOW HOW AND WHERE, SEND FOR MY NEWLY COPYRIGHTED BOOK. SUBSCRIPTION PRICE $1. SEND TO ALEXANDER MUELLER, CARE OF JOSEPH BALL CO., 315 BROADWAY. 24

FOR SALE—RESTAURANT BUSINESS, BUSIEST block on Spring st.; long lease and cheap rent; everything new and modern. See us at once for this bargain.
HASSON BROS., 619-20 Hellman Building. Phones—Main 167; Home 1186. 25

FOR SALE—A FINE CORNER GROCERY and meat market in a popular rooming-house district; clean stock, and complete line of fixtures; good lease, reasonable rent; big income; price $3000. Address W, box 125, TIMES OFFICE. 24

FOR SALE—STOCK DRY GOODS AND NOTIONS, in a city and vicinity of 4000 to 5000 inhabitants; only dry goods house here; none but actual buyers need apply. For further information, terms, etc., address N, box 184, TIMES OFFICE. 25

WANTED—MANAGER FOR BRANCH OFFICE SAN BERNARDINO, SALARY $1000 YEAR, SMALL CAPITAL REQUIRED, COMPANY ESTABLISHED 1876. ADDRESS VAN, 800 LOS ANGELES TRUST BLDG.

RESTAURANT BUSINESS FOR SALE FOR $3000; you can buy a business that will pay for itself twice in one season; liquor license will make it. Have you real estate to trade? Address O, box 63, TIMES OFFICE. 26

FOR SALE — FINE PAYING BUSINESS, good lease; cut glass and art business for sale; fine location; good lease; good reason for selling. Address O, box 179, TIMES OFFICE. 26

BEING COMPELLED TO RETIRE ON ACCOUNT of other interests, I have decided to sell my established Broadway business at snap price: $400 required. Call 206½ SOUTH BROADWAY, room 2. 2

FOR SALE—A FIRST CLASS NURSERY fully equipped and up-to-date, large stock, price $5000, easy terms and a bargain. For particulars address S, box 191, TIMES OFFICE. 25

FOR SALE—I WISH TO RETIRE FROM business, hence offer my mill for sale. This is an opportunity to get a growing business at 75 per cent. of its value. R. T. BLOW, Pasadena.

FOR SALE — RESTAURANT, $1500, BEST money maker in city; small expense, good prospects; clears $250 month during summer; will double in winter. Address O, box 193, TIMES OFFICE. 24

$350—BUYS A CIGAR STAND, INCLUDING the stock, fixtures, screens and lease on floor space outside of barber shop. Call or address 110 W. FIRST ST., Long Beach, Cal. 24

$1500—WHOLESALE LIQUOR STORE WITH restaurant in rear; 6 living-rooms upstairs; rent $27.50 per month; license $15; must sell on account of sickness. V. BENTZ, Anaheim, Cal.

FOR SALE—DO YOU WANT A GOOD paying grocery store? Good home trade, nice clean stock; it will pay you to investigate; with living rooms. No. 1189 W. 24TH ST.

MAN WHO UNDERSTANDS THE BAKERY business and has $500 to invest in one of the best bakeries in the State; will find one to join him by writing BOX 346, Redondo, Cal.

WANT GENTLEMAN WITH REFERENCE to take treasurership of first-class incorporated company; must invest $1500; salary $100 monthly. See PHOENIX, 202 Grant Bldg. 28

FOR SALE — HOTEL IN CENTER OF MINING district of Arizona, doing good business; a snap for some one. MRS. NATCROCOMB, Patagonia, Ariz., Santa Cruz county. 27

RESTAURANT WITH LIQUOR LICENSE, doing good business, rent cheap, good location; owners going East. No agents. Address W, box 197, TIMES OFFICE. 28

$375 BUYS COUNTRY WEEKLY, PAYING $90 month; growing town; easy terms; reason, owner has something better in view. Address R, box 133, TIMES OFFICE. 24

IN SANTA BARBARA I HAVE TWO OF the best paying restaurants in Santa Barbara. Will sell one or take a partner. Restaurant, 716 STATE ST. 26

FOR SALE — FIRST-CLASS SHOE BUSINESS, one of the best in Southern California. Address SMITH & ASHTON, 226 Laughlin Bldg.

FOR SALE—ONE OF THE BEST HAND laundries in San Diego, cheap if taken soon; sickness the cause of sale. Address F. L. B., 1011 Walnut st., San Diego. 30

FOR SALE—LIVERY STABLE, STOCK, IN a growing town near Los Angeles; rent reasonable. Address L, box 40, TIMES OFFICE. 24

$250 BUYS A BAKERY ROUTE, HORSE and wagon, doing good cash business; a good deal for some one. 1828 BRIDGE ST. 24

HAVE CASH CUSTOMER FOR ROOMING houses, restaurants and other businesses. List with us. THOMPSON, 429 Germain Bldg.

FOR SALE—STOCK OF NEW JEWELRY including lease on store to sell it in, an unusual opportunity. 114 W. THIRD. 27

FOR SALE—GROCERY, GOOD LOCATION, stock and fixtures will invoice about $850, no agents. C. LUEDKE, 902 West 9th. 25

FOR SALE—LUNCH COUNTER, RUNS night and day. Has a good trade. Apply at 731 CENTRAL AVE. 24

FOR SALE—SMALL FRUIT AND DRINK stall; moderate price. H. FIELD, 123 Temple st. 24

FOR SALE — WILL SACRIFICE MY DRY goods and notion store for $300; must sell at once on account of sickness. 1932 W. 1ST ST.

FOR SALE—DRUG STORE DOING A PAYING business; good location for physician. Address P, box 37, TIMES OFFICE. 29

DAIRY COWS, $100, ROUTE, HORSE, wagon, cans. WHITMORE, Glendale electric line and city limits. 2

FOR SALE—OLD ESTABLISHED RESTAURANT; good trade and lease. 215 E. FIRST ST. 25

FOR SALE—I HAVE SHOP CHEAP; RENT ONLY $5. 940 CENTRAL AVE. 25

CIGAR STAND, 230 N. MAIN ST.; BEST location in city, will sell cheap. 24

I. D. BARNARD, 128 S. BROADWAY, WILL sell out your business for cash. 24

BUSINESS CHANCES—
Miscellaneous.

GET IN GOOD COMPANY.
AT AN INSIDE
GROUND FLOOR PRICE.

A few shares are still to be had in a land syndicate of prominent business people. Investors secured by capital stock in corporation. From $500 up can be purchased. The property is first-class and INCOME PRODUCING; ABSOLUTELY SAFE; and extremely large profits within a short time.
See HERBERT BURDETT, Mgr., for photos and prospectus.
THE FARM LAND CO.,
709 S. Broadway, 720-21 Merchants' Trust Bldg.
Member L.A.R.B. Member Cal. State Realty Federation, which assures "A Square Deal."

THE INTERNATIONAL INVENTION CO., organized to own, develop and exploit various patent inventions and copyrights, is admitted to have a very large field for profits; our factory is now manufacturing two of these inventions; company has five more inventions under consideration now; the choicest things that are invented we will add, from time to time, and thus enhance our stock rapidly as well as increase dividends. Mark these words. This stock will prove a wonder. Look into it! Small amount now on sale at par to increase and market the output. To see inventions please call at R. 415, MASON BLDG., Broadway and 4th st. 29

RESTAURANT MEN, ATTENTION.
For sale, the well known BON TON RESTAURANT on PIER AVE., OCEAN PARK, ESTABLISHED 4 YEARS; present owner had it two years, is selling on account of sickness; seats 60, everything complete, good range, 5 living rooms, furnished, in connection; rent $75; last two months of lease is paid and included in purchase price. $900. 24

FOR SALE—AT A BARGAIN, THE HANDSOMEST fitted up ice cream and confectionery parlors, serving also light breakfast and lunch, in the liveliest beach town of Southern California; doing a lively business and steadily improving; selling on account of moving elsewhere. For particulars apply to So. CAL. SUPPLY CO., 372 S. Los Angeles st., Los Angeles. 26

SWAPS—
All Sorts.

FOR EXCHANGE—
An apartment house of 85 rooms, well located and a splendid business proposition; if taken at once can be had for $6000. May take property to the amount of $3000 in part payment. JAS. KINCHELOE, 543 S. Broadway. 24

FOR EXCHANGE — HAVE FURNITURE, will trade for equity in lot; city, Pasadena or Glendale preferred; also want bicycle. 709 W. SEVENTH ST. 24

FOR EXCHANGE—$700 EQUITY IN 2 WELL located lots for what have you? Will trade one or both. HOME 5478. 30

FOR EXCHANGE — STOCK OF STATIONERY and notions for photo outfit. Phone MAIN 8020.

LIVE STOCK FOR SALE—
Horses, Cattle, Mules, Etc.

FOR SALE—
AT AUCTION, ON TUESDAY, SEPT. 25, AT 10 O'CLOCK, AT WATKINS STOCK YARDS, CORNER LYON AND RAMIREZ STS., I WILL SELL 150 HEAD OF BROKEN AND UNBROKEN HORSES, MULES, MARES AND COLTS, AND A LOT OF FARM WAGONS, SCRAPERS, GANG PLOWS, HARNESS, ETC. THIS STOCK MUST AND WILL BE SOLD.
S. WATKINS, AUCTIONEER. 25

FOR SALE—JUST ARRIVED FROM THE north, a carload of mules, weight from 950 to 1250 lbs. each; several well matched pairs, also 1 very stylish saddle horse, weight about 1000 lbs.; 1 good 6-year-old work horse, weight 1200 lbs.; also 1 good pony 4 years old. Call at 216 W. 10TH in alley, or phone HOME 7827. 24

FOR SALE — 2 CARS OF CHOICE YOUNG horses, weighing from 1000 lbs. to 1500 lbs., from 3 to 10 years old; this is the finest lot of young horses shipped to Los Angeles in many moons; come and see them. (Our motto,) a square deal for all. M'CLELLAN, 942 S. Los Angeles st. 27

FOR SALE—4 PAIR MATCHED GRAYS, weight from 2400 to 2800 lbs.; one bay, young, 1650 lbs; one black mare, 1450 lbs.; several all-purpose horses, two good single wagon horses, one nice black road horse. D. R. MURPHY, 752 Santee st., north of 8th st. 26

FOR SALE—BLACK TEAM DRIVING mares, 7 and 8 years old; will separate; can be seen forenoon only. Address PACIFIC LIGHT & POWER CO., cor. Sunset and Cahuenga; Hollywood car, Hollywood. Sunset phone Hollywood 641. 24

FOR SALE—CHEAP; ONE TEAM GOOD sound mules, weighing 2300 pounds, must sell at once, $160. Call 329 LYON ST., second door north of Macy. Take Brooklyn ave. car. 24

FOR SALE—7 HEAD OF HEAVY WORK stock, four wagons and harnesses; all true pullers; will be sold cheap. For inspection apply to C. W. MAIN, Corona, Cal. 24

FOR SALE—CHEAP, A PAIR OF 1000-LB. horses, double harness, and a three spring wagon; must sell on account of sickness. Inquire at 318 W. AVE. 56. 24

FOR SALE — 1 HORSE, HARNESS AND Concord rubber tired buggy, used 2 months, $175, no dealers need answer. Room 358, NADEAU HOTEL.

FOR SALE—ONE FINE BAY HORSE, A cob, about 16 hands high, perfect horse for lady or children to drive. Call 328 E. SECOND. 24

FOR SALE—TEAM OF HORSES FOR ALL purposes, well broke, single or double, good double harness, cheap. 208 S. LOS ANGELES ST. 25

FOR SALE — GOOD TEAM, PERFECTLY sound, gentle, true workhorses, both for $140. Call 532 FANNING ST. Take West Temple car. 24

FOR SALE—2 SINGLE DRIVING HORSES, city broke, and a child's gentle pony. Inquire 236 S. SAN PEDRO ST. 24

FOR SALE — HORSES, WAGONS, BUGGIES, harness; must be sold at once. 721 S. MAIN. 23

FOR SALE—FINE BROWN DRIVING horse; good style; perfectly sound and gentle; $100. Call 532 FANNING ST. Take West Temple car. 24

FOR SALE — YOUNG SOUND WORK horses from 1200 to 1400. Apply DR. EDMONDS, Original Club Stables, 208 S. Los Angeles st. 30

FOR SALE—HORSE, BUGGY AND HARNESS; no dealer; must sell at once. 510 E. 11TH ST. 24

FOR SALE—HORSE, RUBBER-TIRED RUNABOUT, harness, also express horse. Call today, 721 S. MAIN. 24

FOR SALE—VERY CHEAP, TEAM WORK horses, $50; camp wagon, $65. Call 1701 W. TEMPLE ST. 24

FOR SALE — PERFECTLY SOUND, GENTLE, young driving and saddle horse, $50. Call 1701 W. TEMPLE ST. 24

FOR SALE—PERFECTLY SOUND, GENTLE, driving mare, fast traveler, $50. Call 1701 W. TEMPLE ST. 24

FOR SALE—FINE YOUNG, SOUND, GENTLE, small mule, $75. Call 1701 W. TEMPLE. 24

FOR SALE—NICE, PERFECTLY SOUND blocky general-purpose mare, $65. Call 1701 W. TEMPLE ST. 24

FOR SALE—NICE SOUND CITY-BROKE bay mare; $65. Call 532 FANNING ST. Take West Temple car. 24

FOR SALE—ONE MULE, 7 YEARS OLD, weight 900, true to pull, or will exchange for good delivery horse. 1402 E. 48TH. 24

FOR SALE—NICE DRIVING MARE, BUGGY and harness, cheap, as I am leaving the city. MRS. AMES, 1571 WEST FIRST ST. 24

FOR SALE—FINE YOUNG SOUND 1100 LB. mare, $125. Call 1701 W. TEMPLE ST. 24

FOR SALE—NICE JERSEY HEIFER, 18 months old. Call at 1270 W. 46TH. 25

FOR SALE—A SMALL TEAM OF MULES, wagon and harness. 214 E. 4TH. 25

FOR SALE—TEAM CHEAP WORK HORSES, $50. Call 1701 W. TEMPLE ST. 24

LIVE STOCK FOR SALE—

FOR SALE—ONE HANDSOME CUT-GLASS vase, very cheap. PHONE MAIN 4085. 28

FOR SALE—ONE FRESH JERSEY COW, 3 years old, calf, 5 days old; cow is nice and fat. Inquire 1106 IROLO ST. Sunset West 4216; Home 24714. 24

FOR SALE—ACME ROUP CURE IS GUARANTEED to cure roup, and canker; with less trouble and expense than any other used in the drinking water and the fowls like it. HENRY ALBERS CO., 335 S. Main.

FOR SALE—4 CREAM BRED DALMATIAN pups, 2 choice young bitches. Call before 9 a.m. or after 5 p.m. at 444 W. 18TH ST., Los Angeles, Cal. 26

FOR SALE—SCOTCH COLLIE PUPPIES, sired by Vern Tommy. 2104 MAPLE AVE. PHONE 25144. 26

FOR SALE—5 DOZ. LAYING HENS, WHITE and Brown Leghorns. 1065 S. FIGUEROA. Phone Main 7387. 25

FOR SALE — FINE LOT WHITE AND Brown Leghorn and Black Minorca chickens. 630 SAN PEDRO ST. 25

FOR SALE—ORPINGTON COCKERELS. 122 W. 28TH ST. Phone B [illegible]

LIVE STOCK FOR SALE—
Poultry, Birds, Dogs, Etc.

FOR SALE—SCOTCH COLLIE DOGS AND puppies. The Vern Kennels are being sold out without reserve. Owner leaves city Sept. 20, and all the collies must be sold at once. The great prize winners are still for sale; the last cut in prices has been made; fine females are offered for a song; male dogs with show records excelling any others on the Coast for the price of ordinary collies. The best dogs and the best bargains are still on hand. Come early and get your choice; grown dogs; registered pedigree with each pup; new circulars free. GEO. R. ALBERS, Avenue 50 and Marmion Way. Phone East 1475. 24

FOR SALE — THOROUGHBRED SCOTCH Collie puppies, beautifully marked; pedigreed stock; parents prize winners; males, $10, females, $5; great bargain. 148 N. EASTLAKE AVE. Home 31454. 26

LIVE STOCK WANTED—
Of Various Kinds.

WANTED — FOR EXCHANGE, WE WANT a good horse and light runabout for collector's use; will trade a good piano for the right kind of outfit. GEO. J. BIRKEL CO., 345-347 S. Spring. 29

WANTED—A GOOD ROAD HORSE (MUST be perfectly sound and gentle) for clear lot at Watts, close to electric cars; will give good deal for good horse. F. C. HAGEMAN, 1406 S. Union ave.

WANTED — SMALL SHETLAND PONY; must be perfectly gentle; a beauty, and good driver; black preferred. Address immediately B, box 190, TIMES OFFICE. 24

WANTED—TO BUY FOR SPOT CASH ALL kinds of horses, harnesses and rigs. HOME 'PHONE 24334, SUNSET W. 3924, and I will call.

WANTED—MALE FOX TERRIER PUPpies. 900 BEACON ST. Phone Home 52647. 24

LOST, FOUND, STRAYED—
And Stolen.

STOLEN — FROM D. O. SHIELDS' blacksmith shop, Burbank; 1 two-horse wagon, painted red, paint worn off; 4-inch tire, 3 1-4 axle; timber left square. Pioneer, made for Baker & Hamilton. Without neckyoke and double trees. Reward for recovery or information. 24

LOST—A SET BREASTPIN WITH IMAGE of a dog on it; lost in vicinity of Olive and Pico sts., Sept. 14. Liberal reward if returned to owner, 224 HENNE BLDG. 24

LOST—SEPTEMBER 11, CORAL CAMEO brooch via electric car line between Los Angeles and Venice; reward, 1249 EL MOLINO ST. 30

LOST—A SMALL BLACK DOG, SHAGGY head, black, and brass collar with tag 2941, name Jack. Return 131 E. 30TH. Home B. 2783, Sunset South 1520. Reward. 24

LOST—SEPT. 23, BETWEEN HOLLYWOOD, Bonnie Brae and Fifth st., 3-stone diamond ring. Liberal reward. 425 S. BONNIE BRAE. Phone 51748. 25

LOST—A CLASS PIN, WITH CHAIN ATtachment; name Nellie Mullan, 1892. Reward. Address MISS MULLAN, 759 Ottawa street. 24

LOST—SQUARE GOLD WATCH CHARM ON Main st., Sunday afternoon, monogram O. E. on back. Liberal reward if returned to OWNER, 664 S. Spring st. 24

LOST—SUNDAY, ABOUT 6:30 P.M., ON OR near Grand ave. car, gold stick pin, buttercups with diamond dewdrop. Return 1710 S. FLOWER. Reward. 24

LOST — BETWEEN FLOWER ST. AND Brooklyn Heights, string gold beads. Return to 317 S. Spring. N. LYONS. Phone Home 7504. Reward. 24

LOST — SEPTEMBER 10, CROCHETED black woolen shawl, near cor. Washington and Grammercy. PHONE 21465 for owner. 24

STRAYED—BAY HORSE, 7 YEARS OLD, weigh about 1300 lbs. W. H. WILSON, 3422 E. 6th. Phone Boyle 1795. 25

LOST—A PAIR OF GOLD SPECTACLES without case, about noon Sunday. Reward. Sunset Main 5277. 1022 W. SECOND. 24

LOST—MALTESE KITTEN. REWARD FOR its return to 924 W. 29TH. Home 22822. 25

MONEY TO LOAN—
In Sums to Suit.

TO LOAN—MONEY LOANED TO SALARIED people just on your own name; no other security necessary; don't borrow until you see me, my system is the best for railroad men, clerks, bookkeepers, street-car men, and all other employees; business strictly confidential. NEWTON, 708 O. T. Johnson Bldg.

TO LOAN—
MONEY TO LOAN.
On salaries, chattels, rooming-houses, diamonds. Quick service, low rates. Home 7561, Main 3541. 300 TRUST BLDG., Second and Spring. ROSS & CO., PRIVATE BANKERS.

TO LOAN—
I have $50,000 which I will lend in sums to suit, on the furniture of hotels and rooming-houses.
Phone 2790. WATSON, 324 Trust Bldg. 25

$ $ $ $ $

MONEY TO LOAN AT LOW RATES FOR building, or on improved city property or in good outside towns, on A NEW DEFINITE CONTRACT or limited payment plan of installment payments; interest decreases each month as you pay. STATE MUTUAL BUILDING AND LOAN ASSN., 107 S. Broadway.

MONEY LOANED ON DIAMONDS, JEWELRY, mortgages, contracts, etc.; on furniture, pianos, live stock, etc.; without removal. We loan our own money; lowest rates, prompt, private, reliable. REID & CO., 142 S. Broadway, room 125. Phone 1936, Black 822.

$100,000 TO LOAN ON REAL ESTATE—
Quick loans. Any sum desired. No red tape.
Lowest rates of interest.
Building loans a specialty.
Phone 2790. WATSON, 324 Trust Bldg.

$100,000 TO LOAN—
WATSON'S QUICK LOANS.
Generous loans on furniture, pianos, live stock, diamonds, real estate contracts, personal property of any kind.
Phone 2790. WATSON, 324 Trust Bldg.

MONEY TO LOAN—
$300 to $250,000 to loan on real estate and other good securities; low rate of interest. Established 1886.
LEE A. M'CONNELL & CO., 145 S. Broadway.

TO LOAN—
$1000 TO $100,000 ON REAL ESTATE, 6 to 7 per cent. interest.
Also building loans.
ROBT. MITCHELL CO., 518 S. Broadway. Le Grand Betts, Mgr. Loan Department.

$5 TO $25,000 OF OUR PRIVATE MONEY to loan by easy installments on furniture, stock, diamonds and personal property; no publicity, special low rates. PRIVATE MONEY EXCHANGE, 510 Germain Bldg., 224 S. Spring st.

TO LOAN—JEWELRY LOAN CO., ON DIAmonds, jewelry, etc. 328½ S. SPRING, room 12.

TO BUY OR BUILD YOU A HOME, INTEREST charged only as money is drawn; most reasonable rates in city; no charges to borrower. Metropolis Trust and S. Bank. P. E. WEAVER, 322 Citizens' Bank Bldg.

DON'T BORROW TROUBLE, BORROW money. Salaried men and women accommodated on their note without mortgage or indorser; confidential. CHERRY, 211 O. T. Johnson Bldg., corner Fourth and Broadway.

MONEY LOANED SALARIED PEOPLE ON their note without security or indorser, returnable in easy weekly or monthly payments; all business strictly confidential. BUTLER, 310 Merchants Trust Bldg., 207 S. Broadway.

FOR SALE — STOCK OF GROCERIES well located in Pasadena, doing business of $100 per day, summer months; stock, fixtures, etc., will invoice about $3000. Write C. M. FOLTZ, 294 S. Euclid ave., Pasadena, Cal.

WHY WORRY, SALARIED PEOPLE ACcommodated on note without indorser, lowest rate interest; confidential; investigate. WEST COAST EXCHANGE, 419 Henne Bldg.

MONEY LOANED SALARIED PEOPLE without security; notes bought; loans on stocks, bonds and warrants. TRADERS EXCHANGE, 231 Bryson Bldg. Phone Black 1062.

MONEY LOANED ON DIAMONDS, WATCHES, jewelry. We loan you more money, less interest, hold your goods longer than any one. Tickets issued. LEE BROS., 503 S. Main.

MONEY LOANED SALARIED PEOPLE and others without security, easy payments; largest business in 60 principal cities. TOLMAN, 430 Mason Bldg., Broadway and 4th.

IF YOU HAVE A GOOD LOT I WILL FURnish the money and build for you on monthly payments. Plans free. E. S. WILLIAMSON, Builder, 202-204 Grant Bldg.

PRIVATE MONEY, 5 TO 7 PER CENT. straight building loans, and fire insurance. LOCKHART & SON, 309 W. First st.

I MAKE STRAIGHT BUILDING LOANS. W. H. OBEAR, 408-9-10 JOHNSON BLDG.

MONEY TO LOAN—6 TO 7 PER CENT. ON improved real estate. RAMEY BROS., 214 O. T. Johnson Bldg. Phone 6465.

PRIVATE MONEY, NO RED TAPE; ANY amount on good security. M. M. DAVIDSON & SON, 204-6 Wilcox Bldg.

R. W. POINDEXTER, 409 WILCOX BLDG., loans money on real estate, stocks and bonds. Building loans a specialty.

MONEY LOANED SALARIED PEOPLE AT lowest interest rates. W. J. RANKIN, 326 H. W. Hellman Bldg. Home Phone 2659.

MONEY TO LOAN; MUST HAVE FIRST mortgages on good property. 256 E. 54TH. 24

TO LOAN—5 TO 7 PER CENT. ON CHOICE city property. BRADSHAW BROS., 202 Bradbury Bldg.

LOANS ON GILT EDGE AT 6 PER CENT. M. M. DAVISON & SON, 204-6 Wilcox Bldg. 28

TO LOAN—MONEY ON CITY OR COUNtry property. A. M'CALL, 314 Bullard Blk.

MONEY TO LOAN ON REAL ESTATE. TRUE & CLEVELAND, 607 Hellman Bldg.

UNION LOAN CO., ON DIAMONDS, FURniture, etc. 114 S. SPRING. Phone 2689.

COLLATERAL LOANS; R. S. SPARKS, 403 [illegible]

MONEY TO LOAN—
In Sums to Suit.

WATSON—
MAKES
PROMPT
LOANS.
$100,000 TO LOAN
On Real Estate.
QUICK LOANS ON REAL ESTATE.
Large and small amounts.
LOWEST RATES.
WATSON, 324 Trust Bldg. Phone 2790.

$100,000 TO LOAN
On Chattels.
QUICK LOANS ON FURNITURE.
QUICK LOANS ON FURNITURE.
Pianos, Live Stock or Personal Property.
LOWEST RATES.
WATSON, 324 Trust Bldg. Phone 2790.

WATSON,
Buys mortgages, notes, trust deeds, contracts for purchase and sale on real estate.
WATSON, 324 Trust Bldg. Phone 2790. 25

$ $ $ $ $ $

DON'T WORRY.
If you need a little ready cash and have no banking facilities to help you to meet the different obligations devolving upon you, we will be your banker, and will loan any amount, making time and payments to suit your convenience. We make a business of loaning money on FURNITURE, PIANOS, HORSES, WAGONS, LIVESTOCK, ETC., in amounts of $10 and up, quickly, privately and without publicity. Why not borrow the money from us to pay off all your debts, and you can then pay us back in small monthly installments. We are as reasonable as any, quicker than many and we are always courteous. The security remains in your possession and the interest stops the moment principal is paid. Open 8 a.m. to 8 p.m.
FIDELITY LOAN CO.,
Suite 529 Mason Bldg.,
S.E. corner Fourth and Broadway.
'Phones Home 7421, Broadway 5171.

WE BUY NOTES, MORTGAGES, TRUST deeds, agreement to sell real estate, judgments, all kinds of commercial paper. We handle our own funds in buying such securities. See us and save agents' or brokers' commission. NOURSE & CO., 202-204 L. A. Trust Bldg., Second and Spring sts. Both phones.

SHORT TIME LOANS SECURED BY FIRST and second mortgages on real estate; lowest rates. Money the same day application is made. NOURSE & CO., 202-204 L. A. Trust Bldg., Second and Spring sts. Both phones.

TO LOAN—
NO ONE REFUSED MONEY.
Every salaried person holding a steady position can get all the money they need on their promise to pay and without employer's knowledge. Hours 8 a.m. to 8 p.m.
FIDELITY LOAN CO., 529 Mason Bldg., S.E. corner Fourth and Broadway. Phones Home 7421, Broadway 5171.

$1,000,000.00 TO LOAN—
LOWEST RATES.
BUILDING LOANS A SPECIALTY.
APPLY TO R. G. LUNT, 140 S. BROADWAY, HELLMAN BLOCK.

CASH CONFIDENTIALLY LOANED TO SALARIED persons on their own note without other security, without indorsers, without employer's knowledge or publicity of any kind; easy installments and positively the lowest rates. Hours 10:30 to 5:30. COMMERCIAL DISCOUNT CO., 628-629 Chamber of Commerce.

TO LOAN—$100 TO $1000 ON REALTY. WHEELER, 105 S. Broadway. 24

MONEY WANTED—
On Collaterals.

WANTED—MONEY.
These are gilt-edge loans, security absolute.
$15,000—On choice close-in property.
$1600—On new residence.
$1500—On 6-room cottage, close in.
$1200—On new 5-room cottage, S.W.
$1000—On new 5-room cottage.
$900—On new 5-room cottage.
$800—On new 5-room cottage.
$1000—On nice lot, S.W.
$2000—On two corner lots.
$600—On choice lot.
Trust deeds given; three years; interest 7 per cent., payable quarterly.
Phone 2790. WATSON, 324 Trust Bldg. 30

WANTED—FOR SALE, 2 MORTGAGES ON excellent residence security; one for $2500 at 8 per cent. net for 3 years, value of property $5000; another, $3000 for 3 years at 7 per cent., value of security $6000; moral risk excellent. Some accrued interest on both. Also a loan of $5500 for 3 years at 7 per cent. net. These are good loans. You'll want them if you see the property. Apply 502 O. T. JOHNSON BLDG. Home 2900. 24

WANTED—MONEY.
Will pay 8 per cent. net to party taking up a call loan of $2500 which bank has on tract of fine residence lots, and making a time loan for 1, 2 or 3 years; security valued at $12,500. Address R, box 139, TIMES OFFICE. 24

WANTED—WE HAVE FOR SALE A LIMITED amount of first mortgage bonds on Los Angeles property that will stand the closest investigation and pay a high rate of interest. If interested in this kind of securities, call for information. MUNICIPAL BOND CO., 515 Chamber of Commerce Bldg. 28

WANTED—WILL PAY 10 PER CENT. NET for $1000 on a good residence property, S.W., worth $6000; large lot; fine location; bank loan now on for $2000; will give trust deed. J. J. PHELPS, 235 H. W. Hellman Bldg. Home 3462, Main 2712. 25

WANTED—$12,000.
$12,000 wanted on city income property worth $25,000; trust deed given for three years; will pay 7 per cent.
Phone 2790. WATSON, 324 Trust Bldg. 30

WANTED—$1200 ON GILT-EDGE EQUITY in two 5-room houses, new; rented $30 per month each; first mortgage, $3500, 6 per cent.; will pay 5 per cent. commission and 1 per cent. per month. Address S, box 133, TIMES OFFICE.

WANTED—MONEY; I HAVE A SPLENDID trust deed for sale for $900, amply secured by gilt-edged property, southwest, interest 7 per cent., payable quarterly.
Phone 2790. WATSON, 324 Trust Bldg. 25

WANTED — $3000 OR $4000, FIRST MORTgage, 1, 2 or 3 years, on well improved ranch on Santa Ana electric line, close to city; ranch improvements worth at least $12,000. W. C. ANDERSON, owner, 1034 E. 9th st. Phone 5225. Sunset Main 830. 26

WANTED—MONEY—
$300 on $2000 worth of collateral security, for a good reliable man.
M. M. DAVISON & SON, Suite 206 Wilcox Bldg. Both phones 589. 24

WANTED — PRIVATE PARTIES WITH large or small sums to invest in first mortgages on real estate, exceptional opportunities. Phone 2790. WATSON, 324 Trust Bldg. 30

WANTED — I WANT TO BORROW $2000 ON property worth $6000, at Pacific Beach. Address A, box 163, TIMES OFFICE. 24

WANTED—
ROSS & CO., PRIVATE BANKERS.
We pay 2 per cent. per month on deposits. 300 TRUST BLDG., 2nd and Spring.

WANTED—PRIVATE MONEY TO LOAN IN sums, $1000 and up, 6 to 7 per cent., first mortgage on real estate. RAMEY BROS., 214 O. T. Johnson Bldg. Phone 6465.

WANTED — $6000 AT 8 PER CENT., FIVE years, on gilt-edge close in Hope street property. See IRISH & CHANDLER, 119½ S. Spring. 26

WANTED — $500 TO $30,000 ON IMPROVED city income property, close in. T. WIESENDANGER, 312 Merchants Trust Bldg.

WANTED—$1200, 3 YEARS, ON COTTAGE rented for $23, also $5000 on cottages rented for $100. H. E. SIDDALL, 207 Copp Bldg. 25

STOCKS AND BONDS—

FOR SALE—
LICHTENBERGER-CARTER CO.
(Incorporated.)
STOCK AND BOND BROKERS.
225 West Second Street,
Ground Floor.

We buy and sell approved securities only; reliable information furnished concerning all stocks and bonds. Your orders will be promptly and faithfully executed.

GOOD OPPORTUNITY TO MAKE MONEY.
NOW IS THE TIME TO ACT.
ALL GOOD OIL AND MINING STOCKS WILL ADVANCE.

Place your orders with us for
FURNACE CREEK.
SEARCHLIGHT WESTERN.
NEVADA SEARCHLIGHT.
SEARCHLIGHT PARALLEL.
UNION OIL.
ASSOCIATED OIL.
OLINDA LAND CO.

Members of Los Angeles Stock Exchange. 23

WANTED—FOR SALE, 2 MORTGAGES ON excellent residence security; one for $2500 at 8 per cent. net for 3 years, value of property $5000; another, $3000 for 3 years at 7 per cent., value of security $6000; moral risk excellent. Some accrued interest on both. Also a loan of $5500 for 3 years at 7 per cent. net. These are good loans. You'll want them if you see the property. Apply 502 O. T. JOHNSON BLDG. Home 2900. 24

DE FOREST AND MARCONI WIRELESS Telegraph stock; a small block for sale at a bargain. FLETCHER INV. CO., Cripple Creek, Colo. 48

STOCKS AND BONDS—
And Mortgages.

STOCKS AND BONDS MATURED AND INSURED. Corporations contemplating placing their stocks before the public will find it to their interest to investigate our plans. Our booklet, "Success" should be in the hands of every corporation, and will be furnished on request. GRANITE SECURITIES CO., Fifth Floor Bradbury Bldg., Los Angeles, Cal.

FOR SALE—SEAT LOS ANGELES STOCK EXCHANGE, PRICE $2250 CASH. INQUIRE A. H. CONGER, 321 WILCOX BLDG. 24

THINGS ON WHEELS—
All Sorts, Big and Little.

AUTOMOBILES.

DON'T FAIL TO SEE OUR LARGE LINE of slightly used touring cars and runabouts before buying; prices right, full demonstrations cheerfully given.
ACME AUTO CO., No. 952 S. Broadway. Both phones. 27

FOR SALE—1906 20-H.P. TOURIST AUTOMOBILE, with top, extra lamps, speedometer, extra wide tonneau, made to order; car cost, 6 months ago, $1800. It is in perfect order. I want a larger car and will sell for $1250, if taken this week. J. FRANK BOWEN, 440 Douglas Bldg. 25

FOR SALE—ONE 40 H.P. 5 PASSENGER Columbia touring car, first class equipment, in fine condition, and at a price. One 1906 White steam car, best of equipment, perfect condition, a good buy for cash. MIDDLETON MOTOR CAR CO., 1032 S. Main st.

FOR SALE—HAVE YOUR AUTOMOBILE equipped with Swinehart Clincher tires; no punctures; practically lasts forever; positively guaranteed. Ask for catalogue. MILLS & PRICE, pioneers in automobile repairing and rebuilding, 830 S. Main.

FOR SALE — A BARGAIN, 18-H.P. 2-CYLINDER 5-passenger modern car; tires and everything in fine condition; cape top; can be seen at VENICE GARAGE, might consider good real estate. Or address R. B. S., Venice, Cal. 24

IF YOU HAVE OLD AUTO PARTS, OR rubber, or broken down machines, drop postal and I will answer promptly with the cash. Address P, box 178, TIMES OFFICE. 27

FOR SALE—4-CYLINDER TOURING CAR has been run only 2 months; the price we have put on this car will make it go quick, so you will have to hurry. 711 S. SPRING ST.

FOR SALE—NEW TWO-CYLINDER RUNabout, 12-14-h.p., A1 shape except transmission has two gears broken. See machine at 206 S. BURLINGTON AVE. $400 takes it. 27

FOR SALE—
Two 10-passenger steam automobiles, good condition, new tires and ready to run. L. W. WILCOX & SON, 1211 S. Main.

FOR SALE—QUICK AT YOUR PRICE BY owner, White steamer and Winton, '05 cars, good condition. Inquire 711 S. FIGUEROA ST. 25

A BARGAIN FOR CASH, POPE-TOLEDO, 1905 model, side entrance, in perfect condition, new tires, fully equipped. Address N, box 41, TIMES OFFICE.

FOR SALE — 1906 MODEL 4-CYLINDER Tourist touring car, in first-class condition, awaits demonstration. Phone WEST 5065, evenings. 26

FOR SALE—BEST LITTLE AUTOCAR IN the city, engine in first-class shape, rear tires 4½ inches, tonneau, tools, etc., all for $370. 830 S. MAIN ST. 24

FOR SALE—14-H.P. QUEEN DELIVERY wagon, just overhauled, pleasure body goes with this rig, to be sold to settle an estate, this week, $480. 830 S. MAIN ST. 24

WANTED—AUTOMOBILE IN EXCHANGE for fine residence lot on high ground, east front. See W. J. BURT, 424 Bryson Block. Home 3894. 24

WALTHAM ORIENT MOTOR CAR BUCKboard, new, last year's model, $250. This year's model costs $425. 2731 W. PICO ST. Phones West 2868, Home 24496. 26

$175 FOR AN OLDS RUNABOUT, BACK seat, good running order. This is worth $350 to $400; no trade accepted. Residence 314 W. PICO ST.

ELECTRIC WAVERLY FOR SALE, NEW 30-cell battery, new tires, perfect condition, $600. RIDLEY, 48th ave., San Francisco. 25

AUTOCAR 4-CYLINDER FULLY EQUIPPED price $1150, or trade for runabout. 1444 W. ELEVENTH ST. 30

WANTED — AUTOMOBILES, DIAMONDS, pearls, gold, silver, platinum, for cash. Address Z, box 187, TIMES OFFICE.

WANTED—WHITE STEAMER, 1905 OR '06, for cash. Address R. D. H., 814 S. Broadway. 24

FOR SALE—ONE '06 REO TOURING CAR, 18-h.p., fine condition, today a snap, $790. 830 S. MAIN ST. 29

FOR SALE—AUTOMOBILE, SEARCHLIGHT, New, reduced price. 1334 ALBANY ST. Phone Home [illegible] 24

FOR SALE — 2-CYLINDER TOURIST. INquire 226 S. SPRING ST. 24

BICYCLES.

FOR SALE — GOOD BICYCLE, COASTER brake, very cheap. Call Monday 1069 W. 20TH ST. 24

BUGGIES, PHAETONS, RUNABOUTS.

FOR SALE—BUGGIES AND CARRIAGES; one good express wagon, first-class condition, $35; one good runabout buggy, $10; one good business bugy, good for delivery, price $25; one nice rubber-tired buggy, good as new, $35; one cheap buggy, good condition, $7; one express wagon, good as new, price $40; 12 sets of double and single harnes, cheap. 558 CENTRAL AVE. 25

BUGGIES, ROAD WAGONS, HARNESS.
Get special prices before buying.
ARNOTT & COMPANY,
122-124 South Los Angeles st.,
Between First and Second sts.

FOR SALE—WAYNE RUNABOUT, SAME as new, must be sold, reason, poor health, going away. 590 N. FAIR OAKS, Pasadena.

FOR SALE—$125 COLUMBUS BUGGY CO. runabout for $50; used but little. 312 TAJO BLDG. Phone 7653. 26

WAGONS AND CARTS.

FOR SALE—GOOD SPRING WAGON FOR delivery or camping. WHEELER, 105 S. Broadway. 24

MINING—

FOR SALE—
The Golconda Tonopah Gold Mining Co., 3 full claims, 16-inch vein manganese quartz crops to surface, increased to 3 feet in 50 feet; values increased from $1.90 on surface to $7.10 at 50-foot formation. This property is located two miles north of the Tonopah of Nevada, surveyed for patent, incorporated for 1,000,000 shares under the laws of Arizona.
I will sell this entire company and turn over the books, seal and everything for $7500; ½ cash and ½ in unincumbered real estate.
This is a snap for the lucky man who gets it. I am heavily interested in 11 other companies and anxious to sell.
24 B. M. BLYTHE, 312 S. Broadway.

A NEW AND UP-TO-DATE LABORATORY for treatment of ores; analytical and cyaniding work accurately and conscientiously done. All Petzite and Tellurium ores 50c per assay until October 1 next. W. A. KARNS & C. C. LEHMAN, 1707 Roosevelt ave., city. Home 25079, Sunset West 1828.

FOR LEASES ON MINES IN THE TELLURIDE BELT OF THE SLATE RANGE, SAN BERNARDINO CO., SEE MANAGER OF MINING DEPARTMENT, JONES & RYDER LAND CO., 218 W. THIRD ST.

SOME PERSON, PREFERABLY MINER, assayer or millman, capable of judging and with few hundred dollars available, can hear of opportunity of lifetime by addressing undersigned with particulars; no mine or mining stock. Address T, box 106, TIMES OFFICE. 24

IRVING & CO., GOLD REFINERS AND ASsayers, cash for bullion. [illegible] N. MAIN ST.

DRESSMAKING—
And Dressmakers.

THE STAR PLAITING AND RUFFLE CO.—Accordion sunburst and knife plaiting, fluting and pinking; skirts plaited, 50c. 452½ S. BROADWAY. 25

PACIFIC DRESS PLEATING CO., BUTton factory; latest sunburst skirt, $2.50; cut free. 244½ S. BROADWAY.

FIRST-CLASS DRESSMAKING BY THE day. 'PHONE 8417. 24

PATENTS—
And Patent Agents.

TOWNSEND, LYON, HACKLEY & KNIGHT, Patents and trade-marks obtained in all countries. Patents and trade-mark suits in all courts. MERCHANTS' TRUST BLDG., 207 S. Broadway. Home 8191. Main 9129.

HAZARD & HARPHAM, PIONEER PATENT agency, Citizens' Nat. Bank Bldg. Book free.

JAMES R. ROGERS (EX-EXAMINER U. S. Patent Office). Patents. 428 Byrne Blk., L. A.

ATTORNEYS—
And Counselors at Law.

CARLYLE WYNN, ATTORNEY AND COUNselor at law, 211 Citizens' Bank Bldg., cor. Third and Main sts.; all classes of legal business attended to, civil, criminal and probate; consultation free. Tel. HOME A 1797. Notary public. 24

L. A. LAW AND COLLECTION CO., NO fee without success; consultation free. Estates settled, marriage laws, damage suits, liens, etc. Attorney and notary. 516 GRANT BLK., 4th and B'way. Main 2504, Home 3597.

PHYSICIANS—
With Offices and Hours.

DR. CARTER'S MONTHLY REGULATOR is the only remedy that never fails to relieve the most obstinate monthly irregularities in a few hours. It will not injure the most delicate woman, and is
POSITIVELY GUARANTEED
in every case. Ladies are cordially invited to call and consult free of charge, a regular graduate physician of 25 years' experience in treatment of monthly irregularities, sterility, change of life, cancer and all diseases peculiar to women, by improved methods, without resorting to painful and dangerous operations. PAINLESS CHILDBIRTH assured. Ladies wishing to remain under the doctor's personal care will be received in their private home, supplied with trained nurses and every convenience for the safety and comfort of patients. All who have been unsuccessfully treated by other physicians are specially invited to call or write. Consultation free and strictly confidential.
Hours 9 a.m. to 8 p.m., Sundays 10 to 12 a.m.
DR. AND MRS. CARTER,
294 Mercantile Place, over 543 S. Spring st. Home 'Phone 9088, Main 4870.

WOMAN'S SPECIALISTS. DR. WILLIS and graduate female assistant, who makes all examinations. Registered under the medical laws of California; 23 years' experience; 12 years in Los Angeles; satisfaction guaranteed in all woman's disease and complications from whatever cause. First-class private sanatorium for patients who desire the same; no charge for rooms and board; a reasonable fee paid to the doctors after the patient is well and satisfied is sufficient. Consultation free and strictly confidential. Fees $2 up. Our regular hours are from 9 to 8. We will make special appointments outside of office hours, day or night, by Home 'Phone 532. Office, 202½ S. BROADWAY, corner 2nd st., Room 211, side entrance on 2nd street.

S. DANIELSON, M.D., SAFE SPECIALIST, MEN, WOMEN AND CHRONIC DISEASES. I cure varicocele, hydrocele, rupture, female weakness, kidney, nervous, pelvic, stomach, liver, catarrhal, skin, blood, private, all chronic diseases and constipation. Free medicine.
Most reasonable fees, $2 and up, according to your ability and work to be accomplished. Home 'Phone 4452. 161½ S. BROADWAY.

A—MRS. DR. NATHAN, GRADUATED AND licensed ladies' specialist, treats all ladies' complaints successfully, an entirely new method; guaranteed sure cure for ladies who are childless, also irregularities; no instruments used; take ladies before and during confinement; best motherly care; infants adopted; $15 confinement, $5 room and board at my private residence, 1356 S. GRAND AVE. near 14th st. Home phone 3285.

DR. HOWARD, WOMEN'S SPECIALIST IN female troubles, irregularities and all diseases peculiar to women, by improved painless methods; cure guaranteed or no charge; fee $10; consultation free; 37 years' successful experience. Ladies who have not been cured by treatment elsewhere please call, and success assured. No drugs nor painful operations. Hours 10-4, 521 S. FIGUEROA, nr. 6th.

RELIEF FOR WOMEN; DR. DU MAUR cotton root compound; only reliable monthly regulator that gives universal satisfaction. Recommended by physicians who desire results. Sent to any address; price $2. DR. DU MAUR MEDICINE CO., South Pasadena, Cal.

DR. SOMERS, SPECIALTY DISEASES AND irregularities of women, nervous and chronic diseases of either sex; 26 years' practice. 213-214 CURRIER BLDG., 212 W. Third st., between Spring and Broadway. Home 5160.

DR. E. E. EADS, SPECIALIST IN FEMALE diseases and irregularities; specific blood poison in every form permanently cured. 254 S. Broadway. Home 4180.

LONG AND SUCCESSFUL PRACTICE; EXperience, competent ladies' specialist; strictly reliable; cases guaranteed. MRS. WOODS, 553 S. Broadway. Hours 10 to 5.

DR. REBECCA LEE DORSEY, SUITE 673, Pacific Elec. Bldg. Women's and children's diseases, obstetrics. Hours 1-4 p.m. Tel. 1277.

DR. BAHRENBURG, FEMALE DISEASES, monthly irregularities, stricture, blood, skin and private diseases. 455 S. BROADWAY.

WOMAN SPECIALIST FOR WOMEN. MRS. L. BROOKS, M. D., 212 S. Broadway. Phone 2577.

JULIEN MACRAE, ELECTRICIAN, MENtal and nervous diseases. 1030 S. HOPE ST. Home 4004.

DR. GARRISON — TUMORS, MALIGNANT and chronic diseases of men and women. 331½ S. SPRING. 26

DR. PRITCHARD, RECTAL, FEMALE AND chronic diseases. 453½ S. SPRING.

TYPEWRITERS—
Of Various Makes.

YOST TYPEWRITER AGENCY.
Rebuilt machines of all standard makes for sale and rent; complete line, including Visibles; monthly payments.
THE LOS ANGELES TYPEWRITER EXCHANGE,
12[illegible] S. Broadway.
Home [illegible]; Main [illegible].

FOR SALE—REMINGTON NO. 6, $50; SMITH Premier, No. 2, $50; Smith Premier, No. 4, $55; Densmore, No. 5, new, $65; Remington, No. 7, $55; Remington, No. 8, with tabulator, new, $75; Manhattan, new, $45; Chicago, with traveling case, $30. L. V. CORTELYOU, 532 Douglas Bldg.

FOX TYPEWRITER AGENCY, BLICKENSDERFER TYPEWRITERS, REPAIRS, RENTALS, SUPPLIES. METCALF & WILSON (Inc.) 122 N. B'way.

FOR SALE—TYPEWRITERS; ALL KINDS bought, sold, rented; expert repairing. TYPEWRITER EXCHANGE, 204-206 Wilcox Bldg. Home 6495, Main 5834.

THE UNDERWOOD STANDARD VISIBLE Typewriter; imitated but never equaled. FOWLER BROTHERS, agents, 221 W. Second. 29

WE KNOW HOW. IF OTHERS FAIL CONsult J. G. KNABE, the typewriter expert, 1012 TEMPLE ST. Phone North 92. 27

THE UNDERWOOD STANDARD VISIBLE typewriter. FOWLER BROTHERS, agents, 221 W. Second st. 29

TYPEWRITER EXCHANGE, WILCOX BLDG. 23

MUSICAL INSTRUMENTS—
For Sale, Exchange, or Wanted.

FOR SALE — PIANISTA PIANO PLAYER with lot of music at about one-third the regular selling price; or will trade for work horse, mule or spring wagon. BRENT'S, 713 S. Main.

FOR SALE — $400 MAHOGANY MODERN upright grand piano; will sacrifice for less than half. 623 W. 16TH ST. 24

FOR SALE — NEW UPRIGHT PIANO, cheap; no dealers. 1250 PALM. 25

EDUCATIONAL—
Schools, Colleges, Private Tuition.

A THOROUGHLY QUALIFIED TUTOR, coach, governess, book-keeping teacher promptly supplied you without commission charge. BRIGGS' PRIVATE TUTORS' AGENCY, 236 S. Grand ave. Phone Home 5083. 30

A SPANISH LADY, GRADUATE IN ENglish and Spanish, wishes pupils to teach Spanish at $1 per month; 2 lessons per week and guartee to teach it in six months. Conversational method. HOME 24629.

A THOROUGHLY QUALIFIED TUTOR, coach, governess, book-keeping teacher promptly supplied you without commission charge. BRIGGS PRIVATE TUTORS' AGENCY, 236 S. Grand ave. 'Phone Home 5083.

CORRECT BREATHING, SINGING AND physical culture given by experienced, conservative teacher, 50 cents; church or opera music; excellent results guaranteed; references. Address W, box 13, TIMES OFFICE. 26

EXPERIENCED TEACHER AND STENOGrapher gives instruction in shorthand, typewriting, spelling and punctuation. MISS A. SNOW, 430 W. Ninth st., near Grand. Home phone 7258.

ROWELL'S SCHOOL, Y.M.C.A. ROOMS, prepares for civil service and teachers' examination; also pupils for higher grades; send for circular. 621½ S. Broadway. E. P. ROWELL. 29

GERMAN HIGH SCHOOL TEACHER, is willing to teach German, French, Latin, elementary, mathematics. Apply to L. STUBINGER, 946 Sunbury st.

MACHINERY—
And Mechanical Arts.

PIONEER BOILER AND MACHINE Works; boilers, steel tanks, steel trusses, boiler repairs; have a number of good second-hand boilers, engines, steam hoists, traction engines, etc. Palmetto and Carolina st.

WASHINGTON IRON WORKS ESTIMATE on anything in iron or structural steel. SACRAMENTO AND WILSON ST. Take Mateo-st. car.

WANTED—A GOOD SECOND HAND 16 OR 18-inch up to date lathe, 8 to 10-foot bed. 1811 S. MAIN ST. 24

BOILERS—
And Boiler Works.

L. A. BOILER WORKS, MFRS. OF BOILers and tanks; special attention to repair work. 119 REDONDO ST. Tel. M. 2357, H. 1839.

CAL. BOILER WORKS, MANUFACTURERS of boilers and tanks. Repair work a specialty. 226 GUIERLOA ST. Home 1497, M. 2581.

DETECTIVE AGENCIES—
And Detectives.

ELMS' DETECTIVE AGENCY—
Will undertake all proper detective business intrusted to it by railroads and other corporations, banks, mercantile houses, attorneys or private individuals. Correspondents in all the principal cities of the United States and Europe. Offices, WILSON BLK., First and Spring, Los Angeles.

PICTURESQUE YACHT RACING.

Skilled Skippers Skip the Waves in Style.

Surprise of Race Was That Detroit Was Left.

South Coast Yacht Club Run a Society Event.

BY STINSON JARVIS.

The most picturesque yacht race ever sailed in the neighborhood of San Pedro was witnessed yesterday by many spectators, who attended in power boats, excursion launches and large cruising yachts under sail. There were at least twelve vessels to "toe" the mark—probably the largest number ever sent off on one gun in these waters—and there may have been several others of smaller size, whose names could not be obtained in the seaway outside.

The day was peculiar, in results. The much-dreaded Detroit got completely outsailed, boat for boat, and without time allowance, by at least three of the smaller contesting fleet, and when about two-fifths of the race was sailed she was about the fifth or sixth boat. Walter Folsom's Mischief II came in, as usual, a considerable distance ahead, and Joseph Pugh's Monsoon sailed an excellent and beautiful race before she came in second at the finish line, but it was known beforehand that the winning of these or any other leaders would depend greatly on the arbitrary handicap which had been privately arranged by officials of the club.

STARTING YACHTS.

Among the starters were Mr. Squire's knockabout Merlin, Byron Erkenbrecher's Detroit, Mr. Mitchell's Mischief I, C. H. Wedgewood's Skidoo, Joseph T. Pugh's Monsoon, Walter Folsom's Mischief II, Mr. Bradley's Venus; the Muriel, the Myth, Mr. Mellon's Portola, and a boat called the Hilda, which was a post entry, receiving the same handicap allowance as the Myth and Portola.

The twelfth boat was the Marie, formerly owned by S. H. Wedgewood, in whose hands she had many successes in previous years. Under her new ownership the Marie was welcomed back to the racing courses as an old friend, but what became of the former favorite after the start cannot be stated, as she was never seen again.

The start was scheduled for 11 o'clock, but the committee found that most of the boats could not sail seven miles to the Point Firmin lighthouse in time to get away, so the start was postponed till 11:50. The auxiliary yawl Angeline, belonging to Joseph Fellows, took out a party containing Dr. and Mrs. Folsom, Mrs. Melton of the yacht Portola, Mrs. Bradley of the yacht Venus, Mrs. Walter Folsom of the sloop Mischief II, with five other ladies, and Mr. Hart, formerly of Rochester, N. Y.; Mr. Bingham and others.

Commodore Sinclair had a party on his trans-Pacific winner, the schooner Lurline, and this stately flagship kept the racers in view all day. Many other gay parties in power launches were trolling for and catching large fish, as they swung high over the Pacific rollers.

CROSSING THE LINE.

On the first gun at 11:25, the dozen racers swooped down like a flock of eagles, coming from all directions to the whistling buoy which formed one end of the starting line. They had to cross into the race from the leeward side of an imaginary line between the Point Firmin lighthouse and the whistling buoy; and when the 11:30 gun let slip the entire fleet there was a great crush for space on the line, and if there had not been much good-humored consideration for ignorance of racing rule there would have been collisions, breakages and bills to pay.

The Monsoon was the only boat in the fleet that took the line in the right way, namely, on the starboard tack close hauled, and thus with the right of way over everything. But his good preparation was of little use to Pugh, as other craft did know enough to see that they all had to give way to him, and when he charged into the mass he simply had to forego his rights to prevent general smash and thus got his workmanlike start spoiled—an ample ground for protest which he apparently ignored.

The Detroit crossed into the race first and the Muriel was close behind her and almost abreast of the Mischief II. Then came Venus and Merlin, which were followed by Myth and Mischief I. The Marie came later, and the Skidoo, which apparently had not understood the lay of the starting line, got badly left.

The judges' steamer Pasqualita was not at the starting line when she fired the starting gun, nor anywhere near it; and consequently the Skidoo, which was keeping well to windward, to cross close to the judges' vessel, had to return a long way before she could enter the race.

DETROIT IN LEAD.

The Hilda and perhaps the Portola were among the last to get away, and the Monsoon probably got into the race (with difficulty) about sixth, but she soon showed great speed when she turned and followed the fleet shoreward. All then went in toward the cliffs on the port tack, till the leading Detroit was obliged to come about at the kelp beds, when she crossed the bows of Mischief I and Monsoon.

Pugh's boat made a quick sail to the front and came in under Folsom's lee, where the Venus turned at the kelp beds close under Monsoon's stern, with Merlin and Myth close at hand.

Soon the entire fleet was heading outward in the long seven-mile beat up the ocean. The course was an excellent one for the testing of the boats, and the windward mark was to be the whistling buoy off Cape Vincent, lying a long seven miles up the coast toward Redondo. This promised a good thresh through the rollers and a lengthy spinnaker run before the wind to the finish.

As all went seaward on the starboard tack it was seen that Mischief II was outpointing the Detroit, and the Monsoon heading higher than any of them.

So far it seemed to be Monsoon's day; for when Folsom came shoreward ten minutes later, the Monsoon crossed his bows and stayed on his weather side to blanket him.

This was the crucial point in Monsoon's day, as she evidently had the chance to hand it out to Folsom good and plenty, and keep him to leeward through splitting his wind. But apparently Monsoon came about at the wrong spot, because the Mischief II was seen to get clear of her lee at once, after which she sailed out to a considerable lead.

SKILLFUL SKIPPERS.

All the leaders were now catching Clement Hebeler's yawl Minerva, which had started about half a mile to windward, and at 11:50 Detroit passed to windward of Monsoon, and Skidoo, which was working the shore, suddenly came up into first class prominence through good judgment.

All the boats inshore had the best of it, and these included Venus, Skidoo, Merlin and Muriel. All these boats, whether slow or fast naturally, were up in good company through getting slants and perhaps also a current that sent toward the front every boat that hugged the shore.

Detroit must have seen this when she came in; but after she and the Mischief II worked the shore in company, the big scow went seaward at noon and lost the race from that moment. Folsom was wise enough not to follow Dodge in this curious and solitary hope of a more favoring breeze outside.

Six minutes later, the Mischief II got a slant which allowed her to point straight for the windward mark, and although this did not last long it put her probably a whole mile ahead of the Detroit which was being headed off on the tack outward.

The strength of the breeze may be understood when it is said that the whole of Folsom's crew was placed on the lee decks, to better slant the boat to her best sailing angle.

A PICTURE YACHT.

Then the Angeline dropped back a hundred yards to watch the Monsoon, which was being sailed perfectly; and why she should be gradually losing a few feet in her contest with Mischief II (after doing so remarkably well at first) was not to be understood. Matt Walsh was with Pugh, and this good Gloucester sailor was certain to see anything amiss, which there was not. Monsoon was a picture of a racing yacht, rising and sloping down through the long rolls with as little shake to her canvas as in a dead calm.

At 12:20 Skidoo was seen coming out from the shore and it was going to be a close pinch between her and Monsoon. On the starboard tack Skidoo had the right of way and she rightly gave up nothing when collision was close. But Pugh skinned in behind her so close that a man on Monsoon's horn could have touched Skidoo's mainsail.

This was first blood for Skidoo, and the wind was getting decidedly stronger. But Skidoo turned and followed Monsoon, then went to the starboard tack, and back again to port—all these useless tacks being made inside of four minutes, when she had lost fifty yards.

All the racers now had their men to windward, and Wedgewood, finding he could not weather Monsoon, ran wide through her lee and came in to the kelp, where he got the invariable push to windward, which placed him once more ahead of Monsoon when these two came together again.

This again proved the efficacy of hugging the shore, and at 12:46 the Detroit was seen, far in the distance, crossing the bows of Mischief I—another craft which had been trying to win in a hopelessly impossible quarter.

At this time Detroit was practically out of the race. Folsom, Pugh, Wedgewood, Venus, and apparently also Merlin, were all ahead of the celebrated Lipton cup winner.

BRAVED BREAKERS.

After passing Portuguese Bend, Pugh tried the shore, working to an almost dangerous extent, because the swells were high; and away to windward they were dashing thirty feet high on the bold face of Cape Vincent. In that region the breakers were seen rushing in wildly and hitting submerged rocks which were far to seaward—making fountains of water reach high above the blue. But Pugh went in toward some old whaling huts and a broken wharf and took big chances for a gain.

This was rewarded when at 1:01 he came out and crossed Skidoo's bows and showed a manifest gain on Mischief II. This bid for first place sent Folsom to the close shore-working, and the passage was now more picturesque than ever—the white lines of surf dashing into the big coves that had been hollowed in the faces of the precipices; and back of all, the Redondo Mountains lifted fourteen hundred feet from the water.

From here on, the leaders worked close in, except Skidoo, which lost second place by standing out a little too far in her tacking; and at 1:20 Pugh, after being able to head along the shore in a curious way came around and stood out for the turning mark; but one minute later, Folsom was able to come in from seaward and fetch the whistling buoy.

She came fast, lowering her spinnaker boom to starboard as she approached. Her turn was at 1:23 and she broke out her spinnaker at 1:24:10. Pugh came out with his spinnaker boom set to starboard, but when he went to the port tack this spar stuck down in the water—a trifle which looked worse than it was. He turned at 1:26:30 and broke out the big wing (except half the stops) thirty seconds later.

SPINNAKER HELPS.

Skidoo turned at 1:31 and set a new and large spinnaker, under which she made great time. Detroit made several tacks after this and rounded at 1:36:50. The Venus, which latterly had been outsailed by the scow, turned at 1:43 and the Mischief I probably turned about 1:45. Owing to the distance of the returning Angeline, no others could be timed at this mark.

The run home had lots of ginger in it; when the wind piped up, and when the rollers which were high enough to hide all hulls got flecked with whitecaps. But this increase of breeze which brought the following boats down fast to the finish line at Point Firmin did not reach Mischief II until forty minutes after her turn of the windward mark. But when she got it, she fairly flew, and, in the rear, Skidoo, with her new spinnaker, seemed for the first time in her existence to be properly clothed—at least on one side. The Detroit which was expected to do great things in this run did not get near Skidoo till close to the finish.

CURIOUS FINISH.

Owing to a curious official freak, the boats had to get rid of their spinnakers and jibe over and finish across the line from its leeward side. The leading Mischief made poor work of this, dragging her to leeward before she crossed. The Monsoon did the smartest work at turning the buoy, also the little Venus, but she got overcapped by the Mischief I, and was compelled to give room.

But the really spectacular finish was supplied by Skidoo. Wedgewood was unfortunate in his new crew, who got things into a dreadful mess. The spinnaker may have got in the water, but, in any case, the boat could not turn to cross the line, and with the crew in the bow, so as to cock the stern in the air, she drifted helplessly to leeward with the balloon jib set, while endeavors were made to get down the forward canvas. She finally got going again and crossed the line some time later on.

A request was then made to the committee to give the official timings of the finishes, but Algernon L. Best curtly announced that no information would be given until after the judges returned to the Terminal Island clubhouse. Some others of the committee may have thought that a record of this race in The Times was desirable, and the following official finishing times were read out:

Mischief II 2:23:23.
Monsoon 2:29:22.
Detroit 2:33:37.

Unofficially the Mischief I and Venus were afterward timed at 2:47:50, and 2:48:00. The above is the record of the race as the boats sailed it. Any changes to be made in these results through the official handicap may be announced when the committee is ready to explain same.

DYNAMITE IS THEIR SHIELD.

"Yeggmen," in Maine, Defy a Pursuing Posse.

Armed Men Fear to Attack Desperadoes.

Reign of Terror Follows a Daring Robbery.

[BY DIRECT WIRE TO THE TIMES.]

PORTLAND (Me.) Sept. 23.—[Exclusive Dispatch.] Defying capture, with dynamite enough to blow themselves and their pursuers into eternity, a band of "yeggmen," who looted the Bridgeton postoffice last Wednesday night, are held at bay in the woods of Cumberland county, surrounded by 500 armed men.

Pursuers fear to approach the desperadoes' stronghold, because it is known that they have a large quantity of dynamite, some of which was used in blowing up the Bridgeton postoffice safe.

A reign of terror has spread through three counties, and every home, bank and postoffice is guarded by men armed to the teeth.

Men who can be spared from their work are hurrying, armed, to join the posse, hemming in the robbers, and the plan now purposed is to starve them out. Trained sharpshooters have been posted at vantage points to pick off the men if they make a dash for liberty, carrying dynamite with them. The posse is determined to take the outlaws, dead or alive.

CHICAGOAN ARRESTED.

WANTED FOR EMBEZZLEMENT.

[BY DIRECT WIRE TO THE TIMES.]

SAN FRANCISCO, Sept. 23.—[Exclusive Dispatch.] James A. Taylor, wanted in Chicago for embezzlement, was arrested at an early hour this morning, at Hotel Savoy by Detectives Reardon and Bert Wren on a warrant from Chicago. Taylor was a member of the firm in Chicago called the Taylor-Rauch Company, and is wanted for alleged embezzlement of $5000 of the funds of the firm.

Rauch charges that when he returned from a fishing trip, he found his three partners gone, the office stripped of furnishings, and more than $5000 of funds missing from the bank.

Rauch says Taylor and Campbell caused Aronson to make out dummy payrolls, and thus loot the funds.

STARTED FOR THE COAST.

Taylor did not remain to face complications, but packed his grips and started for the Coast.

At the Bush-street station, Taylor refused to discuss his case, only to state that whatever his difficulties were, they were matters for the civil court, and not for criminal action.

Taylor is a clean-appearing, well-dressed man of perhaps 28, and did not take kindly to his mates in the somewhat cramped confines of the little cell. Attorneys Tim Fitzpatrick and J. J. Greeley have been retained by Taylor to look after his interests while he is in the custody of the police pending his return to Chicago.

MURDERS HIS FRIEND.

BUT MEANT TO SLAY NEGRO.

[BY DIRECT WIRE TO THE TIMES.]

MARION (Ill.) Sept. 23.—[Exclusive Dispatch.] A. E. Farley of Kennedy shot and killed Adolph Williams at the railroad camp of Patrick O'Loughlin, at Pittsburgh, last night. The Coroner's inquest shows that Farley and a negro in camp had trouble and Farley, with a shotgun, lay in ambush for the negro.

While waiting for his intended victim to pass, Williams, a white man and a personal friend of Farley's, appeared on the scene. Farley, believing he was the negro, fired both barrels of his shotgun, resulting in 111 shots penetrating Williams from breast to face, resulting in instant death.

Bloodhounds and a number of men followed on his trail, and this afternoon caught Farley and landed him in the County Jail.

SOCIALISTS IN JAIL.

SEATTLE ROUNDS THEM UP.

[BY DIRECT WIRE TO THE TIMES.]

SEATTLE, Sept. 23.—[Exclusive Dispatch.] Austin Adams, novelist and short story writer, was one of four Socialist speakers who were arrested in Seattle last night and charged with obstructing the sidewalks. All were taken to the police station in a patrol wagon. They were released on cash bail of $20 each, furnished by Dr. Herman W. Titus.

Dr. Titus has been speaking nightly, defying the police to arrest him. He takes his nightly arrest now as a sort of night cap, and feels lonesome if the police forget to lock him up. Seattle Socialists have determined to test the ordinance limiting the street speaking to certain localities.

Vincent Harper achieved considerable notoriety in New York and Seattle by his troubles and a divorce or two. He formerly was an Episcopalian clergyman.

Classified Liners.

MUSICAL INSTRUCTION—

VIOLIN TEACHER, MRS. SYLVIA Holmes Pixley, daughter and pupil of the late Henry Holmes, eminent violinist and professor at the Royal College of Music, London, Eng. Studio, 1019 S. FIGUEROA ST.

VINCENT LEON, MANDOLIN INSTRUCtor. 334 BLANCHARD BLDG. Mondays, 218 Brockway Bldg., Pasadena. 29

EXPERIENCED PIANO TEACHER WISHES to get a few more scholars, good references, tuition price moderate. 135 W. 50TH ST. 24

STORAGE—All Sorts.

TO LET — SEPARATE IRON ROOMS, $2 per month; trunks, boxes, 25 to 50 cents; 'phone for our large vans when you move. COLYEAR WAREHOUSE CO., 417 San Pedro st. Office, 224 S. Main. 'Phone Main 1117. Home 2154.

ASSAYING

A. J. MORSE, ASSAYER, ANALYTICAL chemist. Completely equipped laboratory. Ores tested. Accuracy guaranteed. 409 N. Main

HAVERSTOCK & STAPLES, 223 W. FIRST. Assayers. Properties sampled. No students.

WADE & WADE CO., 220 S. FIRST. Assaying, analysis, cement tests, etc.

IRVING & CO., GOLD REFINERS AND Assayers, cash for bullion. 132 N. MAIN ST.

DENTISTS—And Dental Parlors.

SCHIFFMAN DENTAL CO.—107 N. Spring st. Painless extracting, filling, crown and bridge work, flexible rubber plates. Pure gold fillings, 75c up; all other fillings, 50c up; cleaning teeth, 50c up; gold crowns and bridge work, $5 up; rubber plates, $5 up. Also open evenings and Sunday forenoons.

PEOPLE'S DENTAL PARLORS, 229½ S. Spring. All work painless, guaranteed, and prices only a trifle more than cost of material used. Come and see and be convinced.

Proclamation

Be it Known to connoisseurs and smokers of the Best that for the patrons of the famous PALL MALL cigarettes who desire a longer cigarette for the Banquet, Club and After-dinner smoke, H. I. M., the KING'S SIZE, has been especially designed to satisfy.

The PALL MALL and the KING'S SIZE, in addition to the packages of 10, are each packed in boxes of 50 and 100 cigarettes for Home and Office use.

The most critical attention is directed to the smart style observed in the packaging of the various sizes.

EACH and ALL of the same delicious blend from the same carefully selected Oriental tobaccos as are furnished to the courts of Europe.

BUFFALO
AND BACK
$85.50
October 6 and 8
Return Limit Nov. 15

ST. LOUIS
AND BACK
$67.50
Oct. 12 and 13
Return Limit Nov. 30

McGee
334 SOUTH SPRING ST.
Both Phones 738

$4.00
San Diego
and Return
Every day to October 31
Return limit November 15
Of course you are going, so get your tickets of Mr. McGee
334 South Spring
Both Phones 738

Straight for the Arrowhead
FLIES THE FAVORITE
Los Angeles Limited
as it runs every day
Solid Through to Chicago
via Salt Lake Route—Union Pacific & Northwestern lines. Perfection in every detail of service characterizes this palatial train. Its popularity is proven by its patronage by people who know.
Will you try it on your next trip East?
See the man at 601 South Spring Street, or First Street Station.

CASH OR CREDIT Eastern Outfitting Co
Our Prices are the Same

KRYPTOKS single lenses far and near glasses without lines of two
TAPE WORMS And Other Parasites Removed. FREE DIAGNOSIS DRS. SMITH & ARNOLD 503½ S. Broadway

WHOLESALE HAY BOTH PHONES 1500 L. A. Hay Storage Co
Offices are moved to Hay house 1620 East 7th St., near Alameda

Mak-a-Make PANCAKE

September and October
AT
Grand Canyon
are the very prime of the year. Sunny days and snappy nights.
A great spectacle can be studied from luxurious surroundings, where nature woos every sense.
For a lover of nature there is a great diversity of scene.
The tremendous canyon itself, the Little Colorado, the Cataract, the Coconino Forest, the North Rim and its wilderness—
Hotel Tovar
Furnishes the point of vantage and the
Santa Fe
makes such low rates during September that you can't afford to stay at home.
E. W. McGEE
334 Spring Street.
PHONES: Home 788. Main 788.

October Round Trip Excursions
Buffalo, N. Y., $85.50
October 6 and 8. Return Limit, November 15.
St. Louis, Mo., $67.50
October 12 and 13. Return Limit November 30.
Good via San Francisco
And stopover may be made at Pajaro (for Santa Cruz,) Berenda (for Yosemite Valley,) and Truckee (for Lake Tahoe.)
Choice of Northern or Southern Route. Via through Portland, Oregon, one way in either direction, $23.00 higher.
On tickets through Portland, stopovers may also be made at Shasta Springs.
City Ticket Office 600 S. Spring, Cor. 6th
Tickets at City Ticket Office and at Arcade Depot.
Southern Pacific

ONE MORE LAKE TAHOE EXCURSION
SATURDAY, SEPTEMBER 29th
Leaving Los Angeles at 3:50 p.m.
Via San Francisco
Stopping at San Francisco From Morning Until Evening for Sightseeing
Round Trip $23.00
Return limit October 15, and stopover may be made at San Francisco returning.
Regular tickets sold daily in San Joaquin Valley $32.50—via Coast Line and San Francisco $35.80.
Special sleepers through to Truckee. Secure Pullman accommodations early.
City Ticket Office: 600 S. Spring, Cor. 6th
Tickets at City Ticket Office and at Arcade Depot.
Southern Pacific

Through to San Francisco by Daylight
Shore Line Limited
Fastest train between Los Angeles and San Francisco. PARLOR CARS ONLY, WITH DINER AND OBSERVATION CAR. Only those holding first-class transportation with Parlor Car seat tickets are carried. Through Parlor Car to and from Hotel Del Monte daily.
City Ticket Office 600 So. Spring St., Cor. of Sixth
Tickets At City Ticket Office or Arcade Depot
SOUTHERN PACIFIC

SPORTING PAGE.

WHITE SOX GO TO DEFEAT.

Out by New York Before Immense Crowd.

Allows Chicago but Two Scratch Swats.

May Win Pennant for the Highlanders.

[BY DIRECT WIRE TO THE TIMES.]

CHICAGO, Sept. 23.—[Exclusive Dispatch.] It begins to look as if New York is going to get some baseball after all. Clark Griffith's players added another pile of woe on Jimmy Jones's men at the South Side park today, beating them to the tune of 1 to 0. There were over 30,000 maddened fans on the field and packed like barrels of mackerels in the stand and for the noise and rooting, the equal of which has not been seen in months and years. It was the largest crowd in Chicago's baseball history.

Orth pitched against Ed Walsh and took all of the honors in sight by holding the Sox down for two hits, one of which was the greatest scratch hit ever made. The support back of him was perfect, Elberfeld alone making an error, but it did not amount to much. Walsh was touched up six times and struck out five batters, by Hal Chase in the first inning, was the big factor in the only tally scored.

Chase opened the game by grounding out at first. Elberfeld worked Orth for a walk and then Chase sent one out to left field. Elberfeld should have been moved up one base on such a drive, but stood for third and beat the throw home. Rohe let the ball get through him. Williams then hit a fly to Davis and the latter was able to get Elberfeld at the plate, Orth scoring easily.

AMERICAN LEAGUE BALL.

ORTH'S HIT BEATS CHICAGO.

[BY ASSOCIATED PRESS—P.M.]

CHICAGO, Sept. 23.—New York defeated Chicago today in their fare-well game of the season here before the largest crowd in the history of the American League in Chicago. Both Hogg and Walsh pitched good ball but the hitting of the former was extremely weak. Most of the game was made in the eighth after Walsh walked Eberfeld, who scored when Chase singled and Hartzell fumbled the hit. Score: New York, 1 hits, 7; errors, 2. Chicago, 1; hits, 6; errors, 1. Batteries—Walsh and Sullivan; Hogg and Payne.

ATHLETICS SHUT OUT.

[BY ASSOCIATED PRESS—P.M.]

ST. LOUIS, Sept. 23.—St. Louis won a game that went nine innings in the morning from the tie with Philadelphia.

Score: St. Louis, 2 hits, 8; errors, 0. Philadelphia, 0; hits, 6; errors, 1. Batteries—Howell and O'Connor; Coakley and Berry.

Second game: St. Louis, 0; hits, 5; errors, 1. Philadelphia, 0; hits, 5; errors, 0. Batteries—Howell and Spencer; Dygert and Berry.

OAKLAND WINS AGAIN.

GOOD PITCHERS' BATTLE.

[BY ASSOCIATED PRESS—P.M.]

SACRAMENTO, Sept. 23.—With two runs in the ninth inning Van Haltren won the game for Oakland by a score of 2 to 1. The only run made, in one of the best pitchers' contests played this season. The bunching of two hits in the last inning won the game.

LOS ANGELES.	A.B.	R.	B.H.	S.B.	P.O.	A.	E.
Mohler, c.	3	0	0	0	1	0	0
Hogan, l.	3	0	0	0	0	0	0
Hildebrand, 1b.	4	0	1	0	6	0	0
Hall, 2b.	3	0	1	0	0	0	0
Mitze, s.s.	3	0	0	0	1	2	0
Dillon, 3b.	3	0	0	0	4	0	0
Hogg, r.f.	3	0	0	0	2	0	0
Hall, c.f.	3	0	0	0	4	0	0
Walsh, p.	3	0	0	0	0	2	0
Totals	29	0	2	0	18	4	0

OAKLAND.	A.B.	R.	B.H.	S.B.	P.O.	A.	E.
Mitchell, c.f.	4	0	0	0	0	0	0
Van Haltren, l.	4	1	1	0	2	0	0
Shaw, 2b.	3	0	0	0	2	3	0
Kruger, s.s.	3	0	0	0	1	3	0
Hosp, 1b.	3	0	0	0	11	0	0
Dunleavy, r.f.	3	0	0	0	1	0	0
Hemphill, 3b.	3	0	0	0	3	4	0
Eagan, c.	3	0	0	0	3	2	0
Scott, p.	3	0	0	0	0	1	0
Totals	29	1	1	0	*27	13	0

*Batted for Walsh in ninth inning.

Two-base hits—Hogg, Hall. Sacrifice hits—Hall, Mitze, Hogg, Hall, Dillon, Walsh, Shaw, Kruger, Hemphill, Eagan, Scott. Stolen bases—Hogan, Hall, Mitze, Dillon, Hogg, Hall, Mitchell, Van Haltren, Shaw, Kruger, Hosp, Dunleavy, Hemphill, Eagan, Scott. Double plays—Hall, Mitze and Hildebrand; Shaw, Kruger and Hosp. Left on bases—Los Angeles, 4; Oakland, 4. Bases on balls—Off Walsh, 1; off Scott, 1. Hit by pitcher—By Walsh, 1; by Burns, 1. Struck out—By Walsh, 3; by Scott, 2; by Burns, 1. Wild pitches—Walsh, Scott. Passed balls—Mohler, Eagan. Time—1:40. Umpire—Perrine.

SUMMARY.

Two-base hits—Off Cates, 3; off Walsh, 1. Sacrifice hits—Cates, Krueger. Stolen bases—Francks to Haley to Heitmuller. Double plays—Francks to Haley to Heitmuller. Left on bases—Oakland, 3. Bases on balls—Off Cates, 1. Struck out—By Cates, 5; by Burns, 5. Wild pitches—Cates, Krueger. Passed balls—Krueger. Time—1:30. Umpire—Finn.

SEATTLE SCORE FOR SEATTLE.

SEATTLE WIN FINAL GAME.

[BY ASSOCIATED PRESS—P.M.]

PORTLAND, Sept. 23.—Seattle won the final game of a double-header today from San Francisco by hitting Pernoll, Garvin was in perfect form, holding San Francisco down to two hits. The second game was cut short on account of darkness. No runs were scored. Today's game closes the season here. The teams left for San Francisco tonight. President Graham so far as Portland. Score:

Seattle	0	0	0	0	0	0	0
Portland	0	0	0	0	0	0	0

Batteries—Seattle, hits, 11; errors, 4.; Pernoll, Harmon, 3; hits, 4; errors, 4. Portland, Garvin and Blankenship; Graham and Wilson.

Second game:

Seattle	0	0	0	0	0	0	0
Portland	0	0	0	0	0	0	0

Batteries—Seattle, hits, 3; errors, 0. Portland, 0; hits, 2; errors, 0. Batteries—Pickering and Blankenship; Hall and Wilson.

PORTLAND SHUT OUT.

FIELD SEA OF MUD.

[BY ASSOCIATED PRESS—P.M.]

FRESNO, Sept. 23.—Fresno won a ball game in a sea of mud.

Fresno	0	0	0	0	0	0	0
Portland	0	0	0	0	0	0	0

Batteries—Fresno, hits, 5; errors, 2. Portland, hits, 4; errors, 1. Batteries—Cook and Donohue; McLean and Hogan.

Pacific League Ball.

SACRAMENTO, Sept. 23.—Sacramento defeated Fresno was shut out here today in a ball game. Score:

Sacramento	0	0	0	0	0	0	0
Fresno	0	0	0	0	0	0	0

Batteries—Sacramento, hits, 3; errors, 1. Fresno, 0; hits, 5; errors, 2. Batteries—Hughes and Kent; McGreevy and Graham.

CRUISER FOR SAGHALIEN.

PETERSBURG, Sept. 23.—It is reported that the Japanese are concentrating in Southern Saghalien, contrary to the treaty of Portsmouth.

The cheerful Fats and the solemn Leans.

JACK O'BRIEN IN NO HURRY.

Will Stay in This City for at Least a Month.

May Fight Here Before He Does in 'Frisco.

Jimmy Flynn Speaks Lightly of Tommy Burns.

Because the San Francisco fight trust consists of such a bunch of four-flushers who seem very much inclined to want to pull their bets out of the pot after they have skinned down their hands, Philadelphia Jack O'Brien may not fight in the burned district after all. It is a cinch that he will probably fight here once at least before he goes to San Francisco to see what there may be in a battle with Sam Berger, one of the many favorite native sons.

It will be remembered that Eddie Graney, the blacksmith, offered a purse of $15,000 for O'Brien and Berger, and later Coffroth said he would give two-thirds of the gate receipts for the match. Still later Graney withdrew his purse offer in order to let the trust come to its senses. O'Brien came here to talk with Manager McCarey. O'Brien, from his actions, seems to think this town beats 'Frisco forty blocks, and he don't miss it far, and he likes it so well that he will stay here a month or six weeks at least, and will doubtless take on some scrapper at the local club before he goes back to 'Frisco.

Berger will arrive in 'Frisco tomorrow, and doubtless expects Jack O'Brien to be waiting at the train to take his suit case up to the hotel, but Jack won't be there. When he will no one knows, and before he does go, he wants to make several little speeches about the terms upon which he will fight Berger. Sammy won't have as much to say as he does to the newspapers.

It is possible that something may be stirring if Tommy Burns and Jim Flynn should happen to meet on a dark street at night, for it is understood that Mister Flynn has referred to Mister Burns as a "tumble bug." The sporting books don't give the definition of this funny little name in the chapter devoted to "Why is a Pug" and consequently Mister Burns may be put to the painful necessity of requesting Mister Flynn to explain just what he does mean.

SIX WEEKS' BASEBALL.

Los Angeles Team Returns This Noon to Play Six Weeks and Wind Up Present Season.

The present season of the Pacific Coast League is rapidly drawing to a close, and there will be but six weeks more of league baseball. The first week begins tomorrow at Chutes Park when the Looloos and Oaklands meet for six games. The following week Portland will come, and then Seattle, Portland, San Francisco and Seattle, the season ending with Seattle on Sunday, November 4.

FOREIGNERS ON COURSE.

Five European Entrants in Vanderbilt Cup Race on Deck, and Six More Due—Lancia the Favorite.

[BY DIRECT WIRE TO THE TIMES.]

NEW YORK, Sept. 23.—[Exclusive Dispatch.] With the selection of the American team for the Vanderbilt cup race on October 6, determined interest will now center in the practice of competitors in that event over the Vanderbilt circuit. The course, in Nassau county, Long Island, will be open for practice on Wednesday, and the course will be the same as before the eliminatory trial, namely, between 5 and 7 o'clock each morning.

Of the foreign team contestants in the race, five are here and six are due this week. George Heath, who will drive a Panhard, and Elliott F. Shepard, of Hotchkiss fame, both members of the French team, will open their training quarters in Long Island tomorrow.

Signors Fabry and Cagno, of the Italian team, have their Itala cars near the cup circuit, while the Fiat racing machines are now at Garden City awaiting the arrival of their drivers.

Foxhall Keene has his Mercedes at Cedarhurst ready for his practice, while Robert Graves's Mercedes, to be driven by Jenatzy, is at Mineola. Albert Clement, Duray and Wagner of the French team, will be here this week, as also will be Dr. Weillschott, Lancia and Nazzaro, of the Italian team.

For the gun race, Lancia, in view of his splendid performance in the last contest, will probably be the strongest favorite.

NO FIGHT FOR JOE WALCOTT.

STATE OFFICIALS OF MISSOURI AND KANSAS STOP IT.

Battle May Be Pulled Off on Next Sunday Near Kansas City at Island Park—Great Crowd of Five Thousand Sports Are Sorely Disappointed When Scrap Is Postponed.

[BY DIRECT WIRE TO THE TIMES.]

LEAVENWORTH (Kan.) Sept. 23.—[Exclusive Dispatch.] A crowd estimated at 5000 men were sorely disappointed here today when the scheduled twenty-round fight between Joe Walcott of Boston and Billy Rhodes of Leavenworth, for the world's championship welterweight class, was prevented by officials of both Kansas and Missouri. Plans are now under way to have the men meet at Island Park, near Kansas City, Sunday, September 30. The fight was to have been held by the local Aerie of Eagles and a ring had been constructed four miles from the city, but the State officials called upon local officers to stop it under penalty of ouster proceedings being brought against them.

A ring was then hurriedly put up on the Missouri side of the Missouri River opposite this city, but Gov. Folk was notified by wire by ministers and sent the Sheriff of Platte county, Missouri, a message and he, with deputies, appeared and notified the promoters that the fight could not take place there. A spot was then chosen on the Fort Leavenworth military reservation, but the commanding officer of the post refused to consent to the battle being held. After hours of negotiations the fight was declared off at 5 o'clock this evening.

MIGHTY NIMROD JEFF.

Penetrates Heart of Oregon Cascades and Comes Forth Loaded Down With Game.

[BY DIRECT WIRE TO THE TIMES.]

EUGENIE (Or.) Sept. 23.—[Exclusive Dispatch.] After more than two weeks' hunting for big game in the deepest wilds of the Oregon Cascades, ex-Champion Jeffries and party are expected here late this afternoon, where they will probably take train for Los Angeles tonight.

Since early in September Jeff has been lost to the world in the heart of the Cascades, over the summit divide and sixty miles from a railroad. Some of the country he has penetrated is so rough pack horses can scarcely be got through.

Cy Myrick of Portland, member of the California party, who returned ahead of the others, tells of some of Jeffries's feats on the chase. "Jeff is just like a big kid," he said. "He is crazy on hunting, and can get over more ground than almost any man I know. One day he killed a 175-pound buck three miles from camp and brought it in on his shoulder. He killed the only cougar brought into camp."

In the party are Mrs. Jeffries, E. W. Hopperstead, wife and sister, and George Miller of Los Angeles.

Minor Baseball.

At Pasadena yesterday afternoon the Hamburger team of this city defeated the Pasadena team by a score of 4 to 2. Both teams played fine ball and Hartman of the Hamburgers was particularly good in the pitching line. The batteries were Hartman and Reed and Gamble and Snodgrass.

The Western Hardware and Arms Club beat the Meek's Baking team yesterday by default, the bakers probably having gone to the circus.

BENEFIT GAME COINS MONEY.

SLATS AND FATS RAISE OVER THREE HUNDRED DOLLARS.

Amusing Game at Chutes Park for Newsboys' Home Brings Out Good Sized Crowd—Much Sport and no Accident, Except in Split Hand for Eddie Hookstratten.

One fellow in the grand stand at Chutes Park yesterday said that any one who would make a man pay to see a ball game like that should get about five years in the dog pound. Guess he meant it too, but he didn't happen to know that the players were acting for money and not to show what they knew about baseball.

The score of this Fat and Slat game will never be truthfully known, for along about the fourth inning one of the Fat Heads, said to be Corney Pendleton, gave the score board boy one big dollar. A few minutes later the hired man who tolled the bell in the grand stand got a rear view of Mel Nordlinger walking out on the field and was suddenly seized with a severe attack of St. Vitus dance in his hand and pulled the bell ten times before he could be stopped. The Fats really scored about four runs in that inning.

That dollar piece decided the game against the Slats on the face of the score board, but the real, truly, no lying score was about 15 to 15. None of the players knows the score and if there was an honest man on either team he would be ashamed to tell. Tommy McCarthy and Pugilist Jack O'Brien were the umpires.

In all probability the Slats would have won easily but they allowed the Fats in an unguarded moment to slip in about two ringers and these ringers had much to do with the runs the Fats made. They were Oscar Ebinger and Ed Maier, and they played like almost ball players. It would take a man a long time to think what the score for the Slats would have been if these two ringers had not played.

It didn't make any difference what the result was for the players performing for the benefit of the Newsboys' Home and the big crowd of about 1200 fans who saw the game knew that. The result was that about $350 will be turned over to the home, and judging from the applause the spectators got the worth of their money. They actually laughed more at the poor plays than they did at the good ones and were consequently busy with the smile the greater part of the time.

It was a very amusing performance from beginning to end and was marred by only one accident. Eddie Hookstratten of the Fats having his hand split in trying to catch a fly ball in the field. He had to retire, but there were many other players forced to lay off an inning on account of weakness. There was no scoring in such a game for about a dozen pitchers were used and there was constant changing of players. It was impossible to keep track of the men for they switched around continually and when a man had made two or three errors in one position he would switch to another to see if he could make any more there.

Ed Maier, one of the ringers for the Fats, made the star swat of the game in a long fly to left field that luckily bounded over the fence for a home run. There were a number of triples and two-horse swats, which were due principally to careless fielding, but contrary to a scandalous, miraculous report in circulation last night, there were only thirty-seven errors instead of thirty-eight as some knocker said.

There will be a follow-up game later on with all ringers cut out and other worthy charities will be given the money. Henry Berry, Harry Lelande and Fred Maier, as managers of the two teams, desire to thank the spectators for their presence at the game, for collectively they contributed a very desirable sum for the Newsboys' Home.

Stanford Tries Rugby.

STANFORD UNIVERSITY, Sept. 23.—The first Rugby football game of the season was played yesterday afternoon on the Stanford field between two teams chosen from the 'varsity squad. The Red fifteen won from the Blacks by a score of 3-0 in a contest which showed that the collegians have yet much to learn about the imported game. Holman, captain of last year's freshman eleven, scored a try for the Reds after a brilliant 55-yard run.

221-223 S. Broadway

Your Last Opportunity!

Three More Sales Only

Today, Tomorrow and Wednesday

2:30 p. m.

--EVERY--

Oriental Rug

IN OUR HANDS

Must be Sold at Auction

STORE MUST BE VACATED THIS WEEK

221-223 S. Broadway

A. W. LOUDERBACK Auctioneer

PASHGIAN BROS. & CO.

BENCH SHOW IS NO MORE.

Exhibition Proves Success in Every Way.

Impetus Given Dog Breeding in California.

Many Persons Attended Show During Three Days.

The dog show went to the bow-wows Saturday night, and all the prize canine exhibits and others are safe in their home kennels in Los Angeles or elsewhere, except those which come from a distance, and the latter now are speeding on their way home.

The dog show was a success in every particular and fanciers in California are much encouraged over the outlook for the future. Breeding of fine dogs has become the hobby of many persons on the Coast and some very fine bench winners have been produced. California now is in a position to compete with any section of the country in collies, dalmatians, Irish setters, Boston terriers, and one or two other varieties. In the future she hopes to excel in these and other kinds.

Many persons attended the show, and keen rivalry was exhibited among the various kennels, in Boston terriers, especially. In a number of instances the judges had great difficulty to determine the winners and the lines had to be drawn very fine to form a decision.

The judges were: Philip C. Meyer of San Francisco—St. Bernards, Great Danes, Chesapeake Bays, Mastiffs, wolfhounds, foxhounds,, bloodhounds, greyhounds and cocker spaniels.

John P. Brown of Riverside, Cal.—Fox terriers, Irish terriers, Airedales. G. F. Herr of Los Angeles—Boston terriers. G. S. Halliwell of Boston, Mass.—All other breeds.

The Bench Show Committee included Paul Peipers, chairman, Dr. L. W. Young, W. K. Peasley, J. W. Brooks, James Ewins. The executive officers were: Dr. L. W. Young, veterinarian; W. E. Chute, superintendent; J. W. Brooks, secretary.

The patronesses were: Mesdames Dana Burks, David Evans, H. T. Hayes, R. W. Armstrong, Bert Orlando Bruce, Mary S. Taylor, R. A. Dalugge, T. H. Dudley, C. E. Gillon, W. T. Gillis, Roy Jones, G. H. Hutton, Force Parker, A. Edward Robinson, R. A. Phillips, Tom Meldrum, F. H. Taft, E. J. Vawter, M. H. Wagar, A. F. Webster, W. L. Wheatley, C. E. Bernard, Fred Limouse, Frank Lawton, George B. Culver.

The officers of the Southwestern Kennel Club, under whose auspices the show was held, are: Paul Peipers, president; Kingsley M. Stevens, vice-president; W. K. Peasley, vice-president; Edward Greenfield, vice-president; George R. Albers, secretary; William Kennedy, treasurer.

WORLD'S RECORD BROKEN.

SHERIDAN'S DISCUS THROW.

[BY THE ASSOCIATED PRESS—P.M.]

MONTREAL, Sept. 23.—One world's and two Canadian records were broken at the Canadian championship games yesterday. Martin J. Sheridan of the Irish-American A.C., of New York, threw the discus 135 ft., 5 in., beating his previous world's record of 133 ft., 11½ in., made at the games here last September.

In the sixteen-pound hammer throw, John Flanagan, of the Irish-American A.C., displaced the Canadian record of 163 ft., 6¾ in., with a throw of 167 feet.

In the pole vault, H. L. Moore of the New York A.C., did 11 ft. 4 in., the old Canadian mark being 11 feet.

The trophy offered to the association making the highest number of points was won by the Irish-American A.C., with 65 points, to New York Athletic Club's 34.

SMASHER'S WORDS FLOWED.

Carrie Nation, Prevented from Demolishing With Her Hatchet, Resorts to Language.

[BY DIRECT WIRE TO THE TIMES.]

CRIPPLE CREEK (Colo.) Sept. 23.—[Exclusive Dispatch.] "This looks like hell to me," was the declaration of Carrie Nation this afternoon, as she entered the Green Ribbon saloon, followed by half a hundred men, women and children.

"I'm going to fix it up next week," was the quick sally of the proprietor, Victor Welsberg, who caught the Kansas hatchet wielder and forced her out of the front door.

Mrs. Nation did not resist, but after reaching the sidewalk kept up a constant flow of words in condemnation of the saloon-keeper.

After her anger had cooled, Mrs. Nation delivered a lecture. She scored women wearing peek-a-boo waists

JACKSON

The car that climbed Old Baldy. 24 H. P., 94-in. wheel base, $1350. 1907 models ready for delivery.

A. W. GUMP AUTO CO., 1120 S. Main.

Franklin

Motor Cars

(4-cylinder air-cooled.)

R. C. HAMLIN

Agent for Southern California

Home 24402; South 909 1806 S. Main St.

The best hay is none too good for YOUR horse. If you want a "square deal in hay" phone for an order of Orange Brand Hay—the leading brand of Southern California; always dependable! a strength and muscle producer. Phone NOW—try it and you'll feed no other kind.

NICHOLLS-HAMMELL CO. 1128-40 San Pedro Street

Home Ex. 969 Broadway 5011

Dean's

Famous freckle salve removes tan and freckles, and also acts as a preventative. There are imitations. See DEAN at 314 South Spring Street. OFF DRUG CO., formerly Sale and Son.

Money Lenders

Open evenings.

Private rooms for ladies.

Reference, by permission, First National Bank.

M. B. Cohn & Brother

273 SOMMA ST. 2nd FLOOR OF THIRD ST.

Office Supplies

Cunningham, Curtiss & Welch Co.

Successors to Stoll & Thayer Co.

252 South Spring Street

INNES SHOES

QUALITY TO COST MORE BUT DON'T

233 S. BROADWAY 231 W. THIRD

CHARITY KNOWS NO RACE.

Mongol and Caucasian Mingle Contribution to Aid Sufferers from Recent Typhoon.

[BY THE ASSOCIATED PRESS—P.M.]

HONGKONG, Sept. 23.—Europeans and Americans have contributed $20,000 and the Chinese $25,000 to the relief fund for the sufferers from the typhoon. Boisterous weather continues, and it is hampering the work of salvaging the harbor.

The body of Bishop Hoare has not been recovered.

SUBTERRANEAN CAVERN FOUND.

BUENA VISTA (Colo.) Sept. 23.—[Exclusive Dispatch.] A large subterranean cavern, the extent of which has not been determined, was shot into by the night shift working in the Tewin mine near Newett, last night. The cave was found in the 200-foot level and averages twenty feet in diameter for the 250 feet so far explored. It leads straight into the mountain, but evidently has an outside connection, as the draft is strong, making it impossible to explore it with candles. The cavern narrows to ten feet at the limit of its exploration. Water can plainly be heard running, and it is thought a large stream will be found. It is in dolomite, and nothing of this kind has ever before been found in this vicinity.

VANDERBILT'S LIFE-SAVERS.

NEWPORT (R. I.) Sept. 23.—[Exclusive Dispatch.] Commodore Cornelius Vanderbilt's sailors on the North Star responded gallantly to a call for help, this evening, and rescued four non-commissioned officers from Fort Adams, whose boat had tipped over in the bay. Commodore Vanderbilt was not on board, but he complimented his men later.

GAS FOR FUEL.

The user of GAS Fuel appreciates the advantages of an instantaneous fire with a temperature suitable to the needs.

Have You Registered?

Automobiles.

Cadillac Motor Cars

AGENT

Lee Motor Car Co.

1218-20 So. Main

POPE-TOLEDO

PACKARD

THOMAS

STEVENS-DURYEA

BUICK

Western Motor Car Company

615 South Hill Street.

DORRIS

Price $2650

A. C. Stewart, Agt.

10th and Santee

The "Maxwell"

"Perfect, Simple, and Simply Perfect."

J. W. WILLCOX & SON,

Southern California Distributing Agents.

Phone Broadway 4089. Home 5467

1211-1213 South Main st.

WINTON

Model K Awaits your convenience for demonstration

SUCCESS AUTOMOBILE CO.,

420-422 So. Hill St.

Phones. Home 4659, Main 2075

Tourist

Made by Los Angeles Cab

OUR FACTORY IS OPEN FOR YOUR INSPECTION

Come and see us make them.

Cor. Main & Tenth Sts

AUTO VEHICLE COMPANY

PREMIER

24 H. P.—$2250.00

5 Passenger Touring Car

W. COSBY 1042 SO. MAIN STREET

Reo Motor Cars

LEON T. SHETTLER

633 So. Grand Ave.

Sunset Ex. 633. Home Ex. 187

WHITE GARAGE

Hartford — Pope — Tribune

White Steam Car

712 South Broadway

H. D. RYUS, Mgr. Phone Ex. 796

P. D. Q.

Auto Rental Co.

First Class Machines. Experienced Chauffeurs

215 S. Spring. Both Phones 739

DOLSON

MOTOR CARS

Dolson Motor Car Company

J. H. McNaughton, Mgr.

711 South Spring Street

1907 Mitchell

4 Cyl. 18 H.P. Runabout ... $1150

4 Cyl. 30 H.P. Touring Car.... $1950

4 Cyl. 35 H.P. Touring Car..... $2150

380-386 So. Los Angeles St.

Model One RAMBLER

18 H.P. $1350

Every equipment. Carries five people

W. K. Cowan 832 South Broadway Los Angeles, Cal.

WAYNE

Touring Cars and Runabouts

16 to 60 horse-power, $800 to $3650

E. Jr. BENNETT AUTOMOBILE COMPANY

General Agents 1203-05 So. Main.

OLDSMOBILES

Palace Touring Car, Gentleman's Roadster, Two-Cycle Car, Runabout. All in stock.

H. O. HARRISON CO.

1207-1209 S. Main.

PATRIARCHS ARE AT REST.

Funerals of Two Venerable Ministers Held.

Rev. Lamb Was Carpenter and Soldier as Well.

Dr. Belknap Charter Member Methodist Conference.

Impressive funeral services were held yesterday afternoon in this city over the remains of two venerable patriarchs of the Christian ministry—men who, having lived even more than their allotted three score and ten years, passed away honored and beloved for their good work.

One of these men, Dr. C. G. Belknap, was a charter member of the Southern California Methodist Episcopal Conference; the other was Rev. Joseph D. Lamb, a pioneer minister of the Free Will Baptist Church and an ardent temperance worker who had more than once taken his life in his hand in order to promote the temperance cause. Dr. Lamb was in his 79th year, and Dr. Belknap was in his 77th year.

The funeral of Rev. Joseph D. Lamb was held at the chapel of Peck & Chase, on South Hill street, and was attended by many friends and members of the G.A.R. posts of this city. Services were conducted by Dr. A. W. Bunker, assisted by Chaplain Irwin of the Bartlett-Logan Post. The interment was at Rosedale Cemetery.

Joseph Decatur Lamb was born in Clinton county, N. Y., January 19, 1828, and was from Scotch-Irish and German ancestry, inheriting the sturdy characteristics of both of these nationalities.

A VERSATILE MAN.

He was a carpenter, a soldier, a musician, a minister. For many years he was an ardent supporter of the prohibition movement, and it is said he turned many men to the paths of total abstinence and higher planes of living. Even during the last years of his life, while confined to his home as a confirmed invalid, his influence reached out and touched many lives.

He began his preparation for the ministry in early life, while surrounded with many difficulties, and at the breaking out of the Civil War he enlisted as a member of the band in the Sixteenth New York Volunteers. He reenlisted as a private in the One Hundred and First New York Volunteer Infantry, and served until the close of the war.

He then resumed his preparation for the ministry, and was ordained in the Free Will Baptist Church in Henry county, Illinois. His chief work was in Minneapolis, although he served at other points with marked success. Many were converted under his ministry, among them being the noted Howard Murphy, Baptist missionary to India.

THREATENED WITH DEATH.

He was prominent in the vigorous campaign conducted by the temperance people in the Eighth Ward of Minneapolis, and at that time met many thrilling adventures with the saloon forces. Once he was threatened with death by a mob; another time a bullet was sent crashing through a window beside which he was standing as he addressed an assemblage, and he saw the man who sought his death. The very next night the press ier saved this man from being frozen to death on the streets of Minneapolis.

He was first married in New York, and his wife and only child died there. He married Mrs. M. J. Willis twenty-nine years ago, and to them was born one son, who now resides in Oakland.

Fifteen years ago Mr. Lamb was stricken with paralysis, and for a long time was confined to his home. He finally became able to move about; but six years ago suffered a second stroke, and since that time had been confined to his home. A final stroke caused his death.

DR. BELKNAP'S LIFE WORK.

Dr. C. G. Belknap began his ministry in the Methodist church in Oregon, he having been ordained by that church in 1857. He came to California in 1870, and in 1875 was one of the ministers who formed the Southern California Conference.

For thirteen years he served as Indian Agent at the Tule reservation, and combined religious services with his official position, holding regular Sunday services during that period, and teaching the Indians. He served as pastor at Piano, Visalia, Artesia and Montalvo, and was superannuated in 1893. Since that time he had made his home at Kernville. He had two sons and a daughter. The daughter is married and resides in Dakota. Both the sons are attached to a railway surveying corps in Arizona, and it has been impossible to reach them in time for them to attend the funeral of their father, who died as the result of a surgical operation. The widow survives.

The funeral services were held yesterday afternoon at Sutch's chapel, on South Figueroa street, Dr. J. B. Green, presiding elder of the Fresno district, officiating, and this morning the body will be taken to Santa Barbara to be interred in the family plot, where lies the body of a son who was killed by a street car at University several years ago.

BURGLARS KEEP BUSY.

"Yeggmen," the Police Believe, Have Formed a "Gang," and Are Looting Many Houses.

Sneak thieves were busy Saturday, according to the police reports, and numerous houses and places of business lost articles of value through the clever thievery of "yeggmen."

For several weeks the police have been told of these robberies and are of the opinion that an organized gang is at work.

V. T. Nichols, proprietor of a fruit stand at Fifth street and Towne avenue, called at Central Station Saturday morning to tell the officers that when he opened his store he found that the stand had been burglarized. Three hundred and fifty dollars, a gold chain, ring and other articles of jewelry were stolen from their hiding place in the refrigerator.

Officers made an investigation of the place and found that the store had been entered through the front way, but the thief evidently used pass keys. Nothing else in the store was bothered, as the thief knew the lay of the store and went directly to the ice chest, extracted the money and left.

A robber entered the room of Frank G. Padilla, in the St. Albans, at No. 133½ South Main street, early Saturday morning, and took from the place a suit case containing some valuable effects. The robber also rummaged the room, but nothing else was missing.

W. P. Pamm, No. 2002 South Grand avenue, was awakened late Saturday night by a strange noise from an adjoining bedroom. When he entered he found that a burglar had just left the place and that he had taken with him a gold watch and a purse containing a small sum of money. The thief got in the room by prying up the window.

Shortly after the detectives were notified of the Pamm burglary, they received word that thieves had entered the home of Mrs. Mary MacBean, No. 639 West Twenty-first street and were ransacking the house. The officers were sent to the place. Only a small sum of money was taken.

Several other small burglaries and many attempts have been reported.

SUNDAY CIRCUS DRAWS CROWD.

HOLIDAY IS ALWAYS HOLIDAY, VOTES THRONG.

Sells-Forepaugh Aggregation Gives Traditional Exhibition of Acrobatics, Equestrianship and Feats in Animal Training Before the Immense Audiences.

What is circus day when it is Sunday, and the 22d?

Perhaps this was a problem to the lightning money-getters in the Forepaugh-Sells show yesterday morning, but it couldn't have been in the afternoon, when the long line, with its quarters and halves, dispelled in an instant any suspicion there might have been about the double hoodoo.

There are probably many doubts as to the propriety of spangled tights and performing elephants on the Sabbath day, but the doubts stayed at home, and folks without doubts came.

They came in abundance. It wasn't Sunday around the show ground. It was Friday—Monday—Saturday—any old holiday.

There were 10,000 of them, all told, at the afternoon premiere. In the city circuses have a premiere. In the country, they have first performances.

But it was the same old circus, just the same.

The charm of a circus is the old charm; if there were any new charm about it—any fancy attraction thrown in from the theaters, or imported in a manner to change the show—it wouldn't be the circus, and that would ruin the name.

"Why don't the clowns get new stunts?" asked a bored individual yesterday, as he watched the time-honored pummeling and lachrymal idiocy. The answer was in the laughter of the crowd. As long as the crowd will laugh at the same old tricks, just so long will the clowns do them.

The fascination of the circus is one of the most unique studies in modern humanity. To behold acrobatics in five rings, comes a well-bred throng that patiently sits upon the traditional fence-rail plank, swigs the pale imitation lemonade that wouldn't be looked at in any other place, munches peanuts as omnivorously as the elephants, endures the rising dust, laughs at stale jokes, gazes in a chorus of skyrocket "Ahs" at the really excellent acrobatics, consumes half an hour in aftershow escaping—without a murmur, and at last gleefully endures jolting curves, torn clothes and corn-killing street-car crowds—all because of the dingy old canvas, the blue sky, and the sawdust ring.

However, to judge by the number of bluecoats in attendance, one would have deemed the circus hippodrome either a trial field for heavy ordnance or the track upon which to run record-breaking automobile races. There were policemen at every vantage point, and though the crowd was very orderly, they found something to do in the chariot races, as the ever-present small boys, darting across the way at the critical moments, had in several instances to be virtually snatched from death-dealing pummeling beneath the horses' heels.

The finest animal act of the circus is that given by a number of trained seals—two complete troupes, in fact. The performance is not only an evidence of unusually high animal training, but is a marvel in real intelligence. These seals are the best of their kind ever seen in Los Angeles—notwithstanding the scores of troupes that have exhibited here.

The single sensation—which is only a mild sensation, if at all—is furnished by a man who slides down a long runway awheel, is tossed into the air by the upshoot at the bottom, and catches a net at the top of the tent. Looping the loops and jumping the gaps are conspicuous by their absence.

A large number of equestrienne evolutions are performed, chief of which in point of excellence is the performance of a beautiful, high jumping horse—said to hold a world's record. This animal gracefully cleared the bar in several brilliant and difficult leaps.

Aerial acrobatics abound, as at all circuses, though no esepecially new performances are given.

A number of Japanese do their typical stunts in impossibility—feats always performed laconically, with downcast eyes, as if the achievement were a mere matter of ordinary routine.

The menagerie is well equipped, and contains a splendid herd of camels, a fine showing of other animals, a specimen of the rare and almost extinct giraffe, and a valuable, sturdy band of elephants.

Novelties in the circus are a miniature "fighting the flames," in which real fire engines combat the destroying element on a row of "houses," and a troupe of Russian acrobats and singers, who do dances, poses and folksongs of their own people.

THANKS TO CONTRIBUTORS.

Directors of Barlow Sanatorium Grateful to Those Who Helped the Big Garden Fete.

The directors of the Barlow Sanatorium are grateful to all the merchants, manufacturers, business men and others who gave so generously of their time, money, material or provisions and made such a great success of the Barlow Garden Fete, held the 14th and 15th inst., and wish here to extend their appreciation to the following-named:

Mr. Adair, W. H. Allen & Son, Adams-Phillips Co., Auto Vehicle Co., J. P. Amestoy, Allen Printing Co., American National Bank, M. F. Amestoy, Mr. Alexakis, Angelus Grill, W. K. Auble, Anderson & Chanslor, Max Asher.

Belasco Theater, L. E. Behymer, O. H. Burbridge, Boston Store, Broadway Department Store, John Blackwood, Bank of Southern California, Barker Bros., Boswell & Noyes, N. B. Blackstone & Co., Broadway Floral Dept., Bishop & Co., Mrs. Ida Baer, R. D. Bronson & Co., Fred Bradley, Geo. J. Birkel Co., Baumgardt Pub. Co., Sam Behrendt, Belle-Vernon Farms Co., Bartlett Music Co., Blinn Lumber Co., James P. Burns Shoe Co., Barlow & Bragdon.

Cleo, Coulter Dry Goods Co., Crescent Ice Cream Co., Joseph Challstrom, Cunningham, Curtiss & Welch Co., California Savings Bank, C. C. Colyear, L. J. Christopher, Clark Bros. Fuel & Feed Co., California Commercial Co., T. G. Canfield, Cass, Smurr Damarel Co., Chamebr of Commerce, Coca Cola Co., R. L. Craig Co., California Truck Co., Corella-Phipps School, Carr & Stephens, Alfred Cooper.

Diamond Coal Co., Danziger (tailor,) Dietrich & Huston, Dromgold Sign Co., C. C. Desmond, Mrs. Davis, (homemade doughnuts.)

Exton Music Co., Edison Electric Light Co.

Farmers' and Merchants' Bank, First National Bank, Ford, Smith & Little Co., Fiesta de Los Angeles Committee, Fosgate's, Fitzgerald Music Co., John D. Foster, E. K. Foster, Samuel B. Parout.

B. Gregory, Germain Seed Co., Mrs. F. Guggenheim, Capt. F. Edward Gray, Morris Goldenson, Godfrey & Moore, Gilbert & Goldie, W. J. Goldsmith, German-American Bank.

C. J. Heyler, Wm. H. Hoegee Co., Hutchinson Electric Fixtures Co., Howland Photo Supplies, Harper & Reynolds, Home Printing Co., W. G. Hutchinson, W. W. Hadley, Home Telephone Co., J. M. Hale Co., Howard & Smith, Arthur Huckleby, Karl Whitney Hart, Harry Whitney Hart, Hotel Alexandria, W. I. Hollingsworth Co.

Ice & Cold Storage Co., Innes Shoe Co., Indian Grill (Alexandria.)

J. G. Johnson, Jevne's, Jacoby Bros., W. A. Johnstone, Jones & Ryder Land Co.

Kerckhoff-Cuzner Lumber Co., Max P. Kuehnrick, Klokke & Easton, Kahn-Beck Candy Co., Harry Lindley Kitchen.

James Lang, Lamb Fruit Co., Levy's Market, Al Levy, D. Larondie, J. Larondie, A. E. Little & Co., Ludwig & Mathews, La Marque Corset Co., Los Angeles Soda Works, Los Angeles Railway Co., Los Angeles Gas & Electric Co., Los Angeles Furniture Co.

Mercantile Bank, Meyer Siegel Co., A. B. McCutcheon, J. Morley, Mullen & Bluett, J. H. Masters, Montgomery Bros., Maier Zobelin Brewing Co., Morgan Oyster Co., L. F. Moulton, Matheson & Berner, Merchants National Bank, Maple Grove Ice Cream Co., Albert Mortenson, J. F. McElheney, (printer,) McGraw-Griffin Candy Co., Merchants' Trust Co., Meek's Baking Co., McCann & Allen Co., Merchants' Ice Co., Merchants' and Manufacturers' Assn., Marlborough Prep. School.

Newberry's, Nordlinger's, National Bank of California, Nelson Candy Co., Newhard & Gee.

Off & Vaughn, Orr & Edwards.

Panorama Skating Rink, Purity Ice Cream Co., Palm Place Nursery, Pacific Nursery, Pierce Arrow Automobile Co., Pacific Light & Power Co., Parmelee-Dohrmann Co., L. E. Pulfer, Mr. Papagorge.

August Rusche, A. Ramish, Geo. A. Ralph, Raymond Hotel Nursery, Redondo Floral Co., Rivers Bros., Sara C. Reese, Mrs. Nannie Reynolds, Ramish & Marsh, L. R. Rademacher, R. A. Rowan & Co., Clifford Rodman, Willoughby Rodman.

Sanborn & Vail, A. L. Stetson, Security Savings Bank, State Bank & Trust Co., So. California Wine Co., Sunset Telephone Co., Schroeder Bros., F. J. Stillman, Simon Maier's Packing Co., Staub Shoe Co., Silverwood's, Shepard & Son Candy Co., John Stone, (tailor,) L. J. Stengel, Saacks Central Park Floral Co., Stoll & Thayer Co., Mrs. Sepulveda, Signal Hill Floral Co., Sunset Tea & Coffee Co., Spier Millinery Co., Shasta Water Co., So. California Music Co., So. California Savings Bank, Archibald Sessions, J. S. Sheward, Lacey Swaine, John McConnell Scott.

Tufts-Lyons Co., Geo. P. Taylor Co., Thayer Decorating Co., The L. A. Times, The L. A. Examiner, The Evening News, The Evening Express, The L. A. Herald, The Graphic, The L. A. Record.

Carl Unger.

Vollmer Co., Ville de Paris, Varney & Green.

Williamson Piano Co., O. L. Wuerker Co., Western Lumber Co., Wilson Lumber Co., H. E. Wolff, Wells Candy Co., Wright's Floral Co.

J. W. Wolfskill, Dr. Chas. Wagar.

F. J. Zeehandelaar.

Lace center-piece given by Coulter Dry Goods Co., won by Dr. Guy Cochran.

Quaint Comb, given by N. B. Blackstone Co., won by A. C. Balch.

Wm. H. Hoegee Co. donated all the canvas.

L. A. Gas & Electric Co. gave all the wiring and lighting for the grounds, including the labor.

[Signed.]

JAMES SLAUSON, Pres.
MRS. J. D. HOOKER, Vice-Pres.
W. JARVIS BARLOW, Secy.
[Adv.]

FREE FREE

ALL APPLICANTS IN PERSON AT THE LOS ANGELES MEDICAL INST., ROOMS 400-402 REMICK BLDG., FOURTH FLOOR, ENTRANCE NO. 517 SOUTH BROADWAY, UP TO SEPTEMBER 30TH, WILL RECEIVE EXPERT TREATMENT FREE OF CHARGE UNTIL CURED. OUR OFFICES ARE ON THE FOURTH FLOOR. TAKE ELEVATOR.

We Cure Catarrh, Deafness, Ear Noises, Asthma, Throat, Lung and Blood Diseases.

RESULTS Are What Count

Specializing for results, and obtaining these results, and actually curing our patients that is what makes the reputation of THE LOS ANGELES MEDICAL INST. and gives us the largest practice on the Pacific Coast in our line. Our advertisements are extensively copied, either all or in part, not only in Los Angeles but in other coast cities. We have no particular objection to this, as it is in itself an acknowledgement of our superiority, and that we really cure our patients. To those contemplating treatment, however, we desire to state that our offices are situated on the 4th floor of the Remick Building, No. 517 S. Broadway, and that the Los Angeles Medical Inst. has no branch offices or connection in any way with any other office. To take advantage of our free treatment offer, cut out this ad. and bring it with you.

DISCHARGING EAR 16 YEARS CURED.

MRS. G. GOODMAN PARKS.
No. 1187 East 40th St. Phone S 1987.

Miss Parks is more than pleased at the results of her treatment at the Los Angeles Medical Inst.

Catarrhal Deafness Cured.

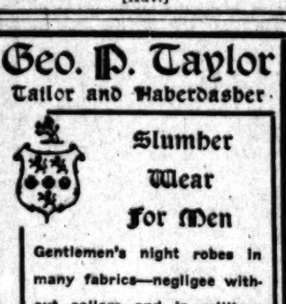

MRS. ELIZABETH HOLE,
647 Gladys Avenue.

Mrs. Hole says the specialists of the Los Angeles Institute did MORE for her than they promised.

FREE EXAMINATION, CONSULTATION AND TREATMENT TILL CURED—For Balance of This Month Only. Call early.

Every Statement Is True

Only true and voluntary statements made by honest and reliable people are ever published by our physicians, and a definite address is given in every instance. This eliminates the remotest possibility of error or misrepresentation and makes absolute verification easy.

Specialists in Diseases of the Eye, Ear, Nose and Throat.

SPECIAL NOTICE.

The Los Angeles Medical Institute has no branch offices. Our offices are situated on the Fourth floor of the Remick Building, No. 517 So. Broadway. Make no mistake.

NO BRANCH OFFICES.

Office Hours: 9 to 12 a.m.; 1 to 5 p.m. Evenings, 6 to 8. Sundays, 9 to 12 m.

The Los Angeles Medical Institute

402 REMICK BLDG., 4th Floor, 517 S. Broadway, Los Angeles, Cal.

Geo. P. Taylor
Tailor and Haberdasher

Slumber Wear For Men

Gentlemen's night robes in many fabrics—negligee without collars and in military collar effects—in muslin, cambric, linen, flannel, silk and linen, and in silk.

Prices from $1.00 up.

No. 525 S. Broadway
Men's Tailoring 2nd Floor
Ladies' Tailoring 3rd Floor
New Taylor Bldg.

CONSERVATISM THE KEYSTONE

SAFETY AND INCOME

are the two primary considerations in choosing a Savings Bank. An account with this Bank is as safe as Government Bonds and draws 4 per cent. interest, compounded semi-annually.

Begin saving today.

Equitable Savings Bank
N. E. cor. 1st and Spring

MARCONI SECURITIES,
AMERICAN & CANADIAN INSTALLMENTS.

Small monthly payments accepted. Call or write for prospectus and terms

E. J. OWENS & CO.,
728-729 Bryson Blk.

Don't think that all hay is of uniform quality. Poor hay may look good—but the HORSE realizes the difference. Orange Brand Hay is carefully selected. Every bale uniform; pure, clean, nutritious. Order by phone.

NICHOLLS-HAMMELL CO.
1128-40 San Pedro Street.
Home Ex. 969 Broadway 4011

Clearingbouse Banks.

NAME	OFFICERS	
Farmers' and Merchants' Natl. Bank Cor. Fourth and Main Sts.	I. W. HELLMAN, Pres. CHAS. SEYLER, Cashier.	Capital ....$1,500,000 Surplus and profits ...$1,475,000
Merchants' National Bank N. E. Cor. Second and Main.	HERMAN W. HELLMAN, Pres. W. H. HOLLIDAY, Cash.	Captial .....$200,000 Surplus $350,000
American National Bank S. W. Cor. Second and Broadway.	W. F. BOTSFORD, Pres. T. W. PHELPS, Cashier.	Capital ....$1,000,000 Surplus and profits $110,000
National Bank of California N. E. Cor. Second and Spring.	JOHN M. C. MARBLE, Pres. J. E. FISHBURN, Cashier.	Capital .....$200,000 Surplus and profits $250,000
State Bank and Trust Company N. W. Cor. Second and Spring.	JOHN R. MATHEWS, Pres. A. C. HARPER, Cashier.	Capital .....$500,000 Surplus and profits $60,000
First National Bank S. E. Cor. Second and Spring.	J. M. ELLIOTT, Pres. W.T.S. HAMMOND, Cash.	Capital ....$1,250,000 Surplus .....$250,000 Und. profits$1,187,747
Citizens' National Bank S. W. Cor. Third and Main Sts.	R. J. WATERS, Pres. A. J. WATERS, Cashier	Capital ..$300,000.00 Surplus and profits ..$325,000.00
The National Bank of Commerce In Los Angeles N.E. Cor. Sixth and Spring Sts.	F. M. DOUGLASS, Pres. CHAS. EWING, Cashier.	Capital .....$200,000 Surplus $20,000
Central Bank N. E. Cor. Fourth and Broadway	WILLIAM MEAD, Pres. W. C. DURGIN, Cashier.	Capital .....$100,000 Surplus and profits $100,000
Broadway Bank & Trust Company 208-10 S. Broadway, Bradbury Bldg.	WARREN GILLELEN, P. R. W. KENNY, Cashier.	Capital .....$250,000 Surplus and undivided profits..$150,000
Commercial National Bank of Los Angeles, 432 S. Spring St.	W. A. BONYNGE, Pres. C. N. FLINT, Cashier.	Capital .....$200,000 Surplus and undivided profits ..$24,000

AMERICAN SAVINGS BANK

Capital and Surplus $270,000
4 Per Cent Paid on Term Deposits.
N. E. Cor. Third and Spring Sts.
Money to Loan on Real Estate

4% INTEREST PAID ON SAVINGS 124 SOUTH BROADWAY DEPOSITS CHAMBER OF COMMERCE BLDG. CONSOLIDATED BANK GET A BANK ACCOUNT? ONE DOLLAR WILL OPEN AN ACCOUNT. NO TROUBLE TO ANSWER QUESTIONS.

SAVINGS BANKS.

4% Paid on Term and 3% on Ordinary Savings Deposits
Loans on Real Estate.

Security Savings Bank
N. E. cor. 4th and Spring.
Herman W. Hellman Bldg.
Capital and Surplus, $700,000.00
Total Assets, $16,000,000.00.

So. California Savings Bank
S. E. cor. 4th and Spring.
Braly Building.
Wm. G. Kerckhoff, Pres.
A. H. Braly, Vice-Pres.
W. D. Woolwine, V.-Pres.
Chas. H. Toll, Cashier.

German-American SavingsBank
223 South Spring St.
BRANCH:
Corner Main and First Sts.
Capital and Surplus, $800,000.00.
Total Assets, $10,000,000.00.

FIRST MORTGAGE

WILL BUY TODAY 10 shares of California Portland Cement if price is right.

Six per cent. bonds on Los Angeles property. We have for sale a limited amount of first mortgage bonds on Los Angeles property that will stand the closest investigation and pay a high rate of interest; guaranteed by a Los Angeles Trust Company. If interested in this kind of securities, call for full information. Main 4105. Home 2733. 513-514-515 Chamber of Commerce Building.

WILL SELL TODAY at a bargain, 200 shares of Los Angeles Hospital.

MUNICIPAL BOND CO.

HOME SAVINGS BANK

R. J. Waters, President.
Dr. J. H. Bullard, Vice President.
J. M. Hale, Vice President.
O. J. Wigdal, Cashier.
A. M. Young, Assistant Cashier.
152 N. Spring Street, Cor. Court.

DIRECTORS.
H. J. Whitley,
Herbert J. Goudge,
Reese Llewellyn,
Wm. E. Oliver,
Isaac Springer,
William Meek,
Joseph Mesmer.

Trust Companies

The Southern Trust Co.
540 South Broadway
MAIN 6315
HOME 6615
FORMERLY The Mercantile Trust & Savings Bank

Money to Loan on Approved Real Estate

Secure Interest on Your Bank Account.
4 Per Cent. Paid on Term Deposits.
3 Per Cent. Paid on Ordinary Deposits.
Certificates of Deposits Issued Bearing Interest.
J. A. GRAVES, Pres. W. JARVIS BARLOW, Vice Pres.
H. F. STEWART, Vice Pres. PHILIP KITCHIN Cashier.
THE SOUTHERN TRUST CO. 540 South Broadway City

TITLE INSURANCE & TRUST CO.
Corner Franklin and New High Streets
CASH CAPITAL AND SURPLUS $791,244.68
Issues Policies of Title Insurance
Acts in All Trust Capacities
Issues Certificates of Title
TEL. EXCHANGE 12

North American Trust Co.
REAL ESTATE ... STOCKS ... BONDS
Main Entrance Grosse Bldg., 124 W. Sixth St.

MERCHANTS TRUST COMPANY
209-211 SO. BROADWAY
CAPITAL $500,000.00
Interest Paid On Checking Accounts

Bonds and Investments.

LUTHER H. GREEN Bonds and Stocks
429-430 Pacific Electric Bldg. Main 984; Home 5492

WE SELL GUARANTEED MINING STOCK
We buy and sell Mines. Send for sample copy "Standard Copper News"
The General Securities Co. Suite 308 Pacific Electric Building, Los Angeles, Cal.

C. E. Crary Co.
520 Bradbury Building
Established 1899.
Buy and sell Eastern and Local Stocks and Bonds
Home Exchange 1468

National Securities Co.
HOLLYWOOD WATER BONDS YIELDING 5 PER CENT.
224 Mason Building, Home 4289

6 Per Cent on our coupon stock for investors. This is backed by first mortgages on real estate. Convenient and prompt as to both principal and interest.

Loans made to pay for homes. Monthly payments, and loan not due until money accumulates to pay it off.

FIDELITY SAVINGS AND LOAN ASSOCIATION,
C. C. Boynton, Pres. G. H. Wadleigh, Sec. 125 So. Broadway.

The Provident Mutual Building & Loan Association
Money to Loan on Improved Property or for Building
DIRECTORS:
L. W. BLINN, L. J. CHRISTOPHER, F. BONFILIO,
DR. WM. BABCOCK, H. W. HELLMAN, E. A. WILSON,
NILES PEASE, J. M. HUNTER, Secretary.
135 SOUTH BROADWAY, LOS ANGELES, CALIFORNIA

GOODYEAR RAIN COAT CO.
One-Half Off on Cravenettes 210 S. Broadway

A SELECT LIST of active and advancing Stocks and Bonds is offered by
JOSEPH BALL COMPANY
Bankers,
Room 1, Homer Laughlin Bldg.
Deutsche Gesprochen.
Se Habla Espanol.
Si parla Italiana.

Hurry and Worry

Hurry, like a cyclone, whirls you along at a rate that quickly exhausts your energy and leaves you a nervous, wretched, broken-down physical wreck.

Worry accomplishes the same results in another way. It drags you through the dismal, gloomy tunnel of forebodings, wrecks your nerves and hurries down the constitution.

Then don't hurry; don't worry. But you will; you're your nerveless, exhausted condition brings headaches, neuralgia, heart, stomach, liver and kidney troubles. The thing to do is: Strengthen the nerves with Dr. Miles' Nervine.

"Six months I was helpless with nervous prostration. I had dizzy spells, a cold, clammy feeling, could stand the slightest noise. At times I would almost fly to pieces. I was very weak. My husband insisted on my taking Dr. Miles' Nervine. I began to improve before I had taken the first bottle, and to-day I am entirely cured."
MRS. JOSEPH SEYER,
224 Hudson St., Tiffin, O.

Dr. Miles' Nervine is sold by your druggist, who will guarantee that the first bottle will benefit. If it fails he will refund your money.
Miles Medical Co., Elkhart, Ind.

Home Phone

YALE DENTAL PARLORS
444 S. Broadway

The largest and most elegant offices on the Pacific Coast.

Only the best men of the profession employed. Every painless and modern instrument known to science used.

$50.00 FREE

for any tooth we cannot save without pain.

$6—BEST SET OF TEETH—$6

A written guarantee for fifteen years with every set of teeth we make. WE WANT TO DO IT RIGHT. WE WANT TO DO IT TO SUIT YOU. WE DO IT ALWAYS. GOLD CROWNS, PORCELAIN CROWN WORK, $5.00. If you cannot call, write us and we will suit you when done, no matter where you live.

Open evenings till 8:30; Sundays 9 to 12 a. m.

FRED DO
BROKER
304-306 SOUTH
MEMBER:
New York Stock
New York Cotton
Chicago Board of
CORRESPONDENTS:
DICK BROS. & CO., New York
LOGAN & BRYAN Chicago
The only private wire between
REFERENCES: American National

Wm. R. Staats Company
DEALERS IN
HIGH GRADE, TAX EXEMPT MUNICIPAL, SCHOOL AND PUBLIC SECURITIES
VICE CORPORATION
BONDS
Los Angeles - 331 S. Hill
Pasadena, 65 S. Raymond

Reference
To a bank you can be able to quote We investigate our depositors reference Then we intelligently pass on our business when you refer to us Our depositors can quote us on confidence to the Bank of Southern California

WE OFFER
Any Part of 10 Shares of
Marconi Wireless
And 100 Shares of
CANADIAN MARCONI WIRELESS
At $3 Per Share
P. C. MASON & CO.
73 Wall Street

100% Cash Profit in 30

Our clients made this profit last month; got the cash. Let us tell you how we can do it.
R. D. Robinson Co.
(Ninth year in business)
Phone 1913. 608 Grant Bldg. Los Angeles

OCCIDENTAL
Trust and Savings Bank
4 per cent on term accounts, 3 per cent on ordinary accounts.
TAJO BLDG., N. W. Corner Pico and Broadway.

Increase Your Savings
Add to Your Bank Account
We will show you how.
Sheldon, Republic Bldg., Cor. 3rd and Spring
Spencer S. Cole, Agent, 518 Pico

ALFRED BENJAMIN & CO.
HIGH GRADE CLOTHING
SOLD ONLY BY
JAMES SMITH & CO.
137-39 SOUTH SPRING ST.

A SELECT LIST
s and advancing Stocks
s offered by
EPH BALL COMPANY,
Bankers,
1, Homer Laughlin Bldg.

he Gesprochen.
bla Espanol.
ia Italians.

lurry
and
orry

rry, like a cyclone, whirls
along at a rate that
y exhausts your energy
leaves you a nervous
hed, broken-down physical
rreck.

rry accomplishes
results in another way
gs you through the day
y tunnel of forboding
s your nerves and brain
the constitution.
en don't hurry; don't
. But you will; and
nerveless, exhausted condition
brings headaches, nervousness
heart, stomach, liver
idney troubles. The thing
is: Strengthen the nerves
Dr. Miles' Nervine.
months I was bedfast with
prostration. I had dizziness
a cold, clammy feeling, couldn't
the slightest noise. At times
almost fly to pieces; nights
eak. My husband insisted on
ing Dr. Miles' Nervine, and I
o improve before I had finished
e bottle, and to-day I am well
ured."
MRS. JOSEPH SNYDER,
234 Hudson St., Tiffin, O.
Miles' Nervine is sold by your
t, who will guarantee that the
ttle will benefit. If it fails to
fund your money.
Medical Co., Elkhart, Ind.

Home Phone

VALE

DENTIST
S. Broadway
great and most elegant dental
the Pacific Coast.
the best men of the profession.
d. Every painless method
instrument known to dentistry.
$50.00 FREE
tooth we cannot fill or extract
without pain.
EST SET OF TEETH
item guarantees for 10 years
WE WANT YOUR WORK
TO DO IT TO SUIT YOU
ALWAYS GOOD WORK
WORK, $5.00. If work is not
, when done, no pay expected.
evenings till 8:30; Sundays

RED DOE
BROKER
306 SOUTH BROADWAY
ER:
York Stock Exchange
York Cotton Exchange
ago Board of Trade
SPONDENTS:
BROS. & CO., New York
N & BRYAN, Chicago
only private wire on the Coast
ENCES: American Nat'l Bank

m. R. Staab Company
DEALERS IN
H GRADE, TAX EXEMPT
MUNICIPAL, SCHOOL
AND PUBLIC SERVICE CORPORATION
BONDS
Angeles - 351 S. Main St.
dena, 65 S. Raymond Ave.

Reference
a bank you should
able to give. We are
to state our deposits
ference. Then we can
diligently and
quiries. When you
fer to us. Our
tors can get per-
on to refer to
Bank, Southern
California.

WE OFFER
y Part of 10 Shares of
coni Wireless at
And 100 Shares of
DIAN MARCONI WIRELESS
At $5 Per Share
P. C. MASON & CO.,
Street NEW YORK

Cash Profit in 30 Days
ts made this profit last month
cash. Let us tell you how.
D. Robinson Co.
(Ninth year in business.)
608 Grant Bldg. Los Angeles

OCCIDENTAL
st and Savings Bank
nt on term accounts, 3 per cent
accounts.
BLDG., N. W. Corner First

ease Your Safe
g to Your Bank Account
We will show you How.
Republic Bldg., Chicago
S. Cole, Agent, 513 Fay Bldg.

ED BENJAMIN & CO.'S
GRADE CLOTHING
SOLD ONLY BY
ES SMITH & CO.
7-39 SOUTH SPRING ST.

THE CITY'S GATES.

PICO HEIGHTS.

READILY progressing, the work of laying the main sewer along West Pico street is transforming the thoroughfare considerably. The course of the big steam ditch-digger is interesting to many. As fast as it goes down, the road is being put into shape again, and the ditch is filled with water and graded fully in preparation for the layer of asphalt which is to follow. When this work is completed Pico street will be one of the finest thoroughfares in the city and will be from Main street to its western terminus at Arlington street.

The development of the extreme west end of Pico Heights continues. Oxford street has been graded and sidewalked from Pico street to Tenth; and Catalina street also has been opened. The trench on West Tenth street, near Oxford, will not be filled for the present, as it is intended to run the lateral sewer along its bed.

Mrs. Peterson has purchased a lot on the south side of Pico street, near Gramercy Place. The property will be improved at once. The consideration was $1250.

Mrs. Hammond has purchased a lot on the west side of Grand View avenue near Pico street. The consideration was $1250, and the site will be improved with a handsome home.

Mrs. Percy has purchased from Hulda Hall a lot on West Twenty-second street, near Congress, in the Adams-Normandie tract for $1250.

Misses May Beesy and Lillian H. Beesy of Los Angeles, who have been visiting for some months, entertained friends Friday evening at Hollenbeck block. Many games were played and prizes were awarded. Miss Beesy furnished music for the occasion. The guests were: Bessie Hall of Colton, Jane Munston of Los Angeles, Clara Holland of Los Angeles, Miss Hansen of Los Angeles, Miss Reiner, Marion Harrison, Lena Hall.

A most sale of choice residence property in the vicinity of Oxford and Pico street is an evidence of the increased activity in realty transactions in the extreme western section of the city. An effort is being made to have more street lights, especially in the district lordering on Western avenue north of Pico street.

Mrs. J. J. Lawless and Miss Silvia Lawless have returned from a European trip. Mrs. Lawless and Miss Silvia were abroad about three months, and while away visited many points of interest.

Court Angelus I.O.F. will hold a meeting at their hall, No. 1237 Pico avenue. The matter of leasing the courts will be discussed.

The lottery will convene this evening, Tuesday, Wednesday and Thursday at the East Side Presbyterian church. Dr. J. W. Baer of Occidental College will address the meeting, and the Rev. Horton Smith, The Ladies' Aid Society will meet Friday.

Mrs. and Mrs. N. H. Cox and son of Pasadena are guests in the home of Mrs. E. Schrerber, Avenue 24.

Mrs. M. McEwen of No. 251 Avenue 60, has gone to Fresno for two or three months, visiting relatives.

A party of young people from the Presbyterian Church, with Mr. and Mrs. Percy Atwell and Miss Valie Keesling, all wearing Japanese costumes, attended a hay ride Monday to Alhambra. The event was a farewell party to Guy Atwell, who left Thursday for St. Louis.

Rev. Sterling, pastor of the Asbury Methodist Episcopal Church, will leave Monday to attend the Methodist conference at Riverside.

Mrs. Florence Beckett of South Pico street has gone north to visit in San Francisco.

Golden Gate Chapter, O.E.S., tendered Grand Worthy Matron and Grand Patron an informal reception last Thursday evening in the Masonic Temple. About seventy-five members attended.

The Misses Symonds of Arizona are visiting in the home of her mother, Mrs. Large, of Downey avenue.

Florists of the East Side have had through an unusually busy season and tomatoes have been such an abundance that it was almost impossible to find time to do the work.

Mrs. R. S. Pritchard has returned from three weeks' vacation spent with home in Indiana.

The Side Thimble Club met Thursday at the home of Mrs. Fulcher on Pico street.

A meeting of the Eureka Rebekah lodge enjoyed a basket picnic at Eastlake Thursday in commemoration of their anniversary.

A pretty and simple home wedding was solemnized at the home of Mr. and Mrs. Eriewald. No. 314 North Boyle avenue, last Sunday afternoon, when their daughter, Frieda became the bride of George Gillingham. Rev. Mr. Hall officiated.

A musicale given by the Phelathea class at Bonnie Hall, El Molino and Pico, was a financial success.

The hall was prettily decorated in the class colors, pink and green. The refreshment booth, with Mrs. J. P. Hall in charge, was decorated with ferns and pepper boughs. The young ladies assisted were Miss Mamie Hall, Miss Reinhart, Miss Nikirk, Miss Hall, Grace Seals, Julia Hobson.

The candy booth was decorated with red and white Japanese lanterns and Japanese figures dotted the walls. The waiters were served. The ladies in charge were Mrs. H. O. Clarke, Mrs. Atwell and Miss Valie Keesling, all wearing Japanese costumes.

The fortune booth was decorated in red, white and blue, with flags and bunting. Miss Etta Post, Miss Etta Hall and Miss Lulu Rhinhard presided.

The Alhambra booth was decorated in the class colors, and Mexican flags were used artistically. Miss Tuter, dressed in a red and black Spanish costume, assisted by Miss Grace Turnbull, Miss Rhodes, Bionee Loomis, Miss Hall and Miss Hall. Hot tamales, sandwiches and coffee were served. There was a fortune teller, a gypsy camp, and several other attractions.

SOUTH LOS ANGELES.

Miss Laura Tungate of No. 2100 Hooper street and Carl Everett of Florence will be married on Thursday, at the home of a brother of the bride, Dr. D. W. Tungate, No. 1100 Hooper street. Rev. Hugh K. Walker will conduct the ceremony. The bride will wear silk moire, with veil, and made en traine. She will be of white tulle, and she will carry a bouquet of white bride roses, maid of honor, Miss Bernice Tungate, will wear pink silk mull and carry pink roses. Miss Addra Stone will play the wedding march. The bride is a host of friends in Los Angeles, and the wedding the young couple will make at No. 1132 East Thirty-first street.

Mrs. R. S. Pritchard, No. 919 South Hooper, has returned from a trip to Seattle, having visited many points of interest, including Juneau, Sitka, Tacoma and Puget Sound.

Mr. Hall, Jr., is spending a few days with friends on the Russian river in the northern part of the state.

Work on the extension of the Moneta-avenue car line has been completed, and the tracks have been laid south to Manchester street, more than a mile beyond the city limits. The Moneta cars, however, will continue to run as far as Sixty-first street and thence east to South Park avenue. The extension of the rails became necessary, because of the many residences being built beyond Slauson avenue. It is the intention of the Los Angeles

MISS LAURA TUNGATE,
whose wedding will be tomorrow.

Railway Company to run a limited car service to the end of its line on Moneta avenue.

Work on the building of St. Patrick's Church is progressing, and it is expected the structure will be completed by Christmas. The church will be plain in design and special attention will be given to providing a large seating capacity.

HIGHLAND PARK.

The Los Angeles Railway Company has agreed to build a branch road through the New York Valley, providing the property owners raise $10,000 toward the expense. The road will be built either along a private right of way, or on New York street. The suburb has already contributed the necessary amount, but the sum is divided between two factions, one of which wants the road on the street and the other along the base-line right of way. The right of way faction will hold a meeting in the New York Chapel tonight to endeavor to secure the rest of the money.

The annual joint reception of the Y.M.C.A. and Y.W.C.A. of Occidental College was held in the college library Friday night. The room was tastily decorated with geraniums and greenery. The college quartette sang, and Miss Douthit played a violin solo. Miss Dickson, of the elocution department gave a recitation. Refreshments were served.

The I.O.O.F. will shortly organize a lodge in Highland Park. Already there are over thirty persons who have signified their willingness to become charter members, and fully fifty will be on the roll the opening night.

The officers and teachers of the Westlake Sunday-school surprised C. B. Messenger, the superintendent, at his home, No. 143 East Avenue 54, last Monday evening. The guests brought their own decorations and refreshments.

The choir boys of All Saints' Church were entertained Thursday afternoon by the rector, Dr. Trew, at his residence on East Avenue 56. Prizes were awarded for attention to duty, punctuality, and deportment during the past year. David K. Detrich received the first prize.

A Sunday-school chapel will be built in Mt. Washington, the new northeastern suburb. John A. Merrill of Highland Park has donated the necessary sum for its erection. At present religious services are being held in a private residence.

The Occidental Academy is now the largest preparatory school in the south. The new study hall, which is nearing completion, will accommodate over 300 students. There is not a pillar or post in the auditorium.

The officers of the Moore Literary Society of Occidental were installed at the first meeting of the year, held last week. They are: Earl Haney, president; Roswell Annin, vice-president; Pascal Burke, secretary, George Webb, treasurer, Ernest Wieman, sargeant-at-arms.

The Highland Park Presbyterian Church has been moved to Avenue 55 and Ash street.

GARVANZA.

At the regular meeting of the directors of the Garvanza Improvement Association last Thursday, which was attended by many of the leading citizens, the boulevard-project for connecting Los Angeles with Pasadena via Highland Park, Avenue 66, in Garvanza, was agitated after having remained a dead issue for four years. A determination was expressed to use every endeavor to get this road through. A committee from the association consisting of G. W. Wilson, chairman, J. P. Pope, and R. H. Lindsay, will work in conjunction with the Highland Park and San Rafael Heights' Improvement Association, and present the matter to the Board of Supervisors at an early date. This will be the shortest drive to Pasadena from Los Angeles, entering Pasadena through its most aristocratic gateway on the west side, where Adolph Busch has for the last two years been spending a large amount on his park and gardens. At no point on the road will the grade exceed 6 per cent., and for the greater part of the distance it will be 2 per cent.

Harriett Williams Myers, No. 306 North Avenue 66, of the Out Door Art section of the Civic Association will open her home this afternoon to members, for the purpose of organizing the coming year's work.

Mrs. Catherine Pierce Wheat of Garvanza will address the Women's Christian Temperance Union, which is to be held this week in the Boyle Heights' Presbyterian Church.

B. L. Jones, of No. 6427 Pollard street left last Friday for Ozark, Ark., where he will remain indefinitely, visiting friends and relatives.

W. R. Bacon of North Avenue 66, with his family, has returned from Alamitos Bay, where they have been spending the summer.

The first meeting of the class in Shakespeare under the direction of Mrs. Catherine P. Wheat, will take place Thursday evening at her home, No. 521 North Avenue 66.

Prof. Skeele, organist of the First Congregational Church, has moved from the west side into the home of Prof. Judson on Thorne street in Garvanza where he hopes the higher altitude will improve his wife's health.

A choral class under the leadership of Philip Laichinger has been formed in Garvanza and the first practice will take place Tuesday evening at the Garvanza Congregational Church.

The funeral of Miss Ewen, who died Tuesday, was held Thursday at Paul's undertaking parlors. Rev. D. D. Hill conducted the service.

Mrs. Peeler of Crescent street is now at the hospital in Pasadena, slowly improving from a successful operation performed last week.

Miss Pearl Judson, secretary of the College of Fine Arts, has returned from Catalina, where she has been spending the summer.

THE SOUTHWEST.

A man by the name of M. Wilson, posing as a solicitor for charity, and said to have obtained large amounts of money from people in the southwest through his representations, was arrested Thursday afternoon by Officer Hickok, at Thirty-seventh and Vermont. He resisted efforts to search him, and it required four officers to complete the task. On his person was found $125.85. At a preliminary examination he pleaded not guilty, and the case will come to trial today. Wilson is a man over fifty years old and about January 1 received a ten-day sentence for the same charge.

The Thirty-ninth-street School has enrolled 688 pupils, distributed in seventeen rooms. Four new rooms have been built on the Fortieth-street side of the school, and until they are completed, which will require another fortnight, seven of the schools are on half-day time. There are four teachers new to the district.

The B.M.M.B. girls were entertained Tuesday with a progressive dinner given at the home of four of its members. Those who acted as hostesses were Miss Margaret Adair, No. 940 West Thirtieth street, Miss Lucy Levering, No. 1184 West Jefferson street, Miss Eva Robinson of West Forty-second street, and Miss Pearl Macloskey, No. 1007 West Thirty-eighth street.

Mrs. A. M. Young and Mrs. L. W. Wolcott returned home Tuesday from an extended trip to Chicago, and in honor of their home coming a dinner was given that evening by Mrs. Young's parents, Mr. and Mrs. Sammel Young of No. 1030 West Twenty-sixth street. Covers were laid for fourteen.

Several of the young men of the Church of the Redeemer were entertained Thursday evening at the home of Mrs. R. M. Levering, No. 1184 West Jefferson street, by the young ladies of the church.

Frank G. Tyrrell has moved to No. 1320 West Jefferson street, which property he has purchased for a home. Mr. Tyrrell was a delegate to the recent State Democratic convention.

Mr. and Mrs. E. S. Shapland of No. 1059 West Thirty-eighth street, have returned from a visit to their old home at York, Neb. This is their first visit there since they left five years ago, and they intend to stay in California.

The kindergarten work of the Jefferson-street School is in charge of Miss Francie Bristor, during the absence of Miss Whitlock who is touring the Orient as a member of The Times party. Miss Florence Fitch is the assistant.

Mr. and Mrs. Caesar Bruns of No. 917 West Thirty-third street, are now in San Francisco for a week.

UNIVERSITY.

There will be a temperance rally at the University Methodist Church next Sunday evening. Judge Noyes will make an address and Sarah Haggard Towne, the well-known composer of sacred songs, will sing. The subject will be "The Relation of the Liquor Traffic to the Home, School, Municipality and Church."

There is general satisfaction in this part of the city over the victory obtained in Judge Conrey's court of saving Agricultural Park to the people. This feeling was crystallized into hearty expression at the meeting of the University Improvement Association Tuesday evening. Interest in this event caused a large attendance at the meeting, and among those present was Attorney W. M. Brown, who, until recently, was president of the association. He was called upon and in a brief review related the progress of events from the time, seven years ago, when Agricultural Park was a place of rabbit coursing, vice and drunkenness with racing and race track gambling, as the least objectionable of the evils up to the present time, when it is free from all baneful influences. The association feels that it has something to be proud of for the work that has been carried on.

A crusade is being made against weeds by the local police, and they are also accomplishing results in their efforts to have street trees trimmed where they interfere with pedestrians.

The country publishers of the county known as the Los Angeles County Weekly Country Press Association, enjoyed an outing Saturday with a trip to Riverside. They took luncheon at the Glenwood Inn and in the afternoon were guests of the Riverside Chamber of Commerce and newspaper men of that city. Through courtesy of the Salt Lake road a parlor car was placed at the disposal of the newspaper men.

UNION SQUARE.

George Taylor has sold his home at No. 2727 Menlo avenue and will remove to Hollywood with his family this week.

In trying to dodge boys scuffling on the sidewalk in front of her home, Mrs. Bundy of No. 2020 Miranda street was thrown down and received bruises which will keep her confined to her bed for some time.

Mr. and Mrs. J. W. Tomblin of No. 720 West Twenty-eighth street, are now on a tour of eastern States. After visiting Chicago, New York and other cities, they will return to Los Angeles about November 1.

A birthday party was given Monday at the home of George Hood, No. 1010 West Twenty-fourth street, in honor of their one-year-old son, Roy Hood. Several tots of the neighborhood, escorted by their mothers, were present.

A dance will be given Thursday evening in Henderson Hall by Washington Lodge of the Fraternal Brotherhood.

The Northern Pacific Railway

office has removed to its new location at 545 South Spring street, where elegant quarters are being fitted up. If you are thinking of making a trip East, we would be pleased to have you call and learn regarding our route, scenery, service, etc., and secure some of our interesting literature. Grand scenery and unexcelled service are special features of the Northern Pacific. Rates to all eastern points as low as by any line. For full information call on or address C. E. Johnson, Traveling Passenger Agent, 545 South Spring street, Los Angeles, Cal.

Ice will keep sweet and wholesome many articles of food, which, without ice, would have to be thrown away. Ice IS an economy. Prices to families reduced.

Less than 50 lbs. ..... 40c per 100
50 to 150 lbs ..... 35c per 100
150 lbs. and upwards ..... 30c per 100

NATIONAL ICE CO.
Main 606 Home Ex. 606

WEAK MEN

Let Me Guide You on Your Way to Regain Your Health and Renew Your Strength

Do you feel that you are not the man you once were? Do you feel tired in the morning and easily exhausted? Is your back weak? Is your memory failing? Have you difficulty in fixing your thoughts? Are you losing ambition? If you have any or all of the above symptoms, you surely do not desire to remain so. Let me explain to you my methods of rebuilding the vigor of men, and refer you to the thousands I have cured. I guarantee to cure all the Special Diseases of Men, such as Varicocele, Hydrocele, Stricture, Contracted Disorders, Contagious Blood Poison, Nervous Debility, etc.

DR. TAYLOR
The Leading Specialist

Get Cured Now

It is not a question of whether you can be cured, but whether you will be cured. Don't wait until it is too late. The cure is absolutely certain. I cause no pain, and you need not be detained from your work for one day. I especially solicit those cases in which the many so-called treatments have failed, or where money has been wasted on museum doctors, electric belts and other appliances.

Examination Free

I offer not only FREE consultation and advice, but to every case that comes to me I will make a careful examination and diagnosis without charge. No ailing man should neglect this opportunity to get expert opinion about this trouble. If you cannot call, write for diagnosis chart. My offices are open all day from 9 a. m. to 9 p. m., and Sundays from 10 to 1.

You Pay When Well

What better proof or more sincere assurance can I offer than that I am willing to wait for my fee until I effect a cure? Could I afford to make such an offer if I was not absolutely certain of curing every case I take?

DR. TAYLOR & CO.

305½ South Spring Street
Corner Third and Spring Streets — Ramona Block

Only Men

Look To Your Own Interest

If the best business men patronize us in preference to other specialists in the city, don't that make the argument strong enough for you? Not to

Have The Best

is to be behind the times. That was the way we figured it in equipping ourselves, and you can make no mistake to figure the same way when you need a doctor.

For years we have spared no expense to occupy first place as specialists, and have built our business upon the foundation of

Progressive Thought and Action

Lost Power Restored, according to age, 14 to 60 days.
Varicocele, without an operation, 10 to 30 days.
Blood Poison, no mercury or potash, 30 to 90 days.
Kidney and Bladder Troubles, either acute or chronic, 15 to 40 days.
CONSULTATION FREE. We are perfectly willing to wait for our fee until our patients are cured to stay cured.
Consult us by mail if you cannot call. All correspondence strictly confidential.

OFFICE HOURS—8:30 a. m. to 5 p. m. Evenings, 6:30 to 8. Sundays, 9 a. m. to 12 noon.

DR. GREENE & CO.

254 South Broadway
Corner Third — Los Angeles, Cal.
San Diego Office, Sixth and F, Hill Block. San Bernardino, 550 Third St.

...MEN...

When I Give a Treatment I Have a Definite Object in View. I Accomplish a Certain End.

THIS IS WHY MY PATIENTS get the results they are looking for. I take great interest in your CASE, and will work hard and honestly to accomplish a thorough and complete cure.

Varicocele Cured Four to Six Days

Many men suffer from varicocele and have many times treated without satisfactory results. I want to say to all such that my treatment, personally applied, will cure you in four to six days, and the cure will be permanent.

Functional Decline
Termed Weakness by Some.

The success I have had in restoring functional derangement has been a great surprise to many who have met with failure in former treatment. It's the right treatment applied in the right way that brings the satisfactory results. By my direct method all inflammation is removed, and free, healthy circulation is established.

Stricture

I cure in ten to fifteen days. I have devoted years of study to the formation and complete eradication of urethral obstructions. I restore health and tone to the membrane. My exact cause treatment removes the necessity for any surgery. The right treatment, applied the right way, will always bring good results.

HOURS—8 to 4, 7 to 8. Sundays, 9 to 12.

Dr. Morton, 316 S. Broadway

SAN FRANCISCO OFFICE

Los Angeles Times

...Midway Building...

771 Market Street, Between 3rd and 4th
J. H. LIBBEY, Representative

Advertisements and Subscriptions Received

Southern Californians, when in San Francisco, can have their mail sent in care of The Times office.
Copies of the Times on file.

Men and Women
All Diseases

$5
A Month Medicines Included.

We treat successfully Catarrh, Rheumatism, Female Weakness, Heart, Lung, Kidney and Bladder Disorders—and all forms of chronic and nervous disorders. Consultation free. Office hours 8 a.m. to 8 p.m.

Dr. Martin & Co.
254 S. Broadway
Suite 18. Los Angeles, Cal.

2 Brother Specialists

For Men Only

We cure Varicocele, Stricture, Contagious, Private Diseases, blood poison, etc. One-half fee till Oct. 1. Free consultation. Hours, 9 to 12, 1 to 5, 7 to 8 daily; 9 to 1 Sunday.

BEECH'S VIGORINE

Cures weakness and failure. Compounded and used only by us. In plain package by mail, $1; 6 for $5. Send for it. Men out of town, write.

DOCTORS BEECH BROTHERS
333 to 336 Germain Building, 124 S. Spring. Opposite Orpheum, L. A.

LADIES

DR. CARTER'S MONTHLY REGULATOR

ALWAYS relieves the most obstinate Monthly Irregularities in a few hours.

It will not injure the most delicate woman and is POSITIVELY GUARANTEED in every case. Ladies are cordially invited to call and consult free of charge, a regular licensed physician of 25 years' experience in treatment of Monthly Irregularities, Sterility, Change of Life, Cancer and all diseases peculiar to women, by improved methods, without resorting to painful and dangerous operations. Consultation free and strictly confidential. Hours 9 a. m. to 8 p. m. Sundays 10 to 12 a. m.

DR. & MRS. CARTER
204 Mercantile Place, over 343 S. Spring Street
Home Phone 9088, Main 4370

DR. HARRISON,

Treats Diseases of Men Successfully

27 years' experience and 15 years in Los Angeles. Send for our folder explaining troubles peculiar to men. Sent free.

202½ South Broadway
Hours 9 to 4—7 to 8—Sundays 9 to 12

Offices of the
SUNSET HOSPITAL
452½ South Broadway, Cor. 5th
Stock is now selling at 75c. Buy today
Phones: Home 5159, Main 5187

CANCER CURED
By the Mrs. S. J. Bridge Remedy. No knife. No plaster. Twenty years' experience. Mrs. Bridge is with J. C. Aldrich, M.D., 454 S. Spring St. Hours 10 to 4.

Catarrh, Deafness, Asthma, Nervous Diseases and Chronic Diseases Of Men, Women and Children permanently cured.
We are regularly licensed Physicians and Specialists. Third year in Los Angeles. Consultation and friendly advice free.
PACIFIC MEDICAL COMPANY.
36 Bryson Block, N. W. Cor. 2nd and Spring st

ONE BOTTLE CURES McBurney's Kidney and Bladder Cure.

For bright's Disease, brick-dust deposit, bed wetting, gravel, dropsy, diabetes and rheumatism. Send 25c in 2c stamps to W. F. McBurney, 207 Vermont ave., for 5 days' treatment. Prepaid. $1.00. Druggists.

Ladies' Diseases and All Ailments Peculiar
To the sex scientifically treated, quickly and painlessly cured. Superfluous hair, moles, red veins, etc. removed forever, by an EXPERT. Consultation free and confidential.
Merrill Medical Institute
Suite 5 206½ So. Broadway

Blood and Skin Diseases a Specialty
Rupture, Piles, Varicocele and Strictures Cured Without Cutting.
MELVIN E. SYKES, M. D., 423 1-2 S. Spring, Grand Pacific Hotel.

Rupture
NO Knife used or time lost
Pay until cured
Call and see testimonials in our office. Address FIDELITY RUPTURE CURE, 418½ S. Spring St., Los Angeles. Rooms 8, 9. Hours 10 to 5 and 7 to 9.

Our herbal remedies have cured American diseases for two generations.
FOO & WING HERB CO.,
603 South Olive Street, Los Angeles.

RUPTURE
and Deformities
See my cured patients
ADOLPH PETTER 217 Mercantile Place. Oldest establishment in Southern California. Natural Treatments.

FREE
Consultation, examination and treatment free in order to introduce our new methods. We cure all chronic diseases. Bring this ad.
THE LOS ANGELES MEDICAL INSTITUTE
Room 402-No. 317-S. Broadway.

Auctions.

Auction

Great Clearance Sale of
High Grade Furniture
AT THE
Eastern Outfitting Co.'s
Old Stores, 544 and 546 So Spring Street. Thursday, Friday and Saturday,
Sept. 27, 28, 29
At 10 a. m. 2 and 7.30 p. m.

Comprising samples and broken lines of up-to-date furniture, among which are polished golden oak, mahogany, birch and maple rockers, handsome parlor pieces, upholstered in silk tapestry, exquisite writing desks and ladies' dressing tables in mahogany, quartered oak, birdseye maple and polished birch, beautiful chiffoniers, Princess and large dressers in mahogany, birdseye maple and quartered golden oak, weathered and golden oak sideboards, buffets and bookcases, leather goods, carpets, rugs, folding beds, Roman seats, tabourettes, etc. Above goods will positively be sold to the highest bidder in lots to suit purchasers.

C. M. STEVENS, Auctioneer.
Office 203 Tajo Bldg. Both phones.

For Sale

AT AUCTION, ON TUESDAY, SEPT. 25, AT 10 O' CLOCK, AT WATKINS STOCK YARDS, CORNER LYON AND RAMIREZ STS., I WILL SELL 150 HEAD OF BROKEN AND UNBROKEN HORSES, MULES, MARES AND COLTS, AND A LOT OF FARM WAGONS, SCRAPERS, GANG PLOWS, HARNESS, ETC. THIS STOCK MUST AND WILL BE SOLD.
S. WATKINS,
AUCTIONEER.

Auction

Mission Furniture
2661 Magnolia Ave
Monday, Sept. 24

At 10 a. m. New mission furniture of a private residence, consisting of mission library table, desk, bookcase, Davenport, mission rockers and chairs, fine mission bedroom set of three pieces, wardrobe and Princess dresser, pedestal dining table and chairs in mission oak, body Brussels and Axminster squares, fine lace curtains, sanitary couch, fine gas range, china dinner set, utensils and odd pieces. Take West Adams car to Magnolia avenue, then walk two blocks south.
RHOADES, REED & RHOADES, Aucts.
Office 730 So. Spring St.

Auction

Of Elegant Furniture of Residence
Wednesday, Sept. 26
At 10 a. m. at 1346 West Lake Avenue

One Schafer high-grade upright piano, hand-carved mahogany parlor furniture, lace curtains, expensive portieres, beautiful hand-carved quartered-oak library table, mahogany center tables, full leather Turkish easy chair and couch, wicker rockers, Bigelow Axminster, French Wilton and body Brussels carpets and rugs, handsome polished oak bookcase, quartered-oak dressers and chiffoniers brass enameled beds, hair and floss mattresses, hall tree, polished oak sideboard, extension table and chairs in leather, china, silver, cut glass ware, gas range and heaters, kitchen utensils, garden tools, plants, etc. Also one fine driving pony, buggy and harness.
C. M. STEVENS, Auctioneer. Office, 203 Tajo Bldg. Both phones.

Auction

Of New and Desirable Furniture
Tuesday, Sept. 25th
At 10 o'clock a.m.

At 1857 Hoover street, consisting of handsome mahogany parlor suits, polished oak library and center tables, couches, oak rockers, enamel beds, bedding, quartered oak dressers, chiffoniers and folding beds, Axminster and Brussels carpets and rugs, polished oak sideboard, extension table and dining chairs, gas and coal ranges, kitchen utensils, etc.
C. M. STEVENS, Auctioneer. Office, 203 Tajo Bldg. Both phones.
Take Washington-street car.

Thos. B. Clark
AUCTIONEER
133 South Broadway
Red2272 Home 1907

Ocean Steamships.

North-German Lloyd

FAST EXPRESS SERVICE
PLYMOUTH—CHERBOURG—BREMEN.

Kronprinz Oct 2, 8 am		Kaiser Nov 6 10 am	
Kaiser, Oct. 9, 10 a.m.		K Wm II Nov 13 1 pm	
K. Wm. II Oct 16, 8am		Kronprinz Nov 20 10am	
Kronprinz Oct 27 noon		Kaiser Dec 4 10 am	

TWIN-SCREW PASSENGER SERVICE
PLYMOUTH—CHERBOURG—BREMEN.

Barb'ossa Sept 25 10am		*Rhein Oct 30 10 am	
Bremen Oct 11 10 am		*York Nov 8 10 am	
Friedrich Oct 18 10am		*Bremen Nov 15 10 am	
*Chemnitz Oct 25 10am		Friedrich Nov 22 10am	

*Bremen direct.

MEDITERRANEAN SERVICE
GIBRALTAR—NAPLES—GENOA.

K Albert Sept 29 11am		P Irene Dec 1 11 am	
P Irene Oct 13 11am		K Luise Dec 8 11 am	
K Luise Oct 27 11am		K Albert Jan 12 11am	
K Albert Nov 10 11am		P Irene Jan 19 11 am	

NORTH GERMAN LLOYD TRAVELERS' CHECKS GOOD ALL OVER THE WORLD

From Bremen Piers, 34 and 4½ sts., Hoboken. OELRICHS & CO., NO. 5 BROADWAY, NEW YORK. ROBERT CAPELLE, 1114 BROADWAY, OAKLAND, CAL.

Los Angeles County—Its Cities and Towns.

NEWS REPORTS FROM CORRESPONDENTS OF THE TIMES.

BUILDING ACTIVE IN CROWN CITY.

CONTRACTORS BUSY ERECTING HOUSES FOR NEWCOMERS.

Districts Recently Annexed Show Many Substantial Improvements. Betterment of Streets Is Being Made an Important Issue—Contest Waged Over City Lighting Plant.

Office of The Times, No. 36 S. Raymond Ave.

PASADENA, Sept. 23.—Building is going on steadily and contractors are being kept busy erecting houses for new residents who are flocking into Pasadena daily. Despite the usual summer dullness real estate continues active and building is keeping pace with the sales. In the newly-annexed districts much activity is manifested in building and in the Oak Knoll and East Pasadena sections many improvements are being made.

In East Pasadena, street improvement is being made an important issue and within the next few months considerable work along that line will undoubtedly be undertaken. It is a significant fact that most of the street work being done in that district is of a substantial nature and there will be none of the shoddy thoroughfares which require repairing almost as soon as they are completed. Residents of the sections are determined that the eastern portion of the city shall not be behind any other part and no money will be spared to make it as attractive as possible.

The project to park East Colorado street, which has been lost sight of somewhat of late, is not dormant by any means, and there seems to be a likelihood that action will be taken along that line in the near future. The new short line to Los Angeles, via Oak Knoll, will pass along East Colorado street and the plan to have the entire highway into Pasadena turned into a park is meeting with approbation. East Colorado street is rapidly being turned into a high-class business thoroughfare and will soon be one of the most important streets in the city from a business standpoint.

If South Los Robles avenue should be paved to the south city limits, as has been suggested, it will make a highway into the city second to none and will share with South Marengo avenue the reputation of being the handsomest entrance to Pasadena. The street would be closed to heavy traffic as is South Marengo avenue and would attract the most desirable class of visitors.

LIGHTING PLANT CONTEST.

The municipal lighting plant seems likely to be the cause of protracted dispute before a final settlement is reached. Although there is a strong opposition to the plan to carry out the idea of the Council and build the plant out of the taxes for the coming year, there are many people who support the project and will not allow it to go under without making a strong fight.

In North Pasadena, where there has been much complaint owing to the lack of street lights, the citizens are particularly anxious to have a municipal plant installed and it was owing to the efforts of the residents of that section that the bond election was carried. Every action of the Council looking toward the installation of the plant has been heartily supported by North Pasadenans and the passage of the bond election was celebrated with fireworks and much rejoicing.

It is charged by members of the administration that the greater part of the opposition to the municipal plant is inspired by the Edison Electric Company who are loath to have any opposition in the field. This statement is emphatically denied by the Edison people who claim that the municipal plant would not interfere with their business as the company claims to be able to furnish power at a figure way below that which the city could allow.

The Mayor will not be deterred in his actions by any threats of lawsuit and it is expected that Engineer Glass will be appointed general manager of the municipal plant some time during the coming week. The opponents to the measure will use every means to prevent the installation of the plant and an exciting contest may be looked for before the matter reaches a settlement.

FIRE LOSS PREVENTED.

A brush fire in the Orban-McCament lumber yard at No. 165 South Pasadena avenue called out the fire department this afternoon and for an hour the fire fighters had a lively time of it. The blaze was started by a spark from a passing locomotive on the Salt Lake tracks and before any attempt could be made at extinguishing it a formidable fire was in progress.

Owing to the fact that the flames were eating their way in about the piles of timber stored in the yard the firemen found that they had their hands full and for a time it looked as though the entire yard must go. Had the lumber once caught fire the flames would no doubt have been communicated to surrounding buildings and much loss would have resulted.

The fire department did good work despite the fact that there was not a strong pressure of water to work with. With the exception of a fence which was destroyed, no harm was done, but for quite a time the property owners were alarmed.

SOCIETY CELEBRATES.

The members of the Christian Endeavor Society of the Lake Avenue Congregational Church celebrated their tenth anniversary last evening, and, in conjunction with it, the twenty-fifth birthday of the national body.

The celebration began early in the day when the young ladies gathered at the social hall in the church and brought their sewing with them. Later in the afternoon the men joined them for a supper which had been carefully prepared. The daintily-set tables were placed in the hall and for their decorations held soft masses of Dusty Miller intermingled with geranium blossoms, thereby carrying out the society colors of scarlet and gray. The place cards were pen and ink sketches, containing the society monogram and the dates, 1896-1906.

Edward Sands, president of the organization was toastmaster. Rev. S. G. Emerson, pastor of the church, responded to the toast, "The Relation of the Pastor to the Christian Endeavor," and A. I. Gammon to "The First President." Miss Ellen Smith gave response to the toast, "The Effect of Weddings on Our Christian Endeavor." Mayor William Waterhouse responded to "The Value of Friendship." Miss Sadie Ashley spoke on the subject, "The Brightest Period in Our Society's History," and Miss Mabel Palmer spoke to "Our Society's Colors." Mrs. Belle Carrothers Simkin responded to "Our Absent Members."

The evening meeting was open to the public and drew a large attendance. The programme consisted of vocal and instrumental music and readings, and closed with the Mizpah benediction.

The growth and development of the society has been most encouraging and it is now one of the strongest in the city.

MANDOLIN CLUB FORMED.

A new musical club to be known as the Pasadena Mandolin Orchestra was formed at the home of Miss Emma E. Bates of No. 144 North Euclid avenue on Friday evening. The club starts out with a membership of seven, and will be augmented later by others interested in this line of work.

At the meeting Friday evening Miss Bates was elected chairman, and Mr. Heflinger, secretary, pro tem. The following officers were elected: President, Ralph F. Twombly; secretary, Mortimer A. Denton; treasurer, Miss Grace Zimmerman; director, Miss Emma Bates; advisory board, Miss Alice McCoy and Frederick Jung.

The club will rehearse Friday evening of each week and the business meetings will be held monthly. The charter members are as follows: Miss Emma E. Bates, Miss Alice McCoy, Miss Grace Zimmerman, Edward Heflinger, Frederick H. Jung, Mortimer A. Denton, Ralph Twombly.

WILL GIVE CONCERTS.

The chamber concerts which Miss Alice Coleman made so popular last year will not be abandoned this year on account of her absence. Before her departure for Europe, Miss Coleman made arrangements with Mr. and Mrs. Harry Clifford Lott of Los Angeles to carry on the concerts during the winter.

Mr. and Mrs. Lott will cooperate with the Krauss String Quartette in giving the concerts. The first one of the season will be held at the Shakespeare Clubhouse, November 23, and the others will probably take place six weeks apart.

Mr. Lott has an excellent full baritone voice, and Mrs. Lott is a pianist of much note. Their own chamber concerts in Los Angeles have for several years been one of the musical events of the season.

RUNS AMUCK WITH KNIFE.

A man running amuck with a knife caused considerable excitement in Wilson's livery stable on West Colorado street this evening, and some bystanders took to their heels. The man fancied that some one had done him a wrong and wanted to fight. No one cared to take up his challenge, so he concluded to go after some one and, waving his knife in the air, he started into the stable on the run. A shout of warning was sent up, and the man attacked ran out into the street with the crazed man after him. The man with the knife stubbed his toe in the car track and fell. Before he could arise he was seized and spirited away. Orders were issued to the police to keep watch for the man, but as his name is not known no arrest was made.

GARDENS ARE EXTENDED.

The work of extending Busch's sunken gardens is being carried on rapidly, and a large crew of men is at work putting in new lawns and rearranging the flower beds. Several vacant lots on S. Orange Grove avenue, which have been eyesores for years, are also being put into shape, and the famed "mile of millionaires" will be more attractive than ever when the work is completed. A number of new houses have been erected since last winter, and there are now very few vacant lots that are available for building purposes.

Christian Science lecture. Woodmen Hall, Monday evening, September 24, at 8 o'clock, by Bliss Knapp of Boston. Admission free.

Pictures framed at Wadsworth's.

Office supplies. Morris-Thurston Co.

AVALON PRISONERS FREE.

Invasionists Arrested Are Given Their Liberty and Return to Long Beach.

AVALON, Sept. 23.—At 5 o'clock last evening, after the exciting events of the afternoon when Capt. Holler of the San Diego was turned loose from the calaboose, it was a dejected looking crowd that responded to his call of "All aboard for Long Beach!"

The women of the party, who, perhaps thoughtlessly, had put themselves in the position of invaders, were saved the humiliation of having to peer through the barbed wire fence into the land they were so anxious to occupy. They were all allowed the freedom of the island as fast as they landed. It was not so with the men, however, and they were corralled on the beach, the water lapping their feet on one side, an eight-foot barbed wire fence staring them in the face on the other and half a hundred deputy constables stationed at short intervals to see that they did not break through.

When the San Diego left on her previous visit, the island was made to reecho with the cheering of the elated invaders. In deep contrast was the departure last evening. Not a cheer was heard.

There were four arrests, X. H. Holler James F. Fagan of San Francisco; R. Given and George J. Neese. These, after being held in jail for an hour, were all released on their own recognizance to answer on four days' notice at the call of Justice Allen.

One of the laughable features of the attack on the island was when Neese made a sally and got through into the road. He had pulled off his shoes and stockings and with his legs bare to the knees he began to celebrate his victory over the monopolists of Catalina by executing a dance and calling to his fellows behind the fence: "Hi, there! See me! Come along, I'm all right!" Just then two stalwart constables seized him and he was marched to jail.

The postoffice plan was worked by some. These wanted to get out to inquire for their mail, some of them had not "had a remittance from home in three months," and they said they knew a check was awaiting them at the Avalon office. These showed chagrin when they found that the Avalon postoffice was a place which had an opening from the sea, where they could mail and receive letters and rent boxes. They were not satisfied with this, however, and made protest because there was no door through which they might enter the office.

Business was suspended generally during the afternoon. The stores, saloons and restaurants were closed and remained so as long as the invaders were on the island.

COVINA MINISTER'S SUCCESS.

COVINA, Sept. 23.—Today marked the closing up of two years of work by the Rev. Isaac Jewell, D.D., as pastor of the local Methodist Episcopal Church, and much interest attached to the service because of the marked success attending his labors among the people. Never in any former pastor's work in Covina had so much money been raised for the various benevolent collections, this year's conference collections aggregating $400. All of the church societies are free from debt and have a good balance to their credit, and besides this Dr. Jewell goes to conference this week with the distinction of being the only minister to whom the local Methodists have ever paid $1200 a year without going into debt. He leaves, at the close of his two years, the largest membership in the local church's history.

If You Want to Go East C. Haydock.
Agent Illinois Central R.R., 113 W. Sixth.

LIBRARIANS WILL TELL OF WORK.

ASSOCIATION MEETING TO BE HELD IN LONG BEACH.

Delegates from All Parts of Southern California Will Gather for Exchange of Views—Rev. Dorland Returns from New York Chautauqua. Choral Society Formed.

LONG BEACH, Sept. 23.—The second meeting of the Fourth District California Library Association will convene in Long Beach next Friday. The session will be held in the First Congregational Church, with President Antoinette M. Humphreys of Redlands in charge of the exercises. The programme is as follows:

Morning session:

Welcome—Rev. Charles Pease, Long Beach.

Response—President Antoinette Humphreys, Redlands.

Items from the Narragansett meeting—C. F. Lummis, Los Angeles.

Afternoon session:

Reference work in children's room—Miss Jeannette McFadden, Santa Ana.

Library of Congress cards—Miss Florence Thornburg, Los Angeles.

Workroom problems — Reserving books, Miss Bedlinger, Bakersfield; binding, Mrs. Amy Burleigh, San Diego; repairing books, Miss Clara Field, Orange; book-buying, the line of exclusion, Miss N. M. Russ, Pasadena.

Question box and discussion.

The local Library Association has arranged to entertain the visiting delegates at luncheon at noon, and at 4 o'clock a trip to San Pedro and the breakwater will be given the visitors. About 75 delegates will be present, including several of the State officers.

REV. DORLAND RETURNS.

Rev. Chester P. Dorland, pastor of Plymouth Church and president of the Long Beach Chautauqua, has returned from an extended eastern trip, during which he visited the parent Chautauqua Assembly at Chautauqua, N. Y., and those at Winona, Ind.; Oskaloosa, Iowa, and Northern Illinois. Much of the information gained by Rev. Dorland will be used in making the Long Beach Chautauqua of 1907 the greatest and most successful ever held on the Pacific Coast. It is safe to say that the local association will next summer present a ten days' programme that will restore it to its old-time popularity.

CHORAL SOCIETY FORMED.

Nearly sixty of the best-known singers of Long Beach have organized the Long Beach Choral Society, and contemplate giving several productions during the winter. A director is to be chosen Tuesday night, who is said to be one of the best known of Los Angeles directors. The society has elected officers as follows: President, W. L. Porterfield; vice-president, Rev. Charles Pease; treasurer, Dr. A. T. Covert; secretary, Mrs. F. E. Young. These officers and Mrs. Wiseman, Rev. Charles T. Murphy and H. E. Nixon, will comprise the Executive Committee.

EBELL COMMITTEES.

One week from tomorrow Ebell will resume its fall and winter sessions. During the summer the Executive Committee, besides arranging the programme, has been hard at work on the standing committeees, the personnel of which has been considerably changed. They are as follows:

Membership—Mrs. Wendall Franks, chairman; Mrs. J. A. Reeves, Mrs. C. F. A. Johnson.

Finance—Mrs. H. C. Dillon, chairman; Mrs. P. E. Hatch, Mrs. J. A. Miller.

Reception—Miss Allen, Mrs. W. Scott-Smith, Mrs. F. A. Parker.

Decorating—Mrs. E. H. Van Sittert, chairman.

Programme—Miss Emily Wheeler, chairman; Mrs. L. H. Frary, Mrs. J. J. Morgan, Mrs. E. H. Jackson, Mrs. C. F. Vandewater, and Misses Victoria Ellis and Laurelle Chase.

Indorsing—Mrs. Harry Barndollar, chairman, and Mmes. E. B. Cushman, E. H. Jackson, H. C. Dillon, C. F. A. Johnson, Sydney Kendall, Adelaide Tichenor, Julia Woodville, Will Schilling and Jennie Reeves.

SALT WORKS SOLD.

The San Pedro Salt Company, recently reorganized by Messrs. C. J. Walker, S. Townsend and B. P. Dayman, securing a controlling interest, has purchased the Western Salt Works of San Diego for $75,000. Long Beach now controls the salt supply of Southern California, by reason of the destruction of the plants at Salton and San Francisco.

TEMPERANCE MEETING HELD.

A union temperance meeting was held at the Auditorium this afternoon by all the church organizations of young people. The rally was addressed by Rev. Andrew F. Mitchell of the Friends' Church. His subject was "Our Foe and Its Fate." Music was furnished by a male quartette and orchestra.

LONG BEACH JOTTINGS.

At the meeting of the civic organizations in Southern California October 23, Long Beach will be represented by Messrs. Porterfield, Miller, Heartwell, Smith and Barndollar.

The Long Beach bath-house management during the present lull in tourist travel is overhauling and adding to the general equipment of the big building.

Today was the twenty-fifth birthday of Signor Marco Vessella, director of the Royal Italian Band, and in honor of the occasion, the concert tonight consisted entirely of compositions of the youthful band leader, and was highly enjoyed. After the concert, Signors Guttone and Vessella were hosts at a dinner party at Hotel del Mar.

Nat H. Holmes has been elected second lieutenant of Co. H, Seventh Regiment. The position of first sergeant has been tendered Fred Kutz, desk sergeant of the police force.

Monday night at the Auditorium Bishop David Moore of the Methodist Church will lecture on the first battle of the Russo-Jap War, of which he was an eyewitness. The lecture is for the benefit of the soldiers' monument to the unknown dead, which is to be erected in the city park.

MAY MAKE SAWTELLE A CITY.

SAWTELLE, Set. 23.—The petition asking the County Supervisors to call an election for the incorporation of Sawtelle as a city of the sixth class will be presented on October 8. The petitioners estimate the population of the proposed city at 2000. The suggested boundary lines extend as far west as Cambridge or Twenty-seventh street, which is Santa Monica's east line. On the north the line adjoins the Soldiers' Home grounds.

Weak, Weary Watery Eyes, Welcome
Murine Eye Remedy. It Soothes. It Cures.

MENTHOL Cough Syrup. Best for irritating throat coughs. All Sun Drug Stores.

DR. CICERO STEVENS, the dentist, has removed his offices to 411 and 412 Lankershim Bldg. S.E. corner Third and Spring sts.

CATALINA ISLAND SCENIC RAILWAY.

WORK BEGINS ON MINIATURE LINE TO HIGH ALTITUDE.

Manager of Similar Enterprise at Venice Is at Head of the Company Which Will Construct Road That May Prove to Be Highly Entertaining Show Feature.

VENICE, Sept. 23.—Work has been commenced on Santa Catalina Island, in the vicinity of Avalon, on the construction of a scenic railway that promises to be rated among the show features of Southern California. When completed, the line will be about twenty-four miles in length. It will combine beach and mountain scenery in such a way as to make a ride on the miniature cars an event.

At the head of the enterprise is J. J. Colt, manager of the miniature railway at Venice. Colt expects to have a three-mile road ready for the summer visitors to the island next season. This division of the road will skirt the beach in the direction of the golf links and the isthmus. The track will run so near to the water's edge that rip-rapping will be necessary to protect the roadbed from the waves. A portion of this grade has already been completed and men are now working on the tunnel through the mountain. This will be 260 feet long and will have to be blasted through solid rock. It will be 12x12 feet.

From the tunnel the road will wind up the mountain side, finally attaining an altitude of 2100 feet. The steepest grade will be of 3 per cent., but this will permit the sixty horsepower engine to haul a load of ten coaches. Each car will have a capacity of eighteen passengers. The Venice cars carry but a dozen, and the locomotive is only thirty-three horsepower. The gauge at Venice is also narrower than that proposed for Catalina. The former is but eighteen inches, while the latter is to be two feet. The Catalina ties and rails will also be heavier than are required for the Venetian road, which has proven so popular on the beach.

In building the road on Catalina, several deep cañons will be crossed by means of bridges. These will be truss structures. The longest one will be two hundred feet, and for it the plans are now being drawn.

It is an easy matter for these little oil-burning locomotives to develop a speed of twenty-five miles per hour. This is frequently done at Venice, where all the track is laid on made ground. On fete days as many as a hundred and ten trips have been made over the road of two and one-eighth miles. On July 4 about 50,000 passengers were carried. No such large business as this is expected at Catalina, but the promoters calculate that at some time during their stay on the island every visitor will make at least one trip over the scenic route.

DIES FROM HEART FAILURE.

Young Daughter of Pioneer Ranchers of Monrovia Passes Away. Suddenly.

MONROVIA, Sept. 23.—The sudden death from heart failure of Miss Gladys W. Wardall this afternoon cast a pall over the city. As a bright and pretty girl, and a young woman of charm and character, she had won hundreds of friends in Duarte and Monrovia, where nearly all of her life had been spent. She was the daughter of Mr. and Mrs. Thomas Wardall, who were ranchers in Duarte since pioneer days, and recently came to Monrovia and occupied a handsome home on Olive avenue, which added to the social advantages of their daughters.

For many years Miss Gladys Wardall has been held back by her loving family from participation in the gay life of the young people as much as could be done without clouding her life. They knew that she had an organic heart trouble which made even pleasurable excitement dangerous. But apparently the picture of health, winsome, and happy, she has been as much in the eyes of the people of the city as her girl intimates, and only yesterday was seen on the streets on an errand. Later in the day symptoms of failure of the heart developed, and medical aid could not delay the end, which came peacefully this afternoon. All of her family were present at her bedside, one brother having accidentally delayed his departure for the Philippines a week, which permitted him to be with her at the last. The funeral services will be held at the home of her parents on Tuesday, Rev. Whisnant of Duarte will preside.

MISS GLADYS WARDELL.

LEAGUE WAGES CRUSADE.

The Anti-Saloon League held street services on the corner of Orange and Myrtle avenues here last evening, and services for men only this afternoon at the clubhouse. The election to decide if a sideboard license shall be issued to hotels will be held on Tuesday, and promises to be as lively a contest as the town has ever witnessed. Rev. Gandier, of the Anti-Saloon League, has been the member of that organization who assisted the local pastors in the prohibition fight here. One of the recent speakers has been Judge Bixby of Riverside.

MONROVIA PERSONALS.

Among the Monrovia people who attended the dog show at Venice were Miss Henry, Thomas Neville, John Crandall, and Mrs. Elizabeth Broome, the latter of whom entered a dog which won first prize under its classification.

Miss Charlotte Hawes, the famous Boston musician and composer, was a visitor to Monrovia today. She also spent some time at Baldwin's Ranch.

VETERAN FACES SERIOUS CHARGE.

OLD SOLDIER MAY DIE FROM ATTACK OF ASSOCIATE.

Warrant Issued for Arrest of Member of the Home at Sawtelle, on the Accusation That He Kicked an Aged Man Until Leg Was Broken Near the Hip.

SANTA MONICA, Sept. 23.—A warrant has been issued by Justice of the Peace Jenness for the arrest of James Walker, a member of Co. E at the Soldiers' Home, who is accused of having assaulted John Fannin, a fellow-member of the home, inflicting injuries that may result in the death of Fannin.

Fannin is 72 years of age, and his injuries will keep him in the hospital for many weeks, if he should survive them.

The records at the home say that Fannin's "leg was broken near the hip; bad fracture—probably fatal case." The evidence shows that Fannin had been shoved over and kicked by Walker, whose temper is said to be of the uncontrollable kind.

The trouble occurred in the vicinity of the Canteen, and although Fannin smelled of beer when taken to the hospital, it is not shown that either he or Walker had imbibed at the Canteen. One the contrary, Walker was refused beer when he applied.

Walker claims that Fannin attempted to strike him with a cane, but those who witnessed the trouble say Fannin did nothing of the kind.

WHITTIER WEDDING PARTY.

WHITTIER, Sept. 23.—An interesting social event was the wedding reception last evening tendered to Mr. and Mrs. Charles Arthur Woodstock, by the groom's parents, Mr. and Mrs. Harry Woodstock. The home was gay with vines and flowers and the porch was enclosed. The reception room where the guests were received by Mr. and Mrs. Harry Woodstock, Mr. and Mrs. Arthur Woodstock and the bride's mother, Mrs. Culver, was decorated with white astors and asparagus ferns. In the dining-room, after a programme of music, a collation was served.

Important Announcement.

There will still be reduced rates for the round trip to some points via the Gould System. The Denver and Rio Grande and Texas and Pacific R.R. Our lines show you the grandest scenery and has splendid through car service. Our office is at 220 South Spring st., opposite the Orpheum Theater.

BEECHAM'S Cold Cure, guaranteed cure in twenty-four hours. Sun Drug Co. (8 stores.)

See lots in
THE DE SOTO HEIGHTS TRACT
East Lake Park District.
OLD SETTLERS' INVESTMENT CO.,
220 Citizens Nat. Bank Blk.,
Cor. 3rd and Main St.

J. Frank Bowen
subdivider of the fifteen big tracts.
Lots $450 up.
439-40-41 Douglas Building,
Both Phones 2472.

Boulevard Heights
The Greatest View Tract around Los Angeles.
McGARVIN & BRONSON CO.,
308 H. W. Hellman Bldg.

Inner Harbor Tract
LOTS $250 TO $500
Butters & Paul Investment Co., Inc.
108 East First St., Long Beach, Cal.

ONLY $50 AND UP
$1 Down, $1 a Week. No Interest! No Taxes.
Free tickets at our office, 103 W. Sixth st.
PRUDENTIAL IMPROVEMENT CO.
Sole Agents.
LOTS AT WATTS

Wanted---
Iowa Property
Choice alfalfa and English walnut acreage to exchange for good Iowa property.
MORRIS H. WILSON & CO.,
625 Pacific Electric Bldg.
Home 7202.

"Clifton By the Sea"
The Real Newport of the West
W. M. GARLAND & CO.
324 Huntington Bldg.
JOHN D. FOSTER & CO.
221-222 Douglas Bldg.

Del Mar Tract
Big Profits If You Get in Quick
B. I. HENDERSON, SOLE AGENT
320-331 O. T. Johnson Bldg.
Broadway 4826 Home 2363

Jefferson and Fourth Ave. Tract
Large Lots $500 and up.
TYLER & CO. and J. A. BOWDEN
OWNERS
206 and 208 Laughlin Bldg.
Phones Main 636 Home 873

JOHN G. JOHNSTON CO.
Eagle Rock Valley Tracts
210-12 Trust Building
Second and Spring Streets
Home 8530 Main 936

Miramonte Park
An extension of the widely-known and universally popular
Miramonte Tract
Same Advantages—Same Improvements.
RUFUS P. SPALDING, Owner, 215 H. W. Hellman Building. Phones, Home 6961, Sunset Main 3004.

For Sale---
Eagle Rock Valley
Sycamore Glen
Lots average 50x150; prices are from $100 to $300; terms are $10 down and $5 per month; 6 per cent. interest.
CRITES, MYERS & KULLI,
107 S. Avenue 64 (Garvanza P.O. Bldg.)

ALHAMBRA
Buy a lot on beautiful
Hidalgo Avenue
Grand Boulevard on car line. Free tickets of T. Wiesendanger, 207 South Broadway.

Special Tract Directory.

$20,000
Wanted, at 7 Per Cent.
3 Years on Mortgage
Property close in, improved with new warehouse and occupied by one of the most prominent manufacturing firms in Los Angeles.
Property valued at $45,000.
Jones & Ryder Land Company
218 West Third Street.

Vermont Avenue Square
The Southwest corner Vermont and Vernon Avenues. The largest and choicest subdivision in the southwest.
Large Lots $650 and Up
S. J. White & Co., 416-417 Huntington Bldg. Leo. J. Maguire & Co. 305-3 F. P. Fay Bldg. Wright & Callender Co 319-323 S. Hill St. Fox & Wilson, 403 F. P. Fay Bldg.

HOLLYWOOD
Valley View Tract
Nearly half sold out before opening day. There's a reason. Investigate.
HACIENDA PARK
Some choice bungalow lots with fruit trees and English walnuts, $50 down, $10 per mo.
C. H. Lippincott & Co.
915 Union Trust Bldg. Home 6768.

Salt Lake R.R. Tract
adjoining the Salt Lake R. R. Yards.
Intended for Industrial Property.
Lots $1000 and up. Easy Terms.
Strong & Dickinson
N. W. Cor. Second and Broadway.

LAWNDALE
On the Redondo Electric Line, 35 minutes from Los Angeles.
LOTS AND HALF ACRES
Homes, Manufactories, Chicken Ranches.
E. L. HOPPER & SON, Owners, 404 Laughlin Bldg. Home 1961, Main 244.

POOLE AND JONES TRACT
Close-in lots. Great sale progressing. Reduced rates until tract is closed out.
JONES & RYDER,
218 W. 3d St.

Moneta Ave. Square
Lots $450 and up. Easy terms.
GEO. C. PECKHAM & CO.,
1104-5-6 Union Trust Bldg.
Main 3221; Home 5373.

$50 DOWN $10 A MONTH
For lots in our
Figueroa St. and Moneta Ave. Tracts
$450, $475 to $600
WINTON & McLEOD CO.
330 South Hill St.
Phones Ex. 546. Main 6278

Moneta Park
Large Lots $350 to $850
Free Tickets
Grider-Woolner Co.
119 South Broadway

Forest Heights Tract
End of Brooklyn-avenue car line. Choice close-in residence subdivision, on high ground. $425 and up. Terms.
A. B. C. CO., Tract Agents, Boyle 1102.
STONE & BLADES, Owners.
116 Henne Bldg.

Main Street South Park Tract
Moneta avenue car runs through tract.
Only $500 and up.
F. D. PARKER CO.,
Orpheum Theater Bldg.
THE BURCK-GWYNN CO.,
106 S. Broadway.

Venice Gateway
A lot here is inexpensive now, yet its future is certain to be great. Lots $500 and up
M. J. NOLAN
228 WEST SECOND STREET
BOTH PHONES 1429

Dos Robles Park Tract
Lots $850 Up—65 Foot Frontage
Walter Ransom Co. 210 MERCANTILE PLACE....
Home 7747 Broadway 4555

ALHAMBRA ACRES
Alhambra Realty Co.
Northrup & Peck.
8 E. Main, Alhambra.
H. W. Stanton 221 Citizens B'k Bdg.
3d & Main Los Ang.

Our Rental Department for business locations has on its list the place you want.
Robt. Marsh & Co.
Main Corridor—Ground Floor
H. W. Hellman Building
Both 'Phones Ex. 178

Berkshire Hill
on the new Eagle Rock line, one of northwest. Large lots and fine
BERKSHIRE HILLS CO.
318 Laughlin Bldg.
Sunset Main 9109.

Ramona Acres
Acres home sites $825 up. 15 minutes to business center. Graded streets sidewalks, gas, electric telephones.
EMERSON REALTY CO.
301-302 Delta Building

$10 Down $10 Month
60x300 Best street improvements completed 2 car lines
Emil Firth 415 Laughlin Bldg. Home 8305 Main

"For Bungalow Sites"
In "Vermont and Melrose Tract." See
E. A. FORRESTER & SONS, Inc.
342-3-4 Douglas Bldg.

JEFFERSON ST. PARK
On West Jefferson and Arlington cars, $575 and up. Easy terms.
BEN. N. POWERS, 234 Byrne Bldg.
ARTHUR W. KINNEY CO., 310 Security Trust Bldg.
O. G. JOHNSON, 204-5 Bryson Bldg.
THE FINEST MODERATE PRICED PROPERTY IN LOS ANGELES.

We make a specialty of
ACREAGE PROPERTY with water.
See Us Before You Buy.
F. H. BROOKS COMPANY,
215-216 Courier Bldg.
212 W. Third

They Are "It"
Good home for little money, upper and lower floors, fifth way. Built in a number of substantial buildings on property. Funds for of the tract are at deal promises to go to
The Walker Cottage.

BOY BADLY INJURED.
Edmund Roberts, a River terribly injured Friday from his horse in Cañon while returning to the scene of the re on the Moreno hills. check bones were cr and fractured, and intern of a serious nature sustain

HUGHES ARRIVES AT
The Hughes-Cook-Green appointed the government he a wealthy wood of Eureka, being brought County Jail to serve a se Superior Court at Los Angele ordered the Greene b homesteads at Hes from the contract for cl of the timber, for whi twenty-five cents a co were not genuine. certified against Hugh

Sunrise Height
Lots $300 up. 1-5 down and month. Euclid Ave. car to cor. Stephenson and Loren
Young & Adam
334 HILL ST.

PALISADES
The finest property between wood and the sea.
prices. A. C. DEZENDORF, R. B. DICKINSON,
Both Phones 53.

NAPLES
A. M. & A. C. Pa
SOLE AGENTS
Pacific Electric Bldg.
Main 1885.

BREATHE PURE AIR
MONROVIA
The loveliest dwelling place in California. Quick car service. veniences.

THE McCARTHY CO
INCORPORATED
MAIN OFFICE 203 N. BROADWAY

Huntington Beach
The Best Place in Southern California to buy property for Profit.
Huntington Beach Co.
332 Byrne Bldg.

S. Vermont Ave. Tract
Lots 50x143 feet—$550—10 lines. 20 minutes out. Easy
Substantial improvements.
ROBT. MITCHELL
OWNERS
508 SOUTH BROADWAY

HILL STREET PROPERTY
We advise that you buy
WRIGHT & CALLENDER
319-323 South Hill Street

PLAYA DEL REY
The Nearest Beach
F. W. Flint Jr.: Owner's Representative
201-05 O. T. Johnson Bldg.
Jas. V. Baldwin: Owner's Representative
836-7-8 H. W. Hellman Bldg.

WE BUILD HOUSES
after your own ideas. $500 to $5000. Cash or monthly payments. Plans furnished FREE. Call, see designs, estimate.
The Allen-Taylor Construction Co.
253 Pacific Electric Bldg. Main 6

AN ACRE LOT ON THE
BALDWIN RANCH
FOR $330
Easy Terms Edw. C. Cribb
123 S. Broadway

Your Bank Account Pleas

Just why are you keeping it where you are? Did you ever come to see us? Maybe we can make it worth your while to keep it here.
AMERICAN BANK AND TRUST COMPANY
PASADENA, CALIFORNIA

EMBER 24, 190
Directory.
Rental Department
locations has on its list the place you want.
t. Marsh & Co.
Corridor—Ground Floor W. Hellman Building Both 'Phones Ex. 174
kshire Hills
Eagle Rock line, one Large lots and fresh RKSHIRE HILLS CO., 318 Laughlin Bldg. Main 9109.
amona Acres
me sites $835 up. 15 minutes center. Graded streets sidewalks telephones.
MERSON REALTY CO. 301 302 Delta Building
own $10 Month
00 Best street improvements completed 2 car lines
Firth 415 Laughlin Bldg. Home 8105 Main
Bungalow Sites"
rmont and Melrose Ave. See
FORRESTER & SONS, INC. 342-3-4 Douglas Bldg.
FERSON ST. PARK
Jefferson and Arlington sts. Easy terms.
POWERS, 234 Byrne Bldg. W. KINNEY CO., 119
OHNSON, 204-5 Bryson Bldg. NEST MODERATE PRICE TRACT NGELES.
We make a specialty of
EAGE PROPERTY with water.
Us Before You Buy. H. BROOKS COMPANY. Courier Bldg. 212 W. Third St.
hey Are "It"
me for little money. and lower floors, folding uilt in a number of sizes le. If you want comfort uy one. See it 420 W. The Walker Cottage.
rise Heights
0 up. 1-5 down and Euclid Ave. car to tract phenson and Lorena.
oung & Adams
ST.
PALISADES
est property between and the sea. A. C. DEZENDORF, R. B. DICKINSON, Phones 88. 331 S.
APLES
M. & A. C. Parker SOLE AGENTS. Electric Bldg.
BREATHE PURE AIR.
ONROVIA
liest dwelling place in ia. Quick car service.
CARTHY CO
GREATER Los Angeles TRACT Best All the Year
N OFFICE 203 N. BROADWAY
ntington Beach
The Best Place in Southern California to buy property for Home or Profit.
ington Beach Company 332 Byrne Bldg.
Vermont Ave. Tract
0x143 feet—$550—on 20 minutes out. Easy terms tial improvements.
T. MITCHELL CO. OWNERS SOUTH BROADWAY
LL STREET PROPERTY
We advise that you buy GHT & CALLENDER CO. 319-323 South Hill Street
LAYA DEL REY
The Nearest Beach
Flint Jr.: Owner's Representative 301-06 O. T. Johnson Bldg.
Baldwin: Owner's Representative 6-7-8 H. W. Hellman Bldg.
BUILD HOUSE
r own ideas. $500 to $50 monthly payments. Plans FREE. Call, see designs.
en-Taylor Construction cific Electric Bldg. Main 862
AN ACRE LOT ON THE
LDWIN RANCH
FOR $350
Terms Edw. C. Cribb Co. 123 S. Broadway
unt Pleas
Did you ever come in r while to keep it here.
UST COMPANY
NIA

"South of the Tehachepi".—Neighboring Counties

NEWS REPORTS FROM CORRESPONDENTS OF THE TIMES.

NOMINATIONS NOT LEGAL IS CLAIM.

BERNARDINO CONVENTION DISCUSSED WITH DOUBT.

Clerk May Be Compelled to Place on Ticket to the Men as Candidates for Offices. Building for Elks Is Planned. Brought to Jail.

BERNARDINO, Sept. 23.—Was day's Democratic Convention in vain? This question is being on all sides today, attorneys, Democratic and Republican, de that the nominations made by convention are illegal, and that County Clerk will be compelled the law to refuse them a place ticket.

obstacle comes because the were called to meet in a sec convention, for which ..ey made provision by resolution or other whenthey adjourned at Ontario months ago, after only partially a ticket.

nomination made by the first have been certified to, and certificate has already been filed the County Clerk. This step taken quietly yesterday morning, the second convention was con It is freely admitted by the that the reason for rushing of the certification, without for a completed ticket, was of the fear that the work of convention was illegal, and nominations by the Ontario were linked with the sec that the entire Democratic tick be thrown out.

issue will be raised, and certificate of nominations of Sec convention challenged, is cer Democrats desiring to the work of the second for the reason that there suspicion that some of the dele that convention are seeking Democratic influence in sup of the independent candidates.

BUILDING FOR ELKS.

San Bernardino Elks have plans erection of a $10,000 club build northwest corner of Fourth street. Negotiations for the are now under way, the promising that if the Elks will at the same time erect building on the adjoin property. Funds for the pur the tract are at hand, and promises to go through.

BADLY INJURED.

Roberts, a Riverside youth, injured Friday by being from his horse in San Timo while returning from a scene of the recent brush Moreno hills. His nose bones were crushed, his and internal injuries nature sustained.

ARRIVES AT JAIL.

Hughes-Cook-Green conspiracy government has resulted a wealthy wood merchant being brought to the to serve a sentence of imposed by the United at Los Angeles. Hughes the Greene brothers to steads at Hesperia giv the contract for clearing the timber, for which he paid nty-five cents a cord. Their were not genuine. They and against Hughes.

ON NEWS BREVITIES.

Sept. 23.—The Chamber of held a special meeting Fri to discuss plans for the flood waters of Lytle Creek every winter, threaten to de property. President W. appointed a committee to and report at the next

Colton Fruit Exchange has following officers: Presi Barnhill; vice-president, Luven; manager and secre W. Brink; assistant secretary, Wilkerson. The directors elect D. Roberts, W. W. Wilcox, J. B. Hanna, James Wade Purdune, L. C. New T. E. Moon.

has been received of the mar at Long Beach of Miss Lillian formerly of this city, to E. R. of Prescott Ariz.

attempting to pass each other Dr. J. A. Champion in an and Jesse Elgan a boy on collided. Dr. Champion auto went completely over demolishing his machine. The was taken to the hospital. not seriously hurt.

Pritchard, the thirteen-year of Dr. Pritchard, was operated yesterday for appendicitis. Dr. ellenburg of Riverside per the operation, assisted by Dr. Champion.

Bartley left yesterday on a trip to Yuma.

Mrs. Frank Mitchell cele their fourteenth wedding anni and Mr. Mitchell's birthday, family reunion yesterday after their home.

ONALS FROM ONTARIO.

ARIO, Sept. 23.—A number of and relatives of the late Mrs. Hunt, wife of Rev. Hunt, pas Presbyterian Church of this attended her funeral yesterday chapel of Evergreen Cemetery.

Ontario schools will open tomor morning.

Ethel Ingram of Los Angeles enjoying a week's visit in On with relatives.

Powell, who has held a position Pacific Electric Heating Co. city as accountant, has ac a position as manager for a Angeles concern engaged in the of electrical cooking ap and has left for the city.

Postoffice Department has de that children going to and from shall not be allowed to get their mail, as the postoffice habit children has become a nuisance public and postmaster.

MAN HURT IN RIALTO.

Sept. 23.—Two Mexican employed by F. L. of Grapeland, walked in to attempting to take a Santa Fe San Bernardino. When the started, both attempted to catch only one, Louis Juarez, suc When he saw his partner's make it, he jumped from the breaking his left leg at the an was taken to the County Hos at San Bernardino.

TRIC ROAD EXTENDED.

Huntington Branch at Riv —A Unique Stone Bridge to Be Built.

SIDE, Sept. 23.—The initial Rubidoux extension of the line was made yesterday The cars ran hourly and will this schedule until the road has been ballasted and the street has been put in good condition. Record time was made in building the road. H. E. Huntington visited Riverside two weeks ago today and gave the final word to begin work. A week later the roadbed had been graded and the ties laid, and before the end of the second week cars were running on regular time. The road extends from Main Street to the foot of Rubidoux Mountain and connects with the scenic boulevard now building.

THE BOULEVARD BRIDGE.

After numerous delays, the revised plans for the stone bridge at the entrance of the Rubidoux boulevard were accepted and the contract will be let tomorrow. It was the original plan to build the bridge of great boulders, anchored invisibly together with steel. Instead of boulders it has been decided to use rough, unsurfaced granite, in the condition in which it is quarried out of the hill in building the road. This will carry out the rustic effect of the guard wall which extends the entire length of the boulevard up to the summit, and which is of granite blocks piled together in their rough state. The granite is mottled and tinged with green and will make an attractive bridge, thoroughly in keeping with its surroundings. Strength will be given to the structure by a core of reinforced concrete and steel. The Alsop Engineering and Construction Company of Los Angeles has submitted a bid of $3900 for the bridge and will probably receive the contract.

ICE COMPANY TO ENLARGE.

The local plant of the National Ice Company is to be improved by the addition of an 8000-ton storage house. With the building of the storehouse new machinery will also be installed sufficient to more than double the efficiency of the plant. The present output is twenty-five tons a day, but this will be increased to sixty tons. Construction work will begin at once. The building will have a floor space 60x150 feet, and will be forty feet in height. The completion of this building will make it possible to run the plant the year around, instead of confining operation to the summer months as heretofore, and it is the intention to keep it up to its full capacity. The contemplated improvements will cost about $40,000. John Cashin, the superintendent of agencies, whose headquarters are in San Francisco, returned to that city today after having selected the site for the storehouse, which is to adjoin the present plant.

PRESS ASSOCIATION'S VISIT.

The Weekly Press Association of Los Angeles county arrived at 10:30 o'clock a.m. yesterday and will remain until tomorrow morning, dividing the time between business and sightseeing. Judging from the programme the Chamber of Commerce has prepared for their entertainment, there will be but little time for business. The party includes about thirty, including the members of the association and their wives. A business meeting was held at the Glenwood Casino yesterday, and after luncheon and an inspection of the mission hotel, the editors and their wives were taken up to the foot of Rubidoux Mountain in a special car on the new extension of the electric line. The trip was the maiden run on this line and was a success. Opportunity was given to see the construction work on the Rubidoux boulevard and to scale the rugged mountain to the summit. Returning, the visitors were taken to the Victoria Clubhouse and out Magnolia avenue to the Sherman Indian School. An informal reception was held at the Glenwood Tavern last evening.

WILL CASE TO BE RETRIED.

The Supreme Court has ordered a retrial of the will case involving the estate of Allen G. Campbell, a millionaire mine owner, which is valued at $1,150,000. The properties are located in California, Utah and Nevada. The will provided that the mining properties should not be sold except at a stipulated price until the daughter of the deceased should become 21 years of age. The provisions of the will were held to be contrary to law by the lower court, which the Supreme Court holds was an error.

FANCY CROCKERY-WARE PLANT.

Long Beach Man May Locate One in Corona—Interesting Church Notes and Personals.

CORONA, Sept. 23.—W. H. Moore of Long Beach was in Corona yesterday investigating the outlook for erecting a plant for the manufacture of fancy crockery ware. With the object of securing a base of supplies for his factory, Mr. Moore investigated the deposits of gypsum, lime and iron in the Main street cañon, owned by E. B. Collier, and William Sargent.

CIRCLE CITY SAYINGS.

C. A. Kinney is to erect a modern story and a half frame and stone bungalow on his Ramona-street lot to contain six rooms in addition to a sun parlor, and will cost about $3500. Leo Krooner is to have charge of the work.

A. H. Cross, H. M. Enos, Mrs. Emma Fairbanks and Mrs. Rose Crabtree went to Huntington Beach on Friday as delegates to the district convention of the Fraternal Aid Association.

A membership rally followed by a social was held in the Methodist Church Friday evening. Reports from various church organizations were given, the funds raised for mission work being double the best year ever known. A musical programme was furnished by Mmes. Cliff, Ashcroft, Hildreth, Geith and Misses Masten and Cunningham.

The Methodist Church has selected as delegates to the annual session of Southern California conference in Riverside, next week, Mrs. R. R. Groves, Mrs. A. F. Gillett, Charles F. Larrabee, Walter Tilson, Henry Cunningham and George Rogers, alternates.

James Robinson while drunk, Wednesday night, demolished several rigs by careless driving, and ended by overturning his own vehicle, throwing out himself and wife. Robinson was fined $8.

Capt. and Mrs. E. B. Alderman have as a guest their son, E. I. Alderman of Marion, Iowa, who will remain some time. Owing to Capt. Alderman's poor health, he and wife are to leave their ranch home and reside in town.

Dr. S. S. Willard and family have returned from a three weeks' stay at Balboa.

Dr. R. D. Barber is home from his trip to Minnesota.

Allan Berger returned Wednesday from several weeks' outing at Catalina.

Mrs. W. H. Best and daughter Hallie are guests of George Austin and wife.

NEW BANK FOR CORONA.

CORONA, Sept. 23.—A third bank, to be known as the Corona National Bank, with a capital stock at $25,000, is to be opened here in sixty days, with Mason Terpening as cashier. The stock has already been subscribed by local capitalists. A building is to be erected for the bank home.

SANDSTORM; RAIN LIKELY.

BAKERSFIELD, Sept. 23.—A violent sandstorm arising shortly after 3 o'clock and raging until nearly 5 o'clock gives promises of a heavy fall of rain tonight. The storm is the first of the season and for two hours while it was raging the atmosphere was choked with dust. A heavy northerly wind is blowing and the sky is heavy with rain clouds.

FIFE AND DRUM FOR HEARSTITE.

LANGDON IS GOING TO SANTA BARBARA WITH MUSIC.

Gubernatorial Nominee of Independent Leaguers Is About to Swoop Down on Innocent Citizens of the Channel City—Travels in Auto, With Another Car Ahead.

SANTA BARBARA, Sept. 23.—Langdon, Hearst's nominee for Governor, is heading this way in an automobile, preceded by another auto with a fife and drum. The party will be met by Ed Rainey of this city, Hearst's nominee for clerk of the Supreme Court.

Rainey had planned to be in San Francisco at the opening rally of Hearst's independent leaguers. He fell by the wayside, but will herald the coming of Langdon, with blatant acclaim, when Langdon slides into Santa Barbara and has his clothes dusted at the Potter.

The independent movement in this county has nothing more than a smattering of disappointed Democrats for a nucleus and, unless all signs fail, will fall into innocuous desuetude before the campaign is fairly launched. At present all the signs read ignominious defeat for the new party here.

GATES AND AUTO SIGNS.

Charles Fuller Gates, Victor David Cody, A. C. Stewart and C. S. Clinton comprise an auto party now in this city, whose trip, in part, is to encourage the placing of guide boards along Camino Real from the Angel City to this place and then to the north as far as Pizmo, so that the automobilists may make the trip without loss of time and discomfort over the untraveled roads.

The Los Angeles-El Pizmo run is becoming quite popular among the owners of autos, and with the road plainly marked with signs the trip, it is believed, will become more popular.

The stop after the first day out from either terminal is made in Santa Barbara, and the men now in this city feel it is part of the work of the citizens of Santa Barbara to do their share in getting the signs ready for business.

NEW OIL FIELDS FOUND.

George G. Robbins, manager of the property of the Santa Ynez Land and Development Company, whose holdings in this county, thirty-seven miles to the north of Santa Barbara, aggregate the entire property of 32,000 acres of land, formerly owned by the diocese of Los Angeles and Monterey, and known as the College rancho, is in this city, having come here to confer with Ben F. Coons of Los Angeles, general manager and secretary of the company, who left here yesterday for Los Angeles.

Mr. Coons reports that former State Mineralogist A. S. Cooper filed his report early this month, after two months' work, showing that one-third of the property of the company was undoubtedly oil bearing land and was a continuation of the Santa Maria anti-cline.

An option to buy the land has been secured by an English company, the aggregate price of which it is claimed, will approximate nearly $2,000,000. Work of development for oil is to be commenced as soon as arrangements shall have been completed by the board of directors.

SALVAGE OF SCHOONER.

Capt. Corliss Vasquez arrived early this morning with 100,000 feet of flooring, a part of the salvage of the schooner J. M. Coleman that was wrecked off San Maguel Island several months ago. The owners of the schooner abandoned her after an unsuccessful attempt to recover the cargo of lumber, and Varquez has devised a scheme by which he drags the lumber to shore, and has provided an improvised railway, the heavy pieces of lumber being used for rail, and then skids his pick-ups across the island to Southwest harbor, where it is loaded on the steamer Ellen, from San Diego, and brought to this port. It is estimated that the ingenious captain will realize nearly $3000 as his share of the salvage. The value of the cargo of the Coleman was close to a quarter of a million dollars.

PERSONAL NOTES.

Judge and Mrs. Jarrett T. Richard are in San Francisco for a fortnight.

Miss B. Fulton gave a luncheon on Friday at her home on Santa Barbara street. Those present were Mr. and Mrs. S. C. Mason, Miss Selwyn, Miss Constance Delaney, Messrs. Stebbins, Cook and Atkins, the hostess and her mother.

Charles W. Wason entertained at dinner at the Potter on Friday. Those present were Misses Marin, Miss Nellie Meigs, Miss Bertha Rice, Miss Alice Day and the Misses Wason, Dr. W. H. Flint, James M. Warren, Mr. Brunson, Clarence Day and John Edwards.

Mrs. H. M. A. Postley was hostess of a charming dinner party at her home, "Bamboo Cottage," near Miramar recently. The guests were Mr. and Mrs. H. F. R. Vail, Mr. and Mrs. C. S. Fay, Miss Redington, Miss Gladys Postley, C. C. Felton, Laurence Redington and Erskine Richardson.

Mrs. Samuel Edwards entertained recently at tea, in honor of her son's fiancée, Miss Jessie Wason. The following guests were present: Mrs. A. W. Bacon, Mrs. H. F. R. Vail, Mrs. Rogers Edwards, Miss Mabel Poett, the Misses Meigs, Miss Velda Wason, Miss Elisa Elizalde of Los Angeles, Miss Bertha Rice, Miss Bard and Miss Acacia Orena.

Mrs. Robert Cameron Rogers has cards out for a bridge supper for next Thursday evening.

SANTA ANA HAPPENINGS.

SANTA ANA, Sept. 23.—The new septic tank for the purification of the city's sewage has been completed, and last night the flow from the main outfall was turned in and is now running through the three compartments comprising the tank. The tank is of concrete and divided into three compartments. The tank was built by the city and cost $1000.

Henry Neill is having plans prepared for a handsome business block at the corner of Fourth and Spurgeon streets, on the site of the building that was destroyed by fire about two months ago. The plans call for a brick building, two stories in height. The cost will be $9000.

A number of automobilists, and members of the civic department of the Ebell Society, have formed a "Good Roads Club," to secure a series of good roads through and about Orange county. F. P. Nickey is president, Volney Tubbs, vice-president, and Roy Smith, secretary.

Porfirio Reyes and Bernardo Serey, two Mexican youths, have been locked up in the county jail, charged with forgery. It is alleged that the young men cashed a check at Andrew Getty's store in Tustin, which had been fraudulently signed with the name of D. C. Forbes, a prominent rancher of El Toro. The amount secured is said to have been $12.

CLAIM POWER TO RAISE DEAD

"Comeouters" Hold a Meeting and "Testify."

Chatter "Inspired Messages" in Wild Gibberish.

Dr. Keyes Leads Dissenters in Smale's Church.

"Mene Me-ne Te-kel U-pharsin," written on the walls of Belshazzar's palace in Babylon thousands of years ago, was not couched in as strange a language as a message written by Dr. Henry S. Keyes and read to his followers yesterday.

About fifty dissenters from the doctrines of Pastor Joseph Smale's First New Testament Church gathered in a small hall at No. 107½ North Main street yesterday morning under the leadership of Dr. Keyes, and a meeting that attracted passers-by because of its boisterous fervor, was held.

Howling "hallelujah's" at the top of their voices, and shouting praises to God with the full strength of their lungs, the devoted band drew a company of curious souls about them as they spoke in a babel of tongues.

TO RAISE THE DEAD.

Outrivaling the orgies conducted on Azusa street, the "comeouters" abandoned themselves to an intoxication of joy which had its climax when several claimed to have power to raise the dead.

Saturated with a fiery zeal, women and men vied with each other in claiming special gifts. The testimony meeting became a contest, and the leader easily took the palm. With the startling declaration that he had just been granted the power to raise the dead, Dr. Keyes electrified his followers, and carried off all the honors.

Several others then followed the example of the tall leader and made like claims. Scenes of confusion followed these claims and several went forward and prostrated themselves on the floor in an effort to secure the coveted gifts.

Women cried in agonies of prayer. Men with blanched faces struggled to secure added power. Several rolled on the floor in an ecstacy of bliss, as they sought this nameless something. According to the leader's written message miraculous power is to be poured upon the band of men and women who have left Pastor Smale's church.

"SPIRITS" DICTATE.

Like Peter the Hermit, Dr. Keyes has elected to preach the first crusade. As leader of the disgruntled members of Rev. Smale's church, the prominent physician read an interpretation of the hieroglyphics which he says he wrote when "possessed of the spirit." The translation as read by the doctor gives the sanction of God to the movement of which he is the head and promises prosperity to the little flock.

Miss Lillian Keyes, the pretty daughter of the leading "Comeouter," is the Joan D'Arc, who is to blaze a path for the faithful. She may command her father's followers to go to the uttermost parts of the earth and they will heed her words, they say.

"Ene, mene mine mo," chanted by the young woman, is enough to send the devotees into spasms of delight. She was the chief feature of the show yesterday.

"JIDDEE BUNG BUNG."

Just at the opportune moment the spirit moved Miss Keyes. She attracted attention to herself by shaking and twitching her body and muttering softly. Suddenly she jumped to her feet and turning to the congregation, said something which sounded for all the world like:

"Jiddee bung bung be we-wee," the last word ending in a screech. As she proceeded the young woman interpreted her words.

"I am the shepherd and ye are my sheep," she said, "This is the message from God, fear not and ye shall do wonderful works. Go and seek souls."

Her prophecy ended, the girl fell exhausted into her chair. Dr. Keyes arose and tried to look mystified. He turned to "Prof. Le Nan," who, of course, was in the audience.

"Prof. Le Nan" is a negro and claims to be an authority on every language that has ever been spoken. He is acquainted with many dialects, he says, and knows the speech of the ancients who dwelt in Palestine 3400 years ago.

INTERPRETER "STUMPED."

"Could the professor interpret every word my daughter has just spoken?" asked Dr. Keyes.

Prof. Le Nan was stumped. He arose painfully and gazed helplessly around the room. His eye lighted upon the reporter and he looked sad.

"The message was to me," he said sheepishly, "and I am praying for guidance. I am commanded to go to my people and I will obey."

The professor looked as if he wanted to leave at once.

He is black as midnight, and seems to have fallen into a soft snap. He interprets the spirit writings of the members of Dr. Keyes's church at so much a line.

The religious Joan D'Arc spoke again. This time she had a direct message for "Le Nan." He was bidden to go to Africa to teach his people. What the church will do without him is a question. Dr. Keyes believes the man was sent to Los Angeles by an "Unseen Power" to translate the sign language.

Though half-a-hundred members of Pastor Smale's church have decided to follow Dr. Keyes, the well known physician declares he is still a member of the First New Testament Church. He declined to say yesterday whether the congregation of "Comeouters" will become a branch of the New Testament Church.

"The papers can say anything they please about me," said Dr. Keyes. "I am ready to follow the Lord anywhere. I will suffer any persecution for His sake."

There was a congregation of 400 at Pastor Smale's church in New England Hall yesterday morning. No one claimed to have the "gift of tongues," and the pastor preached without interruption.

EXPECT BUILDING ACTIVITY.

La Grande Beach, Pizmo and Oceano Lots Sold to Hundreds of Buyers.

SAN LUIS OBISPO, Sept. 23.—Great building activity at the beach resorts, Pizmo, Oceano and La Grande Beach is expected during the coming year. Hundreds of lots have been sold at these places during the past several months and all signs point to the erection of many bungalows and cottages by the buyers. The purchasers reside in Los Angeles and its vicinity and in fact, all parts of the State.

The beach at the three towns named is famed as a racing course for automobiles and it is planned to hold a great tournament on the beach during next spring.

At the Churches Yesterday.

The Unconquerable Church.

REV. ROBERT J. BURDETTE, at the Temple Baptist Church, yesterday preached from Isaiah, 54:17: "No weapon that is formed against Thee shall prosper; every tongue that shall rise against Thee in judgment, Thou shalt condemn." The speaker's theme was "The Unconquerable Church," and he said, in part:

"That is written of the church of God. Of nothing else in the world can it be said. If we can disarm opposition, and silence criticism, how complete is our triumph—how far-reaching and secure in all its results is our victory. The history of physical strife has been in one phase the story of a war of inventive genius, fighting against itself.

"The man with the stone ax won his first fight with it. In the next conflict, his ax rebounded from a helmet, and his ax and his skull, side by side on the museum shelf gather dust equally well, the one as brainless as the other. The man with the helmet conquered until one day a feathered arrow pierced his heart before he could bring his short-handled artillery to bear. In the next war, the archer heard his arrow ring against a bronze shield. The javelin met the coat of mail. The spear splintered against the breastplate. Finally, the gallant knight armored himself like a modern battleship and was the most glorious figure in war, until the fated day when a common soldier rested a clumsy matchlock on a tripod, touched it off with a match, and knighthood that was in flower that morning went to seed at set of sun.

"Since that day, governments have never tried to protect the soldiers—men are too common, and too cheap. But they have spent millions to protect the fighting ship—the thing that costs money.

"Men say of an idolized party leader, master of logic and oratory, 'his arguments are unanswerable; no man can stand against his convincing eloquence.' And when the votes are counted, lo, a majority of 100,000 grown men have answered them in most emphatic negative. A scholar announces a new principle in philosophy or science. A thousand people understand him; ten thousand read him; and a million applaud and approve and accept, after the manner of the mob that worship only the great god of Veneer. Ten years, and unless his book is absolutely forgotten, it is the laughing stock of science, discredited and destroyed by something yet newer—with the same old varnish yet sticky on the 'New Thought.'

"And as for new religions—beyond the numbering of a busy man, they come and go—especially in Los Angeles. They come with the blare of trumpets out of tune and harmony, but lustily blown with all the power of human or inhuman lungs; they shine with phosphorescent gleam, strangely like that of brimstone, and with odor more or less tainted; they distract the affrighted atmosphere with a bewildering jargon of babbling tongues of all grades —dried, boiled and smoked, they rant and dance and roll in a disgusting amalgamation of voodoo superstition and Caucasian insanity, and will pass away like the nightmares of hysteria that they are.

"Even denominationalism has no right to emblazon the text on its own sectarian banners. One day, a powerful sect spells church with a capital C, which any denomination has a right to do, if it wishes—and sits on the throne of the Caesars ruling the world. The next morning of history, the Pope is the prisoner of the Vatican, and 'liberty, fraternity, and equality' are graven over the stone doorways of its confiscated churches and schools. Another denomination, loved and renowned for the beauty of its service and the scholarship of its clergy, solemnly proposes to call itself 'The American Church,' and the outnumbering hosts of the other sects in America make no objection. They only laugh. And sometimes, do you know, I have uneasy doubts whether even the great Baptist denomination is the sole and exclusive oracle of all revealed truth. Unfortunately we have no ecumenical council, or general assembly, or conference, or convention to declare whether we are or not. So it may be that we are, so long as no authoritative body of our own appointing has decreed otherwise."

Way of Human Life.

In connection with the dedicatory services yesterday of Trinity Congregational Church, the morning sermon was preached by the Rev. John L. Maile, superintendent of Congregational Home Missions in Southern California.

"The way of human life, stretching from the beginning at Eden to the perfected city of God, covers the recorded history of the race. And the members of this vast family are rational, sentient, responsible people, made in the image of God, and in him alone can they find their completion.

"We each are familiar with our own hopes and fears, with our own joys and sorrows; with the things that for us individually make up daily life. And so it is with every human being who today walks the earth.

"Consider the sum total of the thoughts of humanity, the illimitable empire of consciousness, which includes every human being.

"Individually we grasp but little of the immeasurable volume of human sensation which flows on like a river, bearing on its bosom the joys and griefs, the pain and the gladness of every child of man.

"The city may be said to represent human life because there are assembled aggregations of human life and interests, drawn together by social hunger and the instincts of the human constitution. The city, the feverish center of seething activities, stirring ambitions; concentrated, satanic wickedness. The city, the seat of philanthropy, education, the abode of art, and refinement and the birthplace of mighty energies and saving influences.

"Thus the coming development of God's kingdom on the earth, will be like a wholly purified city, mirrored forth by the graphic descriptions in the visions of the aged and sainted John.

"Comprehensively, this river is the life of God, poured for the life of man. The streams feeding the flow of this river in our midst are the various agencies and modes of expressing in practical ways the life of God among men.

"And here I want to say that this whole world belongs to God, and not to the devil. Says John, 'The whole world lieth in the evil one. Satan showed to Jesus in his temptations the kingdoms of this world, and said, if thou wilt worship before me, it shall all be thine.'

"The world is in the mighty grasp of wickedness, but God and all coworkers are engaged in the process of saving the world of individual life and of human society. Vital forces in the moral universe are unfailingly at work and in the end will prevail."

—o—

Paul's Ideals.

At the First Christian Church yesterday morning Rev. A. C. Smither preached upon "Paul's Ideals" from the text: "For me to live is Christ, to die is gain." He said, in part:

"Paul was a man of ideas and ideals. His ideal of the Christian life was that it is for Christ's sake, Christ's work and Christ's glory in the world. His ideal of death to the Christian was that it was gain, a release from the bondages of life, a liberation of the soul from the limitations of earthly conditions. To choose between the service of Christ in life and the gain secured to himself in death, was to Paul a perplexing question. His own ease would seek the gain of death; his love for the Master's cause would seek service for the church of the first born.

"Paul's life was a captured life. He was in captivity to the great Master of Spirits. In this fellowship his was a surrendered life. His whole life was in response to the Master's requirements.

"His was a Niagara of power set to generating spiritual light for the world. His great powers were in captivity to the Christ. His was a colossal intellect. All its mighty powers were set to interpreting Christ to mankind.

"The world's theology was largely fashioned in Paul's mind. This great mind revolved about one center as the planets know no master but the sun. His great heart had no affection, but for the Christ, and His cause on earth. His love for Christ constrained him, restrained him from the evil and impelled him to the good.

"His supreme ambition was centered upon the Christ, and he drew his happiness from service to Him. It was his great heart that said, 'God forbid that I should glory save in the cross of Christ.' This high ideal of conduct, service, character, found expression and embodiment in the church. This was the garment in which his soul inwrought patterns of beauty and robes of utility. It was his companion and solace.

"Compare with this soul-consuming ambition the man who lives upon the level of his body, in the lower story of his being, the man who is completely mastered by his flesh, his evil passion. Compare with his great ideal that of the lover of fashion, the giddy devotee of the frivolities of life. How many live in the realm of the eat, drink and be merry class. Think of the man whose whole life is consumed in getting money, in accumulating the all-powerful dollar. Such are the ones who deal in the worthless things of life while Paul deals in the eternal, the divine things of man. His example must ever be an inspiration to men everywhere.

"His ideal of death was even more striking. For all generations men had feared death and shrunk back from it in horror. Paul looked upon it as a gain, as a friend, as a blessing. It would bring liberty from bondage. It would free him from evil companions. It would bring him into fellowship with the noblest of heaven or earth. It would put him amid the eternal blessings of his Father's house."

—o—

Neglected Vineyards.

A timely sermon appropriate to the season of the ingathering of fruits, was that preached yesterday at the First Presbyterian Church by the Rev. Frank DeWitt Talmage, D.D. His text was Canticles, 1, 6: "But mine own vineyard have I not kept." The speaker said, in part:

"We do not inherit our gospel vines alone. We also inherit a vast acreage of rich, uncultivated soil, upon which we should plant new vineyards and enlarge our grape-producing regions. In other words, no child has a right to be content with the work which his forefathers accomplished. Each new generation has greater opportunities for doing good than had the generations which preceded it. Therefore, it is your duty and mine to be continually going ahead and doing larger and grander and nobler work than did our fathers and mothers. We should profit by their mistakes as well as successes. To speak figuratively by standing on their broad shoulders, we should lift our heads higher than they did. Therefore, we should have a larger horizon for our gospel vision.

"It is of infinite importance not to neglect the old gospel vines which have been carefully cultivated by our Christian ancestors. But is that any reason to neglect new fields of gospel labor?

"Too often we have not only neglected to care for the vines which we have inherited from our Christian ancestors, and planted only here and there a stray vine in the broad, empty fields of gospel opportunities, but our sins of omission do not end here.

"The surest of all returns, both for this life and for that which is to come, are the rich clusters of Eschol grapes, which we can gather from Christ's vineyards. Oh, how sweet and luscious will they taste when the hot famines of life come on. Oh, how sweet they will be to our parched lips, when, with blistered feet, we must travel the hot sands of trouble. Oh, how beautifully and tenderly those vines will grow when we spread them over the new-made grave of a dear one. And oh, what an immortal tonic they will be when we quaff their nectar, as with feverish hand we press those gospel grapes to our lips upon our deathbed.

CASTORIA
For Infants and Children.
The Kind You Have Always Bought
Bears the Signature of Chas. H. Fletcher

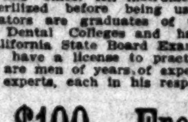

The best equipped dental offices on the Pacific Coast. Every painless method and up-to-date instrument known to modern dentistry in this office. All instruments thoroughly sterilized before being used. All our operators are graduates of the best Eastern Dental Colleges and have passed the California State Board Examination, hence have a license to practice in this State; are men of years of experience and are experts, each in his respective branch.
Free -$100- Free
for any tooth we cannot fill or extract without pain.
A written guarantee for 10 years on all work.
$4.50 Set of Teeth $4.50
NO FIT NO PAY.
Gold Crowns, $4.50; Bridge Work, $4.50; Gold Fillings, 75c up; Silver Fillings, 50c up. Examination and advice free.
Broadway Dentists
452½ S. BROADWAY
Also open evenings and Sunday forenoons.

The purest and most popular spring waters are those which come nearest in analysis to distilled water. Distilled water is the only perfect water and PURITAS DOUBLY DISTILLED is the only perfect water obtainable in this State. Drink it daily.
5 gallon demijohn—40c. Either phone—Ex. 6

Schools and Colleges.

Marlborough School for Girls
865 W. 23RD STREET.
18th year opens October 2nd.
Outdoor study, gymnasium, tennis, basketball. Pupils under 14 not admitted. References from school last attended absolutely necessary if pupil is unknown to the principal. Mrs. Caswell will be at home after Sept. 15th, daily from 3 to 4.
Certificate admits to college.
MRS. GEORGE A. CASWELL, Principal.
M. L. GROUARD, Vice-Principal.
MARLBOROUGH PREPARATORY SCHOOL.
636 W. ADAMS STREET.
Girls under 14 years old. New building with requisite equipment, containing class rooms, gymnasium and dining room. Large, secluded playgrounds, tennis, basket ball, croquet, swings. Instruction given in all English branches, French, German, Spanish, Latin, as far as is consistent up to the age of 14 years. Music, drawing.
Fourth year opens Oct. 3.
MISS IDA E. LINDLEY, Principal.

URBAN ACADEMY
900 BEACON. Phones 53547; Broadway 3874.
A Day and Boarding School for Girls—All Departments
Boys Under 12 Admitted
Fall Term began Sept. 10th.
The Academy is an ideal boarding school for boys between the ages of 6 and 12. It combines all the comforts of the most refined home, with very best instruction, Gymnasium, skating rink, tennis court, accommodations for pony.
References, HON. WM. TAFT, Sec. of War, Rt. Rev. Thomas Conaty, Bishop of Los Angeles and Monterey.

Cumnock School of Expression
Thirteenth Year Opens September 27th.
Expression Course embraces Interpretation, English, Physical Training, Voice Culture, Dramatic Art.
Academy Of High School Grade. Course is an ideal combination of academic and EXPRESSION studies. Superior advantages offered. Outdoor study; gymnastics, tennis, basketball. Instruction largely individual. Highest ideals and standards maintained. COURSES INCLUDE PRIVATE LESSONS. 1906-07 catalogue mailed free. Director at school daily. 1500 S. FIGUEROA ST. Home phone 2521. Broadway 4238.

Occidental
College Classical, Scientific Literary, Literary-Musical Courses.
Academy of High School Grade. Prepares for Occidental or any College or University.
School of Music Theory. Instrumental. Vocal
First Semester begins September 12th, 1906. Office hours 9 to 12 a.m., except Sunday. Address John Willis Baer, L.L.D., President. Telephone 39162. East 7.

Huntington Hall
Boarding and day school for young ladies. Prepares for eastern colleges; also a finishing school. Special courses in art, history, and French, for ladies of the city. First semester begins Oct. 15. Senior Department, $200; Junior, $150; Primary, $100. FLORENCE HANSEL, Prin. 1111 S. Main.

English Classical School
FOR GIRLS
154 S. Euclid Avenue, Pasadena, Cal. Outdoor study, gymnasium, tennis, horseback riding. Certificate admits to college. Anna B. Orton, Principal. Home 696. Fall term begins Sept. 27.

The Brownsberger Home School
The Largest Business College in Los Angeles. Delightfully cool and pleasant. F. BROWNSBERGER President.

MISS de LAGUNA and MISS VANCE'S
SCHOOL FOR GIRLS
THE WESTLAKE SCHOOL.
612 S. Alvarado. Catalogue sent upon request. Main 4660. Home 51655

The Kindergarten
will be resumed under the management of Miss Helen Shiland. Miss Shiland may be seen at 620 S. Alvarado.

CALIFORNIA MILITARY ACADEMY
SANTA MONICA, CAL.
Major E. H. Baker, Supt. OPENS FALL TERM IN CAMP WEDNESDAY, SEPT. 19th, later going into Hotel Arcadia for remainder of school year. Cavalry and artillery drill. Terms $500. Day scholars, $200. For further information apply at CITY OFFICE, 416 Copp Bldg., Los Angeles.

Girls' Collegiate School. (Casa de Rosas) Adams and Hoover streets.
Fall term opens Sept. 27. Resident and day pupils. Certificate admits to College. Twelve years graded courses. Music, Art, Gymnasium. Tennis, basket ball courts. Fourth building ready in September.
Alice K. Parsons, Jeanne W. Dennen, Principals.

THE COLLEGE OF FINE ARTS, U. S. C.
Is at beautiful Garvanza. Illustrating, architecture, pottery; all branches.
W. L. JUDSON, Director.

L. A. BUSINESS COLLEGE
417 WEST FIFTH ST. Opp. Central Park.

Miss Allen's School For Nervous and Backward Children.
For Particulars Apply to Miss E. Maud Allen 1816 Georgia Street

"Sonnenschein" Kindergarten and Primary School
3029 Foster Street. Fifth year opens September 24th. Limited number of pupils; carriage calls for children if desired. Apply to MISS MARIAN P. GREENE, 1116 W 30th St. Telephone 25133.

HARVARD SCHOOL
(MILITARY)
The regular school year begins Wednesday, September 19.
Grenville C. Emery, Litt. D., Head Master. Send for illustrated catalogue. Phone 24960.

YALE SCHOOL
T. G. Adams, A. B., head master (Yale). Boarding and day school for young men and boys. Fine gymnasium. Illus. Cat. Main 4336. 209 N. Union Ave.

Woodbury's Business College
860 S. Hill St., Los Angeles.

School of Art and Design
N.E. Corner Westlake
W. L. Smedley and A. S. Calder join faculty Oct. 1.
L. E. G. Macleod, Dir.

SOUTHERN CALIFORNIA Business College
AND GRAHAM SCHOOL OF SHORTHAND.
644 S. GRAND AVE. LOS ANGELES, CAL.

DOBINSON SCHOOL OF EXPRESSION
1044 S. HOPE STREET
Fall Term begins 17th September, 1906

PRIVATE SCHOOL.
1148 S. ALVARADO.
Individual instruction; all grades. Special adult work in English. Day or evening hours. Phone 52860. M. E. ABELL.

LOS ANGELES MILITARY ACADEMY
Commonwealth Avenue
For boys and young men; the best place for your son. Call or write. Phone Main 355.
WALTER J. BAILEY, A.M., principal.

THE CITY IN BRIEF

NEWS AND BUSINESS.

Assistant Priest for St. Joseph's.

Rev. Severin Westhoff has been stationed as assistant priest with Rev. Raphael Fuhr at St. Joseph's Church. He preached his initial sermon at this church last week.

Inquest Held Today.

A Coroner's inquest will be held today over the body of Harry Palmer, who was killed Friday night by an exploding electric motor. The jury will consider the facts in the case at Oberholzer and Mills morgue, corner Pico street and Grand avenue.

For Temperance Work.

All woman who are interested in prohibition are requested to meet today at 2:30 o'clock at the prohibition headquarters, No. 175½ South Spring street. An effort is being made to organize a prohibtion women's club, and at this meeting definite steps will be taken toward that end.

Cathedral Sodality.

The Young Ladies' Sodality of the Cathedral parish has been reorganized by Rev. W. J. Beaudry, and it will take an active part in the social affairs of the parish. Temporary officers have been elected as follows: President, Miss Margaret Conway; vice-president, Miss Katie Small; secretary, Miss Mary Bodkin.

Is Still Alive.

T. Neshimi walked off a southbound Grand avenue electric car between Fourteenth and Fifteenth streets last night about 9 o'clock, while the car was running at a speed of about twenty miles an hour, and sustained bruises and slight concussion. The Japanese was picked up by the car crew and sent to the Receiving Hospital.

Hit by an Auto.

Elmer Rooney of No. 728 South Figueroa street, was yesterday afternoon knocked down and slightly injured by automobile No. 5813, owned by J. C. Howard of Long Beach. The accident happened at the corner of First and Spring streets. While the boy lay in the roadway, the auto sped on down the street. The police were notified and prosecution of the driver was requested.

Lost Girl Is Found.

Jennie Lovell, whose disappearance was reported several weeks ago, was found by officers early yesterday morning in the company of Harry Buck, known to the police as a bad character. The girl is said to be an incorrigible. She was traced through resorts by Officers Ingram and Pendergast, who finally overtook her with Buck, and brought her to the city jail.

Horses Are Burned.

A blaze started in the stable at the rear of the National Pickle works at No. 800 East Fourth street, last night about 8 o'clock. How the fire started is not known. By the time the department arrived the building was in a mass of flames. About $500 damage was done by the fire to the building and contents, and two horses were burned to death. J. B. Dodson of Pasadena is owner of the place.

Revival Meetings.

The Men's Praying Band of the First Methodist Church is assisting Rev. C. J. Miller in a series of revival meetings at the Eastlake Chapel, where services are being held every night at 7:30 o'clock. The meetings have been in progress over a week, and will continue throughout this week. They have been unusually successful, nine persons having joined the church at the service last night.

Will Be Sister of Charity.

Miss Margaret Donovan, daughter of Mrs. James Cain of No. 140 West Fourteenth street, has gone to Emmettsburg, Md., to enter the Convent of the Sisters of Charity, and become a full member of that sisterhood. Miss Donovan has been spending a period of three months in the St. Vincent's Convent at Santa Barbara, and after this probationary period has decided to devote her life to the sisterhood.

Trolley Cars Collide.

In a collision between a West Adams and a Main street car at the corner of Third and Main streets yesterday afternoon, Robert Campbell, conductor of the Main street car, was slightly injured. Campbell was thrown against the controller handle. He was taken to the Receiving Hospital and given surgical attention. Neither car was badly damaged and the passengers were but slightly shaken up.

Trampled by Horse.

A shying horse ran down Edward Horig and left him in the roadway badly bruised at the corner of Alliso and Alameda streets Saturday. A passing electric car frightened the animal and for a moment he was beyond the control of the driver. He ran to one side of the street and before Horig could get out of the way he ran over him. The man was taken to his home on Elmyra street after treatment in the Receiving Hospital.

OVER MILLION IMPROVEMENT.

Graciosa Oil Company Lets Contracts for Pipe Line to Ocean Tidewater.

SANTA BARBARA, Sept. 23.—The La Graciosa Oil Company, the principal owners of which are Britishers, has let contracts for the construction of a pipe line from their property near Careaga, in this county, to tidewater, a distance of nearly sixty miles, and for a refinery, the costs of improvements being $1,500,000.

POPULATION OF CITY.

The compilations for the Santa Barbara directory for 1906-07, just completed, show that the population within the city limits is 11,672, or 189 more than that of last year. This is considered a substantial gain, for the reason that hundreds of artisans and their families have left this city within the past four months for San Francisco, temporarily seeking the advantages of a higher wage.

LICENSES RESTRICTED.

The action of the City Council at their last meeting, in passing an ordinance compelling all owners of restaurant licenses to refrain from selling liquors to guests after midnight and on Sunday, is causing much concern to the man who has edibles and booze to sell, and a protest will be presented by the restaurant men at the next meeting of the Council.

WATER FOR SANTA BARBARA.

SANTA BARBARA, Sept. 23.—J. B. Lippincott of Los Angeles, engineer of the tunnel now being driven through the Santa Ynez range of mountains for water for this city, spent yesterday inspecting the work undertaken by this city over a year ago. The tunnel will be over five miles in length, and is being driven from the north and south ends at the same time. It is stated by the engineer that it will require nearly four years more to complete both of the tunnels, already the flow of water from the south portal is great enough to meet the present requirements of this city.

Have You Registered?

BREVITIES.

Miss M. E. Kelley of 517 S. Broadway has returned from New York where she went to attend Paris exhibition of gowns and will be glad to see her friends and patrons.

E. Dirmer, ladies' tailor, suite 417 Grosse Bldg., cor. Sixth and Spring.

Children's shoe store, 204 S. Broadway.

Furs. D. Bonoff, furrier. 212 S. Broadway.

VITAL RECORD { BIRTHS, DEATHS, MARRIAGES.

Births.

JEFFERIES. To the wife of William Parrish Jefferies, No. 976 Arapahoe street, September 22, 1906, a daughter.

Deaths.

PALMER. In this city, September 22, 1906, Harry Palmer, aged 29 years. Funeral Monday, September 24 (today,) at chapel of Overholtzer-Mills Co., Pico and Grand avenue. Interment Rosedale.

DEACON. In this city, September 21, 1906, at 507 West Twenty-seventh street, Caroline Deacon, widow of the late Edward H., and mother of Jane, Mattie, Albert, Sidney and Ira Deacon. Funeral services from St. John's Church, Monday, September 24, at 3 o'clock. Waukegan and Chicago papers please copy.

THOMAS. At 904 East Forty-seventh street, September 22, 1906, William Thomas, husband of Mrs. Sadie Thomas, father of Ellis Thomas. Funeral notice later.

RITCHINGS—Died, Sept. 22, Mrs. Zillah RITCHINGS, aged 62 years. Funeral Monday 2:30 p.m. at Sutch's undertaking parlors.

LYNN. At her residence, No. 1431 West Twenty-fifth street, September 22, 1906, Abigail Ann Lynn, beloved mother of Mrs. Laura Lynn Kiser and C. Walter Lynn of this city, and Mrs. Elmira Keuchman of Muncie, Ind., and William Lynn of Indianapolis, Ind. Funeral services will be held at the residence on Monday, September 24, 1906, at 2:30 o'clock p.m.

KELLY. September 22, 1906, Mrs. Jennie Kelly, aged 70 years. Funeral services from Bresee Brothers' chapel, 855 South Figueroa street, Monday at 1:30 o'clock.

DEACON. In this city, September 21, at 507 West Twenty-seventh street, Caroline Deacon, widow of the late Edward H. and mother of Jane, Mattie, Albert, Sidney and Ira Deacon. Funeral services from St. John's Church, Monday, September 24th at 3 o'clock. Wanakan and Chicago papers please copy.

CHAVEZ. Manuel Chavez died September 22, 1906, at his home in Oxnard, aged 25 years, beloved son of Manuel and Maria Chavez, residents of Lemon. Will be buried Tuesday, September 25, at 10 o'clock, in Pomona, from his parents' home.

FOWLER. September 23, 1906, Mrs. Ellen J. Fowler, aged 62 years. Private funeral service from late residence, 1194 West Forty-sixth street, Tuesday, September 25, at 10 a.m. Interment at Rosedale Cemetery.

Los Angeles Transfer Co., 751-3 South Spring.

Phones, Main 49 or 249. Home Ex. 249. Will send messenger to your residence for checks and deliver baggage without extra charge.

Pierce Bros. & Co., Undertakers.
839 S. Flower. Tel. M., 1837. Lady attendant.

Salt Lake Transfer Co., 217-19 East First st., will check baggage at your residences at any point. Both phones Ex. 751.

Baskerville Audit Company.
715 Fay Bldg. Home 2975. Main 6557.

Orr & Edwards Co., Funeral Directors,
Have moved to their new building, N.E. corner 10th and Flower. Both phones 55. Lady assistant. Private ambulance.

Connell, Unterkircher, Crawford
Undertaking Co., 1051 South Grand avenue. Phones 6512. Main 5223. Lady attendant.

Peck & Chase Co., Undertakers.
422 S. Hill. Both phones 61. Lady attendant.

Bresee Brothers' Co.,
Undertakers, 855 S. Figueroa. Lady attendant.

Robt. L. Garrett & Co., Undertakers,
Removed to 1237 S. Flower st. Both 'phones 75. Lady assistants Private ambulance.

Republicans, Take Notice.

The Great Register closes with September 26th; transfers close October 11th. If you have not registered since January 1, 1906, or, if you have registered since that date and have removed to another precinct but have not obtained a transfer before October 11th, you cannot vote at the coming election. If you do not wish to lose your vote, register. Register at once. Republican County Central Committee.

Parade This Morning
WASHINGTON STREET, BETWEEN MAIN AND GRAND AVENUE.
GREATEST AFTERNOON AND NIGHT EVER
Forepaugh and

Sells Brothers
ENORMOUS SHOWS UNITED
SEE Salvo's Trip to the Moon, Zobedie, the Human Trolley, The Largest Giraffe Alive, Forty Funny Clowns
THE $1000 CHARACTER SPECTACLE
"Fighting the Flames"
Most Exciting Feature Ever Attempted. The 9 Lowandes—Flying Fishers.
BIGGEST SHOW IN THE WORLD.
Two performances daily at 2 and 8 p. m. Doors open 1 and 7.
Admission 50c Children under 12, 25c
Reserved Seats and admission tickets can be secured at Bartlett Music Co.'s store, 251 S. Broadway, at same prices charged on the show grounds.

Special Sale
on pictures now on.
The McClellan-Kanst Co.
111-113 Winston Street
Below Main, bet. 4th and 5th Sts.

The sum of today's pleasures will be increased if you stop at the big White Onyx Fountain. All tempting drinks daintily served.
BOSWELL & NOYES
Third and Broadway.

NEWMARKET
Best meats at lowest prices.
Visit this clean market.
522-4 SOUTH BROADWAY

Cut Glass
We make a specialty of artistic and out-of-the-ordinary designs, and would appreciate having you call to inspect our large new showing.
H. J. WHITLEY CO., 345 S. Broadway

In Looking Over the Paper
do the words and lines all seem to be mixed up? If that's the case, your eyes are in a bad way. Have them attended to at once. We test eyes free and fit glasses at lowest cost.
GENEVA WATCH & OPTICAL CO.

—THE RELIABLE STORE—
THE WINE THAT BRINGS BACK THE ROSES TO THE PALE CHEEKS
GOOD SAMARITAN PORT
$1.00 A BOTTLE
Southern California Wine Co.,
518 South Main St.
Home, Ex. 16, Sunset M. 333.

SIEGEL'S—WOMEN'S—CHILDREN'S WEAR
Myer Siegel & Co.
251-255 SOUTH BROADWAY
"The Women's Wear Specialty House"

Today's Special
Women's white lawn and batiste waists, beautifully new formed yokes, long sleeves, deep cuffs, also short trimmed sleeves. Of exquisite embroidery patterns and lace insertions, opened in back and buttoned in front. Dozens of styles to choose from, sizes 32 to 46—$3.50 values on sale today (Monday) only... $1.85

Misses' and Girls Suits and Dresses
For school wear and general service "Siegel's" display is by far the largest and most exclusive of any one store west of the Rockies. Of latest mixtures, plaids and stripes, New tweeds, panama cloth and fine serge, trimmed properly and made to fit. For all ages "from tot to miss." We lay less stress on prices than on the quality and style the prices represent. What you get for what you pay is the important point.

Infants' Wear
Every imaginable article. Everything for the dear little one's comfort and style to please any mother.
Cloaks, dresses, bonnets, shawls, afghans, blankets, bibs, bootees, vests, bands, baskets, hampers and toilet necessities.
Complete Outfits.
29 Pieces, $7.50.
35 Pieces, $10.00.
41 Pieces, $15.00 and up.
Also sold in separate pieces.
SIEGEL'S—WOMEN'S—CHILDREN'S WEAR

Stationery
Whiting's Boxed Papers 35c
Kara Linen
In the newest tints
Marshall Fountain Pen $1.00
OFFICE SUPPLIES
Sanborn, Vail & Co.
357 South Broadway

Coal Prices
100 lbs. .....$ .65
¼ ton (5 sacks).....$ 3.00
½ ton (10 sacks).....$ 5.50
1 ton (20 sacks).....$10.50
Prices on larger quantities given on application.
Clark Bros.
1249 S. FIGUEROA ST.
Main 7807. Home Ex. 106.

We make a specialty of treating scalp diseases, and we guarantee satisfaction. No charge made for consultation. Best shampoo in the city, 50c.
Bennett Toilet Parlors
N. E. Cor. Fifth and Spring

A Sartorial Suggestion
Careful dressers order their Fall Suits early, so that they may promenade around in their new, impressive attire before the inevitable overcoat comes to cover up the beauties of that new suit. Tailor-wise men place their orders in the early part of the season, knowing that if at any time the garment worker can do better work than at another time, it is when he is not busy, as he is in the heart of the busy season.
If you think that this suggestion is worth while you'd think that the special line of Fall importations is worth while, too, and do not fail to see the beautiful fabrics which are now on display in our windows.
Brauer & Krohn
Tailors to Men Who Know.
Three Stores
128-130 S. Spring, Fifth and Spring, and 114 1-2 South Main Street.
Phones—Main 3116 Home 2695.

Beautiful Hair
Not every woman is endowed by nature with an abundant head of hair. One of our hair pieces made in our own store will supply any deficiency, whether it be a Jane, a switch, a pompadour or any other piece that is needed. Our own hair pieces are most carefully made of the best hair and we can match any color.
WEAVER-JACKSON HAIR CO.
443 So. Broadway

..School Shoes..

Our "family line" of school shoes stands the wear and tear.
$1.25 to $2.00 a pair, according to size. Calfskin or vici kid, plain or patent tips.
LE SAGE BROTHERS
433 South Broadway

WELLS Velvety ICE CREAM.
447 South Spring Street

"READY AND RIGHT"
THE NEW CLOTHING
On Sale at the
Silverwood Stores

PARMELEES
See our fine display of gas and electric lamps.
South Broadway.

Kranich & Bach Pianos
More Than 55,000 in Actual Use
GEO. J. BIRKEL CO.
345-347 S. Spring St.

Open now?
Swelldom
CLOAK SUIT SHOP
321 South Broadway.

FURNITURE
Our motto: The best goods for the least money. Watch for our special ads. Wednesdays and Sundays.
R. W. PIERCE FURNITURE CO.
203-205-207 North Spring St.

Palmo Tablets
transform weak, broken-down, nervous wrecks into magnificent types of physical perfection. They restore the nerves and kidneys to their normal conditions and make you look and feel years younger. Guaranteed. 50 cents. Book Free.
AT ALL SUN DRUG STORES.

$20 to $32
Featherweight Trunks
Strongest light trunk made. Savesexcess baggage ch'gs
Whitney-Burroughs Trunk Co.
419 South Spring Street

Order a case of Perfection Brew Beer, 95c Dozen Quarts.
EDW. GERMAIN WINE CO.,
635 S. Main St.

MAMMOTH SHOE HOUSE
AGENTS FOR
W. L. DOUGLAS SHOES
BEST IN THE WORLD.

Give us a trial on repairing and painting your vehicles. They leave our factory in the right condition. Every bolt, nut and screw tight—every little detail taken care of.
Rubber tires (the kind that last), ¾ size, $12.50; 7-8 $15.00; 1 inch $18.00. A full line of buggies, harness, robes, whips, etc., can be seen at our salesroom.
ADVANCE BUGGY CO.
Repository, 386 So. Los Angeles St.
Factory, 3000 Central Avenue.

The Largest Desk House on the Coast
R. D. BRONSON DESK CO.
542 So. Spring st.

Marvel Millinery
Exclusive designs in women's Hats
241-243 So. Broadway

Out of Town Customers
Order your Wines and Liquors BY MAIL
OLD PLANTATION DISTILLING CO
108 S. Broadway. Los Angeles Cal

GOOD SHOES
W. C. Cummings Shoe Co.
FOURTH AND BROADWAY

DR. BURNER
..Temple of Health..
512 South Broadway
Take elevator to 4th floor. Office hours from 9 a. m. to 5 p. m.

$5.00 Shoe at the Wholesale Price, $3.50.
REGAL
THE SHOE THAT PROVES
A. S. VAN DeGRIFT, Mgr.
307 S. Broadway, Bradbury Bldg.

FASTIDIO HAVANA CIGAR

DO IT NOW
Buy a Buck Steel Range
We are Sole Agents Here
Henry Swift
214-216 SO. SPRING ST.

Many who formerly smoked 10¢ Cigars now smoke
LEWIS' SINGLE BINDER
STRAIGHT 5¢ CIGAR.

"SOMETHING NEW EVERY DAY."
Jacoby Bros.
331-333-335 South Broadway.
PHONES MAIN 132 OR HOME 132.
Our grand fall opening and sale commences this morning and we shall be disappointed if you don't come to inspect the fine new things we will show for the first time this season. Special attention has been given the great third floor—the home of the ready-to-wear garments. Come and bring your friends. Yesterday's adv. goes further into particulars.

Bon Ami
The Best Scouring Soap Made
A Scouring Soap
A Metal Polish
A Glass Cleaner

PLATES, CROWNS, BRIDGEWORK ONLY $2.50
FREE—Cleaning, Extracting, Examination—FREE
No need paying higher prices. All work painless and guaranteed to be the best. Fillings 50c. Operating a dental laboratory enables us to do work at these prices. In other words, viz.: "From the Maker to the Consumer."
Boston Dental Office
239½ So. Spring
Open evenings and Sunday forenoons

$15 $20 $25 Hand-made Suits for the Tailor-made Man
Lowman & Co. 131 S. Spring

We will save you money on your jewelry purchases. Our 64 Page Catalogue No. 6 will be sent free on request to out-of-town patrons.
Brock & Feagans
—Jewelers—
4th and Broadway, Los Angeles.

Gophir Diamond
All rings, pins, brooches, buttons, etc., formerly sold to $4.50, while they last 15c
GOPHIR DIAMOND CO., 427

ECKSTROM WALL PAPER CO.
324 SO. SPRING ST.
DECORATORS-FRESCO-FABRICS
Fabricona Dyed Burlaps in all colors.

HUTCHAS
Best Set Teeth $8.

Closing out clothing stock of Jones & Meyer at
THE MAY CO.
460 South Spring Street

SAN FRAN
Needs Fireproof
Money to Supplying
For particulars
W. G. YOUNG
171 Union Trust

Inspect our new line of
IRON BEDS
You will save money by so doing.
A. B. Wilmans & Co.
516 So. Spring St.

LEVY'S
THIRD AT
A wrong impression
No change in prices
At Levy's

BUY NOW; PAY A LITTLE AT A TIME
DU BOIS & DAVIDSON FURNITURE COMPANY
212-214 WEST SIXTH STREET
"Just Over the Line From HIGH Rents and HIGH Prices"

A Steady Growth
The Result of Square Dealing, Courteous Treatment and Low Prices
Every day we can notice how much stronger and firmer is growing the public confidence in our store. The steady growth and the character of trade we cater to proves beyond doubt that the furniture buying public have learned that we give them the square deal every time. Our first bid for business in low prices. We handle none but reliable furniture and put forth every effort to make the public look up to this store as the one best place in Los Angeles to buy furniture. We always invite inspection of our goods and prices.

Special Inducements
For This Week
Match them if you can

LIBRARY TABLE—Mission style, solid oak, 42-inch top. Would be good value at $20. Our price..... $16
PARLOR ROCKER—Quarter-sawed oak, shaped seat, a very fine piece of furniture; good value at $7. Special this week..... $5.40
DIVAN—Mahogany finished frame, upholstered, in beautiful tapestry; regular price $25. Special to close out this week..... $12
DINING CHAIRS—Highly polished quarter-sawed golden oak dining chairs, with box seat, full back post and French legs. Regular price $3.40— this week..... $2.75
CENTER TABLE—Fine solid oak, 24-inch top with shelf below. Match it if you can..... $3.15
IRON BED—Full size, white iron bed, with bow foot. Has brass rail and brass vases. $7.75 value this week..... $6.75
COMBINATION BOOKCASE—and writing desk— quarter-sawed oak, weathered finished, has beautiful mirror and is well finished every way. Special value at..... $27
COMBINATION BOOKCASE—and writing desk, made of solid golden oak, has bent glass door. Special value at..... $17
We offer a handsome ... ered oak combination book... and writing desk this week only $16.00. A value ... couldn't be matched anywhere else for less than ... more. Seeing is believing $16